'Weekend Conference'—Jeff High District Outing?

By WILL E. THOMAS

Jefferson High School trustees are expected to determine at one of their coming meetings — perhaps November 22, when the board convenes at Oceana High School —the fate of a proposed $2,300 "District Weekend Student Conference."

Proposed by Rudie Tretten, assistant principal for instruction at Jefferson High in Daly City, the conference would be conducted at some yet-to-be-decided, campsite, such as Silverado in Napa County.

To attend would be interested students, teachers and parents.

The benefits of such a program would, Tretten said:

—Create increased understanding among the student bodies of the schools.

—Carry over the effect, from reports to classes and friends.

—Be an excellent educational experience for those who participate.

—Create greater understanding among faculty members.

In a format for the projected conference, Tretten noted that students from all schools should be involved in creating the program and the program should be arranged so that it is complete by the start of summer vacation.

"Every effort should be made to attract outstanding people so that the experience is a meaningful one for all involved," Trettin declared.

Tretten, who first brought up the conference subject last spring, said the purpose of the conference would be to increase understanding among all groups making up the district populace, enable people to relate better on a personal level and, "in general, move toward that climate of trust and understanding so needed in our troubled world."

In relaying his proposal Monday to trustees, Tretten pointed out:

"This is done in the expectation that approval and the requisite appropriation will be forthcoming."

Explaining his optimism, Tretten stated:

"Such expectation arises from knowledge of the necessity of such action and knowledge that this district does not wish to find itself among the vast number of districts whose only response to social change is a closing of the eyes and a yawn."

His "rationale" for the weekend conference, involving students, parents and teachers from the five schools in the district included:

—It would counteract some of the divisiveness current among the various student bodies.

—It would introduce parents to one another, and in a climate of reason and joint effort they could begin to talk about some of the problems which confront all of us.

—It would establish the school district as an active agent within the community working for better understanding.

—It would allow students and parents a better opportunity to know that school people are human and respond to problems in a very human fashion.

—It would involve the community with the school in a meaningful way so that some of the difficulties currently being expressed as the "generation gap" could be discussed and illuminated.

—In the face of rapid social change, with an altering racial and ethnic pattern, with a social structure symbolically and really divided by a ribbon of concrete "someone needs to begin work on getting people to relate to one another as people."

Expense to the district for the weekend would amount to about $2,300, Tretten said.

Possibly involved would be 65 students, ten parents and ten teachers.

Tretten said that in student selection he favors an equal numerical representation from each school, since the size of the school has no bearing on the proceedings of the conference.

An exception would be for Thornton, he said, because of its "extremely small size."

Thus, he said, 15 students each from Terra Nova, Oceana, Jefferson and Westmoor, plus five from Thornton, could be chosen—for a total of 65.

Selection of teachers, as well as the students, would be determined on the basis of "interest."

Those parents who might participate would not be parents of students selected to attend.

Students additionally would be selected by their position of influence within the informal student structure of the school — probably not student government leaders, he said.

Tretten envisioned that the conference participants would leave school Friday, checking in at the camp about 2:30 or 3 p.m.

Dinner could be at 7 p.m., with a keynote speaker appearing afterward.

The following day there could be games, free time, group meetings, various presentations carrying through a central theme, film or tape presentations, panel discussions, a talent show, informal meetings and the like.

All would be time-scheduled.

Following Sunday breakfast, a final presentation would be given and students would participate in a final summary of their reaction.

Most trustees commented favorably on the program as presented, but made no indication on which way they would vote in the future.

• Top News Inside

WESTLAKE association sets Christmas decorations contest ..... Page 10
PACIFICA MAN, alleging a beating by Brisbane policeman, files $300,000 legal action .. .. Page 4
DALY CITY-BARTD rift continues ..... Page 3
A TOWN HALL meeting at Westmoor ... . Page 17
HOW JEFF HIGH voted in mock election ..... Page 12
JEFFERSON elementary teachers dislike proposed salary schedule ..... Page 37
UNION THANKSGIVING services planned ..... Page 38
"DRUG USE and abuse" — special Fernando Rivera P-TA panel topic in Daly City ..... Page 14

THE POST

NORTH COUNTY EDITION

Wednesday, November 15, 1967 DELIVERED EVERY WEDNESDAY MORNING Vol. 21, No. 46

• Football Contest

A chief radioman in the Coast Guard is the ninth week's winner in The Times-Post Football Contest.

S. T. Pitro from the Coast Guard Radio Station in San Brune won first prize of two tickets to the California-Stanford Big Game this Saturday by naming 14 of the 15 games correctly and giving the nearest estimate of the net yards made by the 49ers in their loss to Washington last Sunday.

Since there was not a cash winner, a cash prize of $200, plus $50 bonus for being a home-delivered subscriber to The Times will be awarded on this last week of the football contest. Fill your entry blank out now and mail it before the Thursday night deadline.

Jeff High Boundary Meet Saturday Morning

Eyesore of the Week

A SIGHT TO BEHOLD — Seeming to rise out of the rubble-strewn lots fronting it is the new multi-million dollar Daly City Civic Center. Responsibility for cleaning up such messes throughout the north county is passed from office to office and almost impossible to pinpoint. This particular "eyesore" is shared among several owners — including the city and Jefferson Union High School District. This is the first in a series of weekly photos intended to point up areas that can be immediately "spruced up" in an effort to beautify a city. The citizens who have contributed to this eyesores should also be commended. Without their help the shopping cart, empty cans and other trash would not be possible. Got an idea for this series? Write to The Post, 30 Park Plaza, Daly City, 94015. (Post Photo)

Thursday Session Set, Too

Jefferson High School District trustees and administrators will continue their discussions of three major topics at special meetings tomorrow and Saturday.

District Supt. Edward Morgan said the board and his staff will conduct a public meeting at 8 p.m. Thursday to discuss whether or not it will remain in the State School Building Program and possible participation in construction of a community center to house certain county service units and Jeff High School District administrative sections.

Then, on Saturday — starting at 7:30 a.m. — the trustees will convene to tackle the recommendations in the University of California's Jefferson District boundary and ethnic report.

Morgan said the session would start with an historical review of the boundary and ethnic problems. Also to be discussed: state and national laws in relation to integration, a review of the UC report's recommendations and background information and a study of faculty and teachers' association recommendations pertaining to the report.

It will be a study and discussion session only, Morgan explained.

Jefferson High and Westmoor High faculty members began discussion of the UC report this week.

D.C. Prisoner Tries To Chisel Way Free

He Didn't Even Get Good Start

By FRANK LaPIERRE

There's a mighty frustrated inmate at the Daly City jail today.

John Bradstreet, 19, was originally booked into the new, modern "escape proof" facility Saturday for alleged car theft after he was apprehended driving a stolen vehicle.

Monday, Broadstreet was arraigned in the Northern Judicial District Court on multiple charges, including auto theft, destruction of city property and attempted jail escape.

According to police, Broadstreet was discovered attempting to chisel his way out of a cell using a bedspring Sunday.

The wall he was "working on" is constructed of special shatterproof plastic blocks, cemented together and reinforced with steel rods.

Police Lt. Charles Terry said Broadstreet "didn't even get a

(Please See Page 2, Column 1)

Fireman Is Commended

FIRE HERO COMMENDED—Daly City Fire Capt. John Martin (second from left) was commended by the city council Monday night for his action in rescuing an unconscious Daly City housewife from a blazing home last month. In making the commendation, Mayor Bernard Lycett said, "This is on behalf of all the citizens of our city. I'm proud of you . . ." Making the presentation was (left) Councilman Frank Pacelli, while Councilman Tony Giammona and Fire Chief Herbert Ritzmann look on. (Post Photo)

FRED SAYS:
CLIP THIS AD
1000
(One Thousand)
BONUS BLUE CHIP STAMP OFFER
Ask Any Attendant
BOTH LOCATIONS
FRED'S
WESTLAKE SHELL
505 Skyline Dr. — WY 2-2472
2001 Junipero Serra — 756-2111
Daly City

BRISBANE GARBAGE

Now Starts The Shouting

By DON GRIERSON

"It's all over but the shouting," they said last month in Brisbane when residents voted to allow San Francisco scavengers to continue dumping in the Bay at Sierra Point.

Monday, the shouting got underway.

At a public hearing called for the purpose of negotiating another contract with the Sanitary Fill Co., various factions in the perennial garbage dispute clashed again, this time over the amount to be charged for dumping privileges in the city during the next five years.

But Mayor Dale With and the other four councilmen, along with most of the citizens group leaders who have been prominent in the garbage feud, were in agreement to the extent that the $100,000 per year mentioned on the ballot in last month's referendum is a "minimum figure."

Contract proposals voiced at Monday's meeting tended toward a figure twice that amount, and a number of resijents requested that "fringe benefits," such as a small boat harbor and municipal bus service to Brisbane from San Francisco, be included in the agreement.

James Williams, one of the chief proponents of the dumping operations and a former mayor

(Please See Page 2, Column 4)

Been Counted? Let Daly City Know If Not!

Have you been counted?

Daly City will complete its special census this week (November 18) and it is important that all persons residing within the city be counted.

The census will be the basis for future tax revenues received from the state, plus an aid in future city planning.

If you have been overlooked, or failed to recall the census office as instructed, census officials ask that you call 992-5800 or 992-9550 between 8 a.m. and 10 p.m. through Sunday, November 19.

After this date persons may call the City Planning Department at 992-4500, ext. 227.

Modular Scheduling Voted In at Oceana

The staff at Oceana High School will be pushing harder toward modular scheduling as a result of a favorable vote among the teachers.

Jefferson High School District Supt. Edward Morgan disclosed this week that 73 per cent of the teachers at the Pacifica school have expressed favor with the new experimental scheduling program.

The program, from which trustees have granted about $4500 for consultants and development of a social science resource study to begin immediately, possibly could be implemented in December.

According to the educators modular-flexible scheduling would provide the organization for learning to achieve individualized teaching.

This type of scheduling would permit, district officials point out, the re-arrangement of any or all of the following by day or week:

Time — The school day can be divided into a variety of modules of time to suit a wide range of educational activities.

Space — large, medium and small rooms could be utilized for various instructional techniques.

Students — Various class sizes would be employed within the same subject field, or related field depending on the nature of the presentation.

Teachers — Emphasis would be to capitalize on particular teacher strengths and more time would be provided during the regular school day for class preparation and demonstrations.

Morgan also noted that 27 per cent of the Oceana faculty voted against the new scheduling experiment.

Systematic Savers Earn
5.13%
When
5.00%*
current annual rate is compounded daily and held for 1 year.
*ASK HOW YOU CAN EARN ¼% BONUS ON 3-YEAR MINIMUM TERM CERTIFICATES.
daily interest compounded daily
Interest paid from date received on funds held to quarter's end — and to date of withdrawal on funds held 3 months or longer.
HIGHEST INTEREST ALLOWED ON INSURED SAVINGS
SYSTEMATIC
SAVINGS AND LOAN ASSOCIATION
7021 Mission Street • Daly City
Plaza 6-4804

Inmate Is Frustrated At New Daly City Jail

(Continued From Page 1)

good start" on digging through the wall before being discovered.

"After about eight hours of chiseling, Broadstreet had only penetrated about two inches around one of the six inch blocks. Had he gone another inch he would have hit the solid steel reinforcing rods," Terry explained.

Terry said he was reporting for work Sunday afternoon when he heard scraping noises coming from Broadstreet's cell.

"When another officer and I investigated the cell we found the damaged block and the bedspring," Terry said.

Broadstreet, of 65 Frankfort Street, Daly City, was immediately moved to an isolation cell with walls of solid cement and steel.

The Daly City jail, in use for several months, is still not "fully operable."

A system of closed circuit television cameras installed in each cell have not been connected.

"If the cameras were working we would have spotted the attempted breakout much sooner," Terry explained.

If Broadstreet had been successful in digging his way through the wall — which officers say is highly unlikely — he would have had to negotiate several frequently used corridors and a half-dozen locked solid steel doors before gaining freedom.

S.S.F. PARKING

Worker Ratio Use Backed

South San Francisco planning commissioners Monday concurred with the city council's recommendation to emphasize the number of employes, rather than plant floor space, in establishing new parking regulalions in the city's industrial district.

The commission earlier recommended an ordinance amendment which would require manufacturing firms to provide one parking space for each three employes or each 1,000 square feet of floor space.

Mayor Patrick Ahern and the councilmen noted in their recommendation that floor space "is not always an accurate indication of the number of employes in a modern plant," and suggested formula of one parking space for each two employes, or each 1,500 square feet of floor space.

City Planner Daniel Pass also concurred with the council revision, and said it would "promote orderly growth in the South San Francisco industrial and quasi-industrial areas."

Planning commissioners entered their original proposal after the South San Francisco Industrial Association requested a ban on "on-street" parking in the area several months ago.

The parking regulations are designed to facilitate the proposed parking ban, which is pending on the council agenda.

In other action at Monday's meeting, commissioners approved a request from Pete Mazzanti for a permit to construct an industrial building in the required rear yard of property at 257 Harbor Way. The site is in an "M-2-H" district.

Another variance was granted to Evelyn Pioli for construction of a two-story, six-unit apartment house on a site with less than required area at 553 Miller Avenue.

'Shopperee' Winners Fill Up Baskets

The winners of the Westlake Shopping Center's free "Shoppree" fought against time Tuesday to see how many groceries they could get into their shopping carts in five minutes at the Westlake Food Center.

Mrs. A. Eckman of 871 Larchmont, Colma, came out of the race ahead in dollar value. She got $129.19 worth of groceries into her basket before time ran out.

The other winners: Mrs. J. Fitzpartick of 4 Windsor Drive, Daly City, $108.48; Mrs. T. Starkovich, 41 Teresa Street, Daly City, $85.24; Mrs. Lois Adam, 815 Beechwood, Colma, $29.42; Mrs. C. Taylor, 193 Crestwood Drive, Daly City, $96.60; Mrs. L. Pearson, 376 Northgate, Daly City, $55.37.

In all the six women took home $517.78 worth of groceries.

D.C. Rotary Shifts Meets

Daly City's Rotary Club has shifted its meeting place.

The move is effective today, when the organization convenes at International Joe's in the Skyline Plaza Shopping Center.

Rotary meeting time each Wednesday is 12:15 p.m.

Today, builder Henry Doelger and International Joe's owner, Bruno Scatana, will be guests of club president Al Belotz to commemorate the move.

Tax Turned Back to Local Government

The federal government may be setting a precedent in turning over a source of revenue to a local government when it passes Senate Bill 837.

The bill authorizes counties and cities to impose a tax on all property transfers at the rate of $1.10 for each $1,000 of property value transferred.

Tax revenues received would be split down the middle between the county and cities.

Officials estimate this will add some $380,000 annually to county coffers.

The tax on porperty transfers is not a new one.

In the past, persons transferring property paid the same tax directly to the federal government. Under the new bill monies received will go directly to the city and county on a share basis.

As one city official pointed out "It makes little difference to a person transferring property who ends up getting his money—he will still pay the same amount."

What is important, according to the official, is the fact that this is the first time the federal government has given up a source of revenue.

In a letter to city councils last September, county manager E. R. Stallings requested each council adopt an enacitng ordinance regarding the bill.

Stallings explained that collection, administration and distribution of the revenue would rest with the County Recorder and Controllers' Office.

The "enabling ordinance" would not take effect unless the county adopts the tax. However, if the county adopts the tax measure and the city fails to enact its own ordinance, the county collects and keeps all revenues.

Enactment of the new bill will be effective on January 1, Stallings informed the cities.

INSTALLED Saturday night as president of the Daly City-Colma Chamber of Commerce, Don Monson (r.), insurance executive, reviews membership list with the outgoing president, John Wuerthner. Installation dinner was held at Olympic Golf and Country Club, attracting nearly 150 members of the Chamber and their guests, including Assemblyman Leo J. Ryan, north county judges and county and city government leaders. Ed Morgan, a past chamber president and superintendent of the Jefferson High School District, was master of ceremonies. (Post Photo)

New Fuss Erupts In Brisbane

(Continued From Page 1)

of Brisbane, proposed a contract stipulation which would require the scavenger firms to pay the city a minimum of $500,000 during the next five years, regardless of whether the dump site is utilized for the full term.

Williams, who was instrumental in initiating the latest referndum, also proposed that the scavenger firms construct a small boat launching facility for public use in the city.

Estimates of a "proper figure" for dumping rights ranged as high as $500,000 per year, and Councilman Edward Schwenderlauf, a leading opponent of scavenger operations in the city, suggested a fee of two dollars per ton.

Schwenderslauf presented figures showing estimated cost of barging garbage out to sea, incineration and hauling to remote desert areas, and said his proposal of "something in the neighborhood of two dollars a ton" would be a bargain for the scavengers.

Approximately 1,500 tons of garbage is dumped in the city each day, and Schwenderlauf's proposal would cost the scavengers more than a $1 million per year.

Angelo J. Scampini, an attorney for the scavenger firms, told the council his clients are "not prepared to pay one cent over the stipulated $100,000."

After a heated exchange with several members of the audience, Scampini said he intended to "see that you regret this attempted extortion." Several opponents of dumping operations, including Dr. Paul Goercke, Lumen Drake, Dr. S. J. Guardino and other members of the Brisbane Citizens for Civic Progress organization, stated they are still flatly opposed to any contract with the scavengers.

Drake said he could see no justice in "extorting more money out of the people of San Francisco" through raising the price on the dumping privileges.

"I recommend that the council not enter into any agreement with the scavengers," he said, "because it is not clear they can enter into a contract whose purpose will be to contine a public nuisance."

He also charged the scavengers violated state and federal navigation regulations in diking the tidelands off Sierra Point.

Drake and about 50 other residents of the city are seeking an "abatement" of the dumping on the grounds it is a public nuisance.

At the close of Monday's public hearing, Councilman James McLennan moved that a committee be appointed to negotiate with the scavengers.

McLennan's motion was withdrawn after Schwenderlauf and several members of the audience protested.

"I think the scavengers should bring their proposals here, before all of the residents," Schwenderlauf said.

Another public hearing on the contract negotiations was scheduled for November 27.

Christmas Bureau Sets A Deadline

The Pacifica Coastside Christmas Bureau is attempting to complete its Christmas planning by December 10, according to co-chairmen Mrs. Fred Ballew and Mrs. Howard Edminister.

As a unit of the Community Christmas Bureau of San Mateo County, the Pacificans said they hope to meet, "as much as possible" the "needs of those we serve, with goods and money from our own area."

They explained that dollars donated to the Pacifica Coastside Christmas bureau "will be spent locally by the Bureau to meet the needs of local families — often for clothing and shoes which must be individually selected."

The Volunteer Bureau of San Mateo County, which operates the San Mateo County Community Christmas Bureau, explains its purposes as:

To stimulate early planning for giving, to "tie together" organizations and individuals with a central agency that knows where there is need for Christmas giving;

To offer thoughtful help in planning for Christmas giving;

To encourage gifts of cash or money orders to meet the basic special needs of families; and, to function as a clearing house for Christmas giving to avoid waste and duplication.

The CCB was formed in 1954, and also aids in the distribution of new toys collected by the U.S. Marine Corps Reserve in their "Toys for Tots" program.

Cash Taken

Theft of about $35 worth of jewelry, cash and a lighter was reported to San Bruno police by Franklin P. Cole of 2610 Plymouth Way. Entry apparently was gained through the front door.

Times Expands TV Coverage

Television viewing in the Bay Area is already undergoing its greatest expansion and change in a dozen years — and The Times is readying great new coverage of the television scene for its readers.

Watch for it Saturday, November 18, when the first edition of the new tabloid, "TV Times," makes its bow carrying the television schedules specially tailored for Peninsula TV watchers, including new Channel 36.

Channel 36 is just one of four new UHF stations. On January 2 Channels 20 and 44 are scheduled to begin full programming. Also coming is Channel 32 which is now only awaiting its federal permit.

The new, weekly "TV Times" will carry the programs of all these new stations and, in addition, the schedules for San Mateo's own TV station, KCSM, Channel 14. The programs of the new stations will be added as they come on the air.

This major enlargement of the bay area TV spectrum, with a tremendously augmented viewing choice is responsible for the birth of the new "TV Times" which will succeed the present "TV Week" magazine section included with each Saturday's Times.

The same detailed programming of all the present, familiar VHF TV stations, Channels 2, 4, 5, 7, 9 and 11, and their network affiliates, will be continued together with sparking, fresh features and photographs of all their programs.

There will be an enlarged weekly guide to all the TV movies for the ensuing week, including those of the new UHF stations.

SAN BRUNO MAPLE SHOP

HOME VALUES EVENT

QUALITY DINING ROOM SETS NOW ON

DISPLAY, COMPLETE SELECTION OF OPEN STOCK AVAILABLE.

HURRY, ORDER NOW FOR HOLIDAY DELIVERY

AND AS ALWAYS, YOUR SATISFACTION GUARANTEED "TAKE YOUR TIME HERE — JUST ROAM AROUND AND LOOK"

OPEN FRIDAY EVENINGS — PHONE 583-3664

426 EL CAMINO REAL (2 Entrances) 425 SAN MATEO AVE.

697-4444

MILLBRAE

WINNER OF 5 ACADEMY AWARDS Including "Best Picture"!

RODGERS and HAMMERSTEIN'S ROBERT WISE PRODUCTION THE SOUND OF MUSIC

starring JULIE ANDREWS CHRISTOPHER PLUMMER

COLOR BY DE LUXE

MONDAY thru FRIDAY – DOORS OPEN 7:30 PM

SOUND of MUSIC 8:15 PM

SERRA THEATRE • 2770 JUNIPERO SERRA BLVD Phone 755-1455

THE MOST POPULAR PICTURE OF OUR TIME!

20th Century-Fox presents

RODGERS and HAMMERSTEIN'S ROBERT WISE PRODUCTION THE SOUND OF MUSIC

WINNER OF 5 ACADEMY AWARDS Including "Best Picture"!

COLOR BY DE LUXE

starring JULIE ANDREWS • CHRISTOPHER PLUMMER

Co-starring RICHARD HAYDN | With PEGGY WOOD, CHARMIAN CARR, THE BIL BAIRD MARIONETTES | And ELEANOR PARKER as "The Baroness"

Associate Producer SAUL CHAPLIN | Directed by ROBERT WISE

Music by RICHARD RODGERS | Lyrics by OSCAR HAMMERSTEIN II | Screenplay by ERNEST LEHMAN

Additional Words and Music by Richard Rodgers • Production Designed by BORIS LEVEN • Produced by Argyle Enterprises, Inc.

MON. THRU THURS. 8 P.M., FRI. 8:30

SATURDAY 1:00, 4:30, 8:30

SUNDAY 1:00, 4:15, 7:30

ADMISSION PRICES

CHILDREN UNDER 12 $1.00, ADULTS $1.80

LOGE $2.25

AMPLE PARKING

THE NEW JOLLY ROGER Magic & Puppet Show

Chirardelli Square --- SAT SUN 2pm

434-1008 "WONDERFUL SHOW" —S.F. Chron.

PACIFICA'S SEAVUE THEATRE

Deluxe Rocking Chair Loges

Wednesday thru Saturday

BATTLE OF THE BULGE

ULTRA-PANAVISION® TECHNICOLOR® FROM WARNER BROS.

PLUS

THE MIRISCH CORPORATION presents THE HALLELUJAH TRAIL

Released thru UNITED ARTISTS ULTRA PANAVISION® TECHNICOLOR®

SUNDAY THRU TUESDAY

"Peter O'Toole is fascinating as a daringly romantic and breathtaking hero!" —New York Herald Tribune

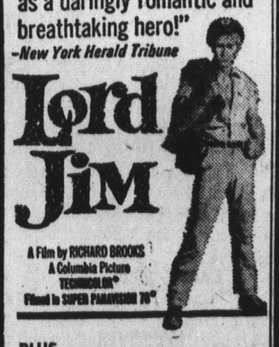

Lord Jim

A Film by RICHARD BROOKS A Columbia Picture TECHNICOLOR® Filmed in SUPER PANAVISION 70®

PLUS

"DUEL AT DIABLO" with James Garner - Sidney Poitier

THE MIRISCH CORPORATION PRESENTS

JULIE ANDREWS MAX VON SYDOW RICHARD HARRIS

in THE GEORGE ROY HILL-WALTER MIRISCH PRODUCTION of JAMES A. MICHENER'S "HAWAII"

PANAVISION® COLOR by DeLuxe

United Artists

POPULAR PRICES!

SUN. thru THUR 2.00, 2.50

FRI., SAT. HOL. Eve's...2.25, 2.75

SAT. SUN. HOL. Matinees 2.00, 2.50

CHILDREN up to 16..1.25 anytime

MON. thru THURS. .....8:00 p.m.

FRIDAY .....8:30 p.m.

SATURDAY .....4:00-8:30 p.m.

SUNDAY .....12:30-4:00-8:00 p.m.

Uncut! Intact! Road Show Version

HYATT LUXURY THEATRE CINEMA 347-0766

SHERMAN CLAY

SAVE $200

kimball artist console SPECIAL $795

Custom Padded Bench Optional

Winner of 15 world awards for marvelous tone and superior quality, this renowned Kimball features new Super Phonic Scale, Direct Blow Action, Life crowned toneboard and unilock back construction. An instrument like this should be seen and heard to be fully appreciated. Come in. Sit down to a beautiful piece of furniture and thrill to a beautiful sound!

ONLY $22.60 PER MONTH—UP TO 48 MONTHS TO PAY

SHERMAN CLAY

everything fine in music since 1870

STONESTOWN SHOPPING CENTER

292 WINSTON DRIVE SAN FRANCISCO 661-8180

BARTD Haste Charged

A statement made by a Bay Area Rapid Transit District staff member in Sacramento last week that Daly City has become a "thorn in the side of BARTD" has done little to smooth over ruffled feelings between the city and BARTD.

The disclosure, reported in a San Francisco newspaper, was made by BARTD chief engineer David G. Hammond before State Senator Randolph Collier's Transportation Committee, concerning delays presently paguing the system.

Daly City is scheduled to receive a terminus station for the line and local officials have repeatedly expressed dissatisfaction with the approach BARDT has taken in dealing with the city over both design of the station and traffic patterns around the area.

BARTD's constant refusal to "get together" with Daly City on the subject during the past two years has angered some officials and staff members.

"They have procrastinated on this matter for two years and all of a sudden they want this council to make a hasty decision," Mayor Bernard Lycett proclaimed during a study session with staff members earlier this week.

"I want them to present us with a set of detailed, positive plans on the station and then we will make our decision — after we have studied them awhile," Lycett said.

BARDT wants to build an elevated station in an area of the city bounded by Knowles Avenue, Junipero Serra Freeway and the San Francisco city limits.

For the past two years, Daly City has opposed this plan as being "esthetically impractical" and a system that would generate excessive noise, thus making the entire neighborhood undesirable for future development.

One councilman, Frank Pacelli, envisions high-rise apartments being constructed in the BARTD station area, along with businesses, once the system is completed.

"We must arrive at a design for this station that will blend in with these future plans," Pacelli pointed out during a discussion on the city's General Plan several weeks ago.

During the study session Monday, city planner Edward Lawson and city engineer Arthur Reschke presented three plans for the BARTD station along with detailed descriptions of each — simply labeled "P" "Q" and "R."

"They (BART) would like to have your opinion on what design you like," Lawson explained.

Both Lawson and Reschke recommended the "Q" system — a subway line with double-decked parking facilities for some 950 cars.

This system wuld cost an estimated $3 million more than the elevated system, Lawson said.

In Sacramento, Hammond said the difference would amount to more than $6 million and pointed out BART would probably "go along with the idea" if Daly City paid the difference in cost.

Daly City officials were not available to comment on this proposal.

Lycett had earlier instructed staff members to investigate the possibility of BART's financial participation in relocating traffic patterns in the station area.

According to Hammond, the elevated station conforms to plans given bond voters in 1962. San Mateo County withdrew from the district and Daly City never voted on the system.

What worries Daly City officials more than the BART's station design itself is the traffic flow in the surrounding area once the station is in operation.

Bruno Fire Is Confined To Bedroom

Fire, though confined to a bedroom, caused an estimated $3,000 damages last Tuesday, at 2750 Sweetwood, San Bruno.

Firemen, who said the exact cause of the blaze had not yet been determined, noted that a mattress, box springs, bedding, curtains and a rug were destroyed.

A hole was also burned in the floor beneath the bed, and smoke damage was caused throughout the home, occupied by the Julio Sanchez family.

One fireman suffered an injured ankle while removing a smouldering mattress from the homem

SCHOOLS

There are about 140 different colleges and universities in Texas.

Not Guilty Plea By Teacher

A Pacifica school teacher has pleaded not guilty in Northern District Municipal Court to four counts of welfare fraud.

Mrs. Monica Neckrita, 32, of 65 Santa Rosa Street, a teacher in the Laguna Salada School District, requested a court trial, which was scheduled for December 21 at 2 p.m.

Mrs. Neckritz, mother of four children ranging in age from 5 to 12, was arrested by the district attorney's fraud detail on charges that she failed to report to the Welfare Department that she worked part-time on weekends in a Brisbane club and that she had an employed shipyard worker living with her.

According to the complaint, failure to report her earnings and her living circumstances resulted in a total overpayment of $475 in aid to families of dependent children benefits to Mrs. Neckritz.

FORCE

Canada's Northwest Mounted Police staged a 1,000-mile march along the United States border in 1874 in a show of force against the outlaws of the American Wild West.

THE POST

SAN MATEO POST

J. HART CLINTON, Editor and Publisher
Amphlett Printing Company, Owner

The Post is a newspaper of general circulation, established as such in the Superior Court of San Mateo County.

Subscription Rate, $2.00 Year. Telephone WY 2-2262

LUM BURR SAYS: SHOP OUR

AUTUMN LUMBER SPECIALS

PANELING

Give your rooms a rich new look. Check our large paneling selection. It's easy to apply yourself or let us give you an estimate of the whole job!

From 3.99

LUMBER CUT TO SIZE

WHITE LUMBER CO.

1917 Junipero Serra PL 6-3833

LOOK!

SPECIAL OFFER!

WITH THIS COUPON

AUTOMATIC TRANSMISSION RESEAL

28.88 includes ALL LABOR

TRANSMISSION SLIPPING?

Come in for a COMPLETE ADJUSTMENT

FREE

• Loan Cars • Towing • Financing

Peninsula Auto Center

OPEN SATURDAYS

916 San Mateo Avenue

588-0991 SAN BRUNO

Monument For Vets– Design OK'd

South San Francisco councilmen this week approved a design for a veterans' monument in the city, and authorized a $7,000 expenditure for the project, which has been in the planning stages more than a year.

A committee of veterans headed by American Legion Cmdr. Roy R. Chilardi selected the monument design, a nine-foot-tall "eternal flame," from drawings submitted by high school students in the city.

The winning design was submitted by Chuck Thompson.

Western Art and Stone Company, Inc., the only firm in the area equipped to construct the cast stone monument, estimated cost at $6,085.

A nine-foot foundation, electrical installations and landscaping alterations will increase total cost of the project to approximately $7,000.

The monument will be situated at the center of a star-shaped garden on the city hall grounds at the corner of Grand Avenue and Maple Avenue.

Councilmen rejected an earlier monument design submitted several months ago as "too expensive" when the lowest bid on the project totaled $17,000.

SPORTS

Cricket, rugby and tennis are popular sports in the Cook Islands of the South Pacific. Tensions that build up in insular life — once vented in almost continental strife in the Cooks — find release in the hotly contested games.

at all bay area stores

Penneys

ALWAYS FIRST QUALITY

THE PENNEY STORY

"One eye on quality; one on price"

By ROBERTA NASH

More often than not, in a store's newspaper advertising, the emphasis is on the *price* of merchandise, for this is the *news* that readers want to know.

But the Penney people want to be sure you understand that this emphasis on price does not represent the thinking *within* the Penney organization. The thing that makes Penney wheels go round is *value*, or what you *get* for that low price.

"We have to keep one eye on quality and the other on price," is the way one of our buyers put it.

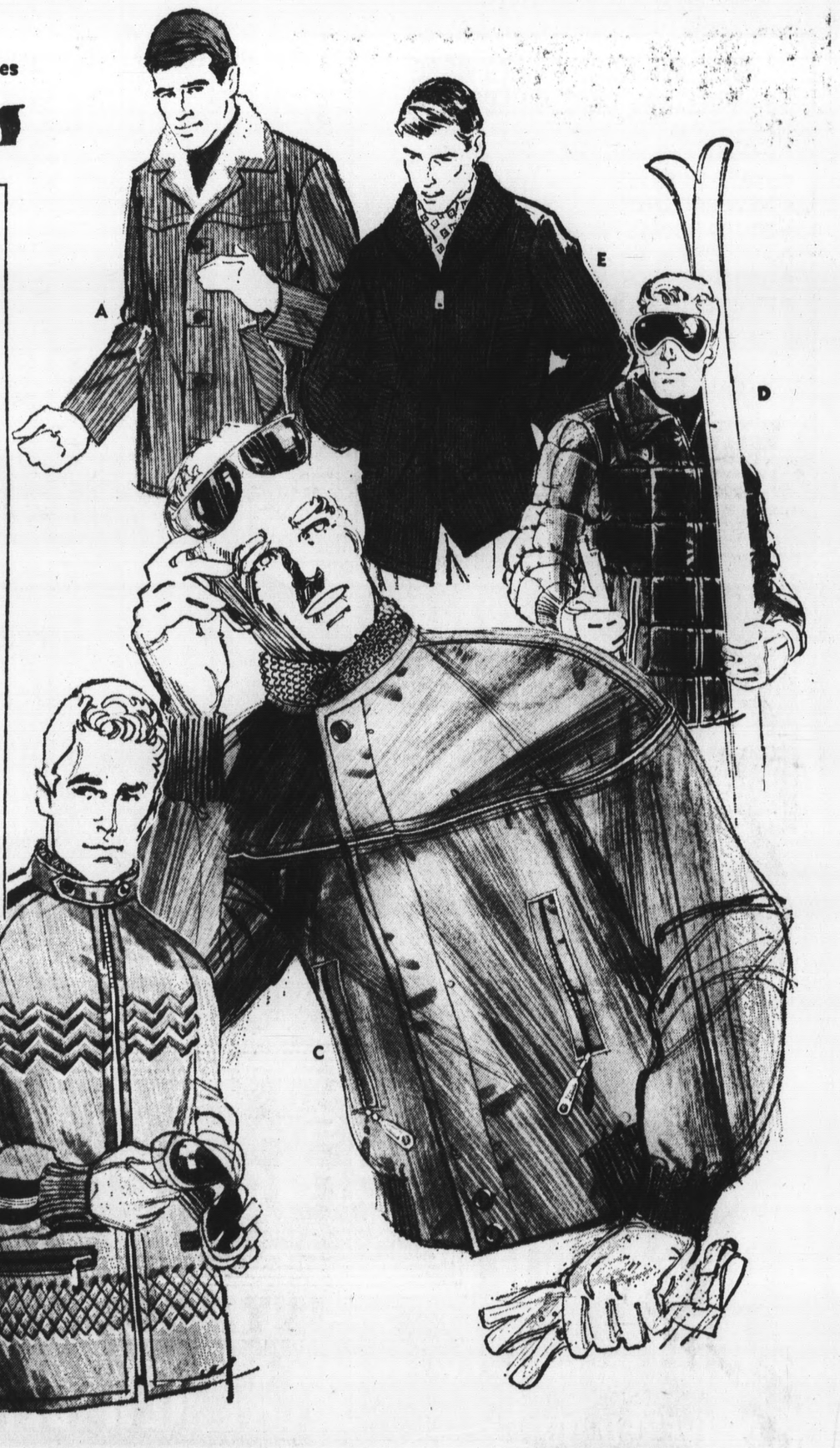

OUR TOP SELLING MEN'S JACKETS REDUCED THURSDAY THRU SATURDAY!

REG. 17.98, NOW 14.88

A. PILE LINED CORDUROY WESTERN JACKET
New thick 'n' thin 100% cotton corduroy with cotton backed acrylic curly pile lining. Popular rugged Western look styling. S-M-L-XL in loden, bronze.

B. REVERSIBLE RACER MODEL SKI JACKET
100% nylon taffeta quilted to 4.4 oz Dacron "88"®, nylon taffeta lined. 2 patterns of quilting, racing stripe accents. Zipper pockets. S-M-L-XL in assorted solids.

REG. 14.98, NOW 12.88

C. CAP SHOULDER COTTON POPLIN JACKET
100% acetate lined with 4.4 oz. polyester insulation. Nylon/cotton knit cuffs. Double pockets. Assorted solids—size S-M-L-XL.

D. DELUXE REVERSIBLE QUILT PARKA
Handsome block patterned jacket of nylon taffeta quilted to Dacron "88"®, nylon taffeta lined, hide-away hood. S-M-L-XL, solids.

E. PILE LINED CORDUROY JACKET
Thickset cotton corduroy with cotton backed acrylic lining. Cotton knit cuffs and collar. Slash pockets. S-M-L-XL in loden, bronze.

FEATURED AT ALL OF THESE PENNEY STORES!

ALAMEDA, BERKELEY, CONCORD SUNVALLEY, CORTE MADERA, HAYWARD SOUTHLAND, LIVERMORE, MT. VIEW MAYFIELD MALL, OAKLAND, PITTSBURG, REDWOOD CITY, RICHMOND, SAN FRANCISCO, SAN JOSE DOWNTOWN, SAN JOSE WESTGATE, SAN LEANDRO, SAN MATEO, SAN RAFAEL, SO. SAN FRANCISCO, SUNNYVALE, VALLEJO, WALNUT CREEK, WESTLAKE SHOPPING CENTER

CHARGE IT! no money down when you use our flexible charge plan

An Elegant New Selection...

JUST ARRIVED!

COLORFUL Decorator-Styled LAMPS

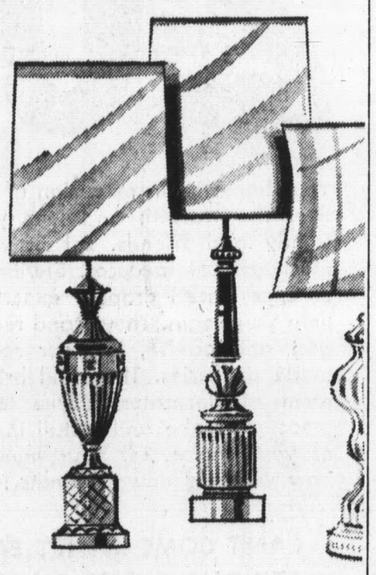

One of the most outstanding groups of lamps to come our way in a long time. Colorful new metallic to go with the exciting new colors in home furnishings. Thrilling styles to complement every decor . . .

AT PRICES YOU CAN AFFORD!!

CERAMIC GLAZES from $47.50

METALLIC FINISHES from $29.50

ROBERT FOSSUM INTERIORS

OPEN DAILY 9-5:30
WED. and FRI. EVES. 'TIL 9
170 SKYLINE PLAZA
DALY CITY
756-2296

Modern Dance Creations

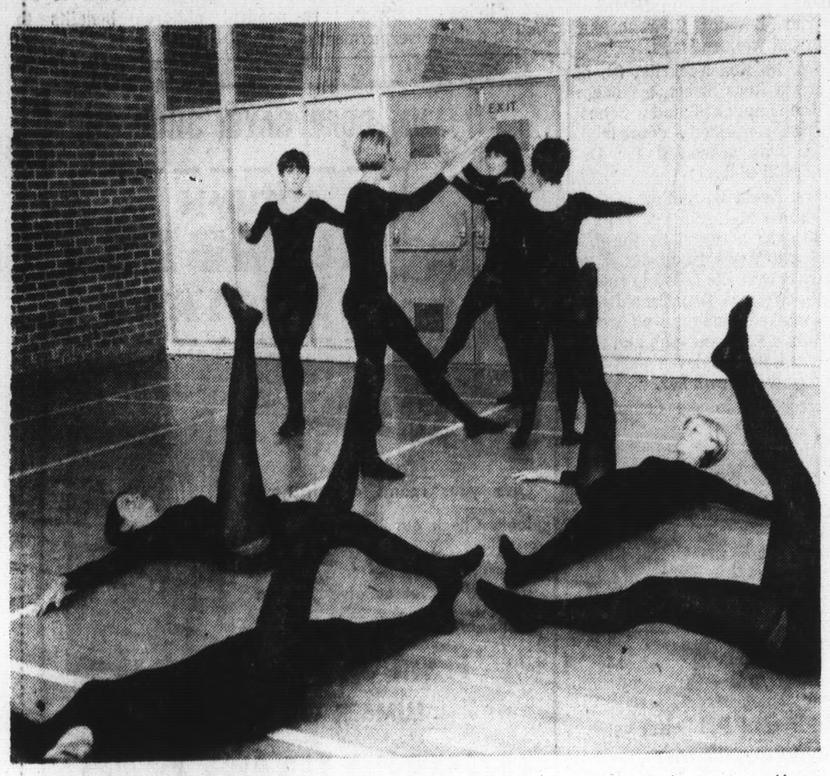

THESE WESTMOOR HIGH SCHOOL girls are creating their own routines in the modern dance class at the Daly City school. Lately, the leotarded girls have been dancing rhythmetically to the strains of "A Summer Place" as part of their introduction to creative modern dance techniques. Taught by physical education instructor Mrs. Dianne Abraham, the course is designed to help the girls develop poise and to understand body movement mechanics.

Pacifica Man Files Suit For $300,000

A $300,000 lawsuit has been filed in Superior Court on behalf of a Pacifica mechanic who claims he was beaten, without provocation, by a police officer in Brisbane.

The suit was filed by Attorney George R. Corey for Melvin J. Mesquite, 21, and names as defendants Frank Doran, a former Brisbane police officer, the city and the chief of police.

According to the lawsuit, Doran administered a "malicious and wanton" beating on Mesquite last January 19, causing facial lacerations and other injuries, as well as extreme "embarrassment and humiliation." Mesquite asks $50,000 general and $250,000 punitive damages.

In a claim filed with the city, which was rejected, Mesquite said he was driving home from College of San Mateo when Doran gave him a speeding ticket. Then, according to the claim, Doran attacked Mesquite, causing him to run in fear of his life. He later surrendered to Pacifica police, was brought to trial on charges of assault and battery and resisting arrest, and was acquitted by Municipal Judge F. Jose de Larios.

Two Injured At Tanforan

A San Mateo man and a young San Bruno woman were injured Friday in a motorcycle accident on Huntington Avenue in the Tanforan area of San Bruno, police reported.

Charles D. Crutcher, 418 Rogell Court, San Mateo, and Carol Lee Yount, 21, of 867 Huntington Avenue, San Bruno, were admitted to Peninsula Hospital for treatment of abrasions and possible internal injuries after the accident occurred at 3:25 a.m.

Police said the motorcycle, driven by Crutcher, went out of control on a curve near the Huntington Avenue, Sneath Lane intersection.

Woman Hurt In Pacifica

A Pacifica woman was injured Saturday afternoon in an automobile accident at the intersection of Callan Drive and Cashlea Court in South San Francisco, police reported.

Mary E. Franks, 615 Heather Court, was admitted to Mary's Help Hospital for treatment of back injuries.

Police said a car driven by Ethel Beene, also of Pacifica, collided with another vehicle driven by Walter Dong of Oakland.

FISSION

In the fission of uranium, one-tenth of one per cent of the mass (weight) of the atom becomes energy when the atom is split.

WE HAVE ROOM FOR 10 MORE FULL-DAY CARE CHILDREN!

- HOURS 7:00 A.M. TO 6:00 P.M.
- STATE LICENSED
- NEW FACILITIES
- EDUCATIONAL PROGRAM
- AGES: 2½ to 6 yrs.
- DELICIOUS HOT MEALS
- TRAINED PERSONNEL

• Monthly fee $80.00

CALL 756-4048 for appointment

Magic Hill Nursery School

205 SAN FERNANDO WAY—DALY CITY

Adjacent to MARY'S HELP HOSPITAL

GRAND OPENING OF THE NEW PACIFICA

SALE STARTS NOV. 24th 1967

WATCH for our GRAND OPENING AD! TO BE DELIVERED TO YOUR HOME NOV. 22 & 23

SAFEWAY drug center

...INTRODUCING... 4 GREAT NEW DEPTS.

* WOMEN'S WEAR * BOYS' and GIRLS' WEAR
* MEN'S WEAR * FAMILY SHOES!

HERE'S HOW TO FIND US!

FAIRMONT CENTER
Gateway & Hickey Blvd.
at Skyline

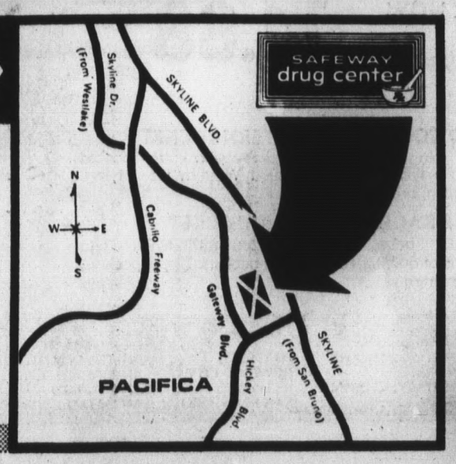

STERLING DRAPERY SPECIALS

CUSTOM DRAPERIES IN TIMELESS GOOD TASTE— AT RIGHT NOW SAVINGS YOU JUST CAN'T IGNORE

20% off

Your home is an extension of you. It should reflect the warmth and love you feel for your family and friends. Let it, with the personal touch of custom decor. Sterling furniture's staff of experienced drapery experts stand ready to help you begin. They stand ready to listen, suggest and advise, in your selection of custom made draperies. They will bring a vast assortment of decorator fabrics to you. They will measure, make and install the style and fabric of your choice. Let your home become "you," now. Nothing down, months to pay.

CAN'T COME IN? IT'S EASY TO SHOP AT HOME... JUST CALL PLAZA 6-7500

Whatever you need, draperies to carpeting, your call brings a skilled Sterling decorator to your home with samples and helpful ideas. No charge, of course!

WESTLAKE SHOPPING CENTER • QUALITY HOME FURNISHINGS SINCE 1868
SHOP WEDNESDAY, FRIDAY 12:30 TO 9; OTHER WEEKDAYS 9:30 TO 5:30

S.M.-wide Human Relations Program to Be Discussed

City councilmen from throughout the county have been asked to meet with a blue ribbon committee December 7 to discuss "total involvement" in a county-wide human relations program.

In subsequent meetings the committee, headed by County Supervisor James V. Fitzgerald, will meet with representatives of schools, business, labor and minority groups.

A schedule was worked out yesterday at the committee's first meeting in Redwood City. It was agreed that the group will meet every Thursday at 4:30 p.m. until its work is done. The County Board of Supervisors, which appointed the committee Tuesday, has asked for a report by January 31.

The committee is to recommend whether or not a commission should be established to deal with problems of discrimination in such fields as housing, employment and education. When the County Human Reuources Commission, which coordinates anti-poverty programs in the county, recommended last year that a human relations commission be established, members of the county board said they would insist that the cities join in, as well as representatives of other levels of the community.

The committee has scheduled a meeting with school representatives for November 30. After the meeting with the cities, the group will meet December 21 with business, January 11 with labor, and January 18 with representatives of minority groups.

Robert Hine, the consultant who drew up the human relations proposal for the Resources Commission, has been invited to meet with the committee November 16.

RUMMAGE SALE

The Holy Angels Women's Guild will hold its annual Rummage Sale on Friday and Saturday at 107 San Pedro Road, Colma, starting at 9 a.m.

KAREN INGRAM, daughter of Mr. and Mrs. Johnnie J. Ingram of Westlake, has signed a contract to skate with the Ice Capades. Miss Ingram has been taking ice skating lessons for nine years and has appeared locally with the Leggette Precision Group at the Cow Palace and the Oakland Coliseum. She has also performed solo in the Christmas shows seen each year at the Emporium department store and at the California Winter Sports at Daly City's Cow Palace. She will appear with the Ice Capades in San Francisco opening night, November 21.

TYPEWRITER Adding Machine SALE!

INSTANT CREDIT BUY AS YOU RENT
Select from 1001 machines. Rent it. You need not buy—but if you buy—eighteen months' rent will apply. Yes, rent it until the rent equals the purchase price—then it's yours.

S.C.M. Adding Machine Nationally Adveritsed at $90. Now 59.95

VOLUME DEALER SAVE 30%
Finest Quality, Huge Stock, Complete Guarantee including labor and parts. We discount the discount stores.

SAN MATEO TYPEWRITER CO., INCORPORATED
2328 EL CAMINO Near 24th Ave. San Mateo PHONE 341-7287
Park Free and Easy • HOURS 9 to 5 • Saturday 10 to 3

Announcing the GRAND OPENING
CALVARY CROSS BOOK STORE
Civic Center Plaza
8741 Junipero Serra Blvd. Daly City
992-5500
- Religious Books
- Cards—Gifts
- Bibles—(Large Selection)
- Sacred Records—Music
- Church Supplies
- Sunday School Literature

CHRISTMAS CARDS 40% OFF

Opening—Saturday, Nov. 18
ORCHIDS FOR THE LADIES
REFRESHMENTS SERVED THROUGHOUT THE DAY

Todds CUT-PRICE TOYS
BANKAMERICARD
SHOP 5 NIGHTS 'TIL 9 P.M.
MONDAY thru FRIDAY
Sundays 12-6 p.m.
Saturdays 9-6 p.m.
Todds Toys SAN BRUNO 591 San Mateo Ave.

Solve Christmas
Avoid the rush...shop now while prices are low. selections are tops!

HE 8102
PORTABLE TV by SINGER 75 sq. in. viewable area
• Easy-to-see 75 sq. in.
• Easy to tote room-to-room
REDUCED TO $88

FEATHERWEIGHT* sewing machine by SINGER with carrying case. Reg. $129.95
• Weighs less than 12 lbs.
• Easy to tote, or store, anywhere
• Smooth, quiet operation
REDUCED $30 NOW $99.95

POWER MASTER canister by SINGER with revolving brush attachment. Reg. $89.90
REDUCED $20 NOW $69.90
• "Snap-A-Way" cord reel
• Complete with 5-attachment kit
• Extra-capacity, disposable dirt bag
Canister Vacuum without revolving brush, regularly $79.95, Now $64.95
SAVE $15

model C-7 plus B-1 attachment

HE 2200
PORTABLE PHONOGRAPH by SINGER. Reg. $19.95
• Battery-powered
• Transistorized
• Long battery life
• Rich sound
NOW $17.95 with batteries

USE OUR CONVENIENT BUDGET PLAN! Free delivery!
No monthly payment until February 1968. Free gift wrapping!
FREE SPECIAL LP RECORD "SINGER presents . . . Tony Bennett" with purchase of every stereo phonograph by SINGER
What's new for tomorrow is at SINGER today!*
For address of store nearest you, see white pages of phone book under SINGER COMPANY
SINGER
*A Trademark of THE SINGER COMPANY

WESTLAKE SHOPPING CENTER
OPEN WEDNESDAY AND FRIDAY NIGHTS 'TIL 9
PHONE 992-3890

SCHERBA'S AUTO STORES
MILLBRAE El Camino & Capuchino
SAN MATEO El Camino & 39th Ave.
MENLO PARK El Camino & Oak Grove
OPEN NIGHTS AND SUNDAYS ... CUT CAR COSTS ...
OPENING IN DECEMBER! SCHERBA'S NEAR THE COW PALACE ON GENEVA AVE.

ALL-TRANSISTOR UNIVERSAL CAR RADIO
RR-32M
SOLID STATE RECEPTION
7 Transistors—7 Tuned Circuits. Deluxe features include Automatic Gain Control. Extra Loudspeaker Connection. Designed to fit any car on the road. Easy-to-install under-dash mounting.
12 Volt.– Neg. Grd.
16.95

HEAVY DUTY IGNITION TUNE-UP KIT
Matched Ventilated Points. Heavy Duty Rotor and Condenser.
1.89 ALL CARS

BRAKE SHOES GUARANTEED 20,000 MILES
DON'T TAKE CHANCES INSTALL THEM TODAY
Bonded
All Other Cars..... 2.39 Ex.
SET OF 4 SHOES for 2 Wheels.. FALCON Exchange FORD and CHEV. 1.98

Concours d'elegance
$5.00 1 lb. 2 oz.

MUFFLER SALE!

STOCK MUFFLERS 5.95
For All Chevrolet, Ford, Comet, Falcon and Valiant Passenger Cars. Ford and Chevy ½-Ton Trucks. Mustangs.

CARBURETORS Factory Reconditioned
LIKE NEW

With NEW, TESTED PARTS
Fully Guaranteed
Chev. 6-cyl. '49-'52 5.88 Ex.
Chev. 6-cyl. '57-'62 8.88 Ex.
Chev. V-8-2-B[illegible] 8.88 Ex.
Ford V-8 '59-55 4.88 Ex.
Ford V-8-2B '57-'62 7.88 Ex.

FRONT & REAR WHEEL BEARINGS WITH NYLON RETAINER

Less friction. Greater load capacity.
Trouble-free Service.
FRONT 1.98 REAR 3.98

LIFELINE FAN BELTS ALL CARS 96c

BANKAMERICARD

TUNE IT YOURSELF SAVE MONEY · SAVE GAS · SAVE TIME
TESTER KIT Sale

• Compression Tester
• Vacuum and Fuel Pump Tester
• Timing Light
• Remote Starter Switch
Complete with Instructions
ALL FOR 7.88

CARBURETOR TUNE-UP KIT
Kit contains only the parts needed . . . NO WASTE!
2 BARREL 2.49
4 BARREL 3.88

Replace those Worn-out SHOCK ABSORBERS
Exceed Original Equip. Mfg's Specifications GUARANTEED QUALITY AND PERFORMANCE
ALL CARS

STD. NOS. 2.88 ea. BRAND NEW

Glass Packed
4.88 Muffler Sale
All Cars
LONG LIFE! PERFECT FIT! Deadens highpitch noises, leaving a deep, mellow tone. Increased performance from lower back pressure!

BRAND NEW Ignition Coils

Fine quality water and oil proof.
3.98 All Cars
ALL CARS

Thermostats

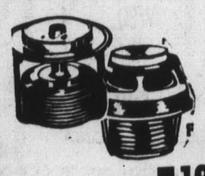

Priced at Only..... 1.19
REGULAR or HIGH TEMPERATURES

Fuel Pumps

Precision RECONDITIONED WORKS LIKE NEW! Equal to better than original equipment. Dble. Action
All Cars 3.88 Ex.

ALL NEW
STANDARD CHEV., FORD, FALCON 4.49

CLUTCH and MATCHED PLATES WITH WOVEN LINING

★ Increased Spring Pressure for easier shifting
★ Light in weight for fast heat dissipation
★ Longer clutch life
ALL CHEVROLETS—6 cyl.
FORD—6 cyl., '49-'61
FALCONS—'60-'63
FORD V-8s, '49-'57
SET 12.95 Each.

turtle wax garage floor & driveway cleaner
1 QUART PL.
77¢ 1-QT.

Precision Reconditioned WATER PUMPS
Replace Now! Saves Anti-Freeze
Why waste an expensive anti-freeze or risk engine damage! Replace NOW with one of our expertly reconditioned pumps!
CHEV. and FORD PASSENGER CARS
CHEV. 6 cyl., 1949-1954 3.88 Ex.
CHEV. 6 cyl., 1955-1961 4.88 Ex.
CHEV. V-8, 1957-1961 4.88 Ex.
FORD V-8, 1950-1954 4.88 Ex.
FORD V-8, 1954-1961 6.88 Ex.

RECONDITIONED STARTERS
Precision Fitting Fully Guaranteed

STD. 10.95 ex.
ALL CARS IN STOCK

GENERATORS RECONDITIONED
Guaranteed ALL CARS IN STOCK

STD..... 9.95 ea.

HEAVY DUTY Distributor Heads

Scientifically advanced heads are of high di-electric strength Bakelite.
SCHERBA'S LOW PRICE
ALL CARS 6 cyl. 98c 8 cyl. 1.49

Dupont Hypalon Wire Cable Set

Water-proof
Ends moisture in ignition incl. all nipples and terminals.
6 cyl..... 1.79
8 cyl..... 2.19

WHEEL CYLINDER

BRAND NEW Fully Guaranteed For All Cars
1.98 each ALL CARS

Brand New VOLTAGE REGULATORS
4.66 ALL CARS

UNIVERSAL JOINT REPAIR KIT

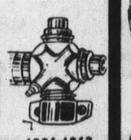

Fully Guaranteed
1.88
Perfect fitting parts made to factory specifications
1956-1962 All Chev. Pass. 1955-1960 All Ford Pass.

SALE ENDS TUES., NOV. 21st, 9:00 P.M.

Wednesday,

Westlake FOOD CENTER

85 WESTLAKE COURT
ON THE MALL
DALY CITY

We Reserve the Right to Refuse Advertised Specials to Minors and Commercial Establishments.

STORE HOURS:
Mon., Tues., Sat. 9 A.M.-9 P.M.
Wed., Thurs., Fri. 9 A.M.-10 P.M.
Sunday, 9:30 A.M.-6:30 P.M.

DAIRY VALUES

BUTTER	SYLVESTER CUBES Lb.	79¢
CHEESE	CARNATION COTTAGE — pt.	29¢
SOUR CREAM	½-PINT CARTON	29¢
HALF AND HALF	PINT CARTON	29¢
WHIPPING CREAM	HALF PINT	37¢
BUTTERMILK	QT.	19¢
JUICE	SUNNYLAND FRESH ORANGE (QUART 49c) 48-oz. JUG	69¢
SALADS	Bob Ostrow Assorted—39c size	33¢
CHEESE	CACHE VALLEY SLICED SWISS 5-oz. Pkg.	29¢
MARGARINE	IMPERIAL REG. LB.	39¢

NO DEPOSIT
WEISS BAVARIAN BEER
6 Pk. 12-oz. cans or 11-oz. Draft Glass **79c**
STEINBRAU 3 Qts. 1.00

SKYLINE PLAZA – WESTLAKE FOOD CENT -SKYLINE PLA

CHECK OUT WITH MOR FOO

WE FEATURE WOLFSEN FORMULA FED - WM. TAAFFE

WITH THIS WESTLAKE SKYLINE COUPON
M.J.B. COFFEE
2 LB. TIN LIMIT ONE **99c**
CARNATION COFFEE MATE 6-oz. JAR 43¢
EXP. NOV. 19th

MJB COFFEE INSTANT 1.59 10-OZ. JAR 99c

CREAM CHEESE KRAFT PHILADELPHIA 39c 8-oz. Pkg. 29c

PUMPKIN Libby's 25c 2½ TIN **19c**

Libby's DRINK PINEAPPLE-GRAPEFRUIT 33c 46-OZ. TIN

PALM SWEET NEW CROP
CALIFORNIA DATES
1-LB. PITTED or 1½ LB. UNPITTED CELLO BAGS **49c**

LIBBY'S LO-CAL FRUITS

FRUIT COCKTAIL	4 303 TINS	99c
CLING PEACHES	5 303 TINS	
BARTLETT PEARS	3 303 TINS	79c
HALVES APRICOTS	3 303 TINS	

NO DEPOSIT BOTTLES
SHASTA BEVERAGES
6 LARGE BOTTLES WATER AND SOFT DRINKS 1.00

WESTLAKE QUALITY MEATS
STEAK S
TRIMMED TO PERFECTION
CHUCK STEAK
SIRLOIN. SWISS BOTTOM ROUND **89c** lb
UP TO 33% DISCOUNT
FANCY MARKET FILET STEAKS lb. 1.59
PORTERHO TOP ROUN T-BONE, PRIME RIB
SIRLOIN TIP
BONELESS BEEF
FANCY BOTTOM ROUND OR BONELESS RUMP ROASTS A 31% DISCOUNT **75c** lb
FANCY CROSS RIB ROASTS OVEN READY A 27% DISC

GOLDEN GRAIN EGG NOODLES 12-oz. Pkg. 29¢

GOLDEN GRAIN RICE-A-RONI 3 39c Pkgs. Beef or Chicken 1.00

IMPORTED RANDOM WEIGHT DANISH CHEESE TYBO DANBO ESROM, SAMSOE, TILSIT 10c OFF EA. PKG.

HEAVY DUTY ALUMINUM ALCOA FOIL 69c 18" ROLL 49c

REDWOOD EMPIRE GRAVENSTEIN APPLE SAUCE 33c 24-OZ. JAR 25c

ALL FLAVORS DESSERT JELL-O GELATINS 3 12-OZ. PKG. 29c

CARNATION INSTANT NONFAT DRY MILK 8-Qt. Pkg. 79¢ 14-Qt. Pkg. 1.19

NESTLES COOKIE MIX 3 49c Pkg. 1.00

SUNSHINE RINSO 1.29 KING PKG. **89c**

STALEY'S SALE

STA-FLO SPRAY STARCH	22-oz. Tin	49¢
STA-PUF RINSE	Gallon	99¢
STA-FLO LIQUID STARCH	½ Gallon	39¢
PANCAKE and WAFFLE SYRUP	24-oz. Jar	39¢
HIPOLITE MARSHMALLOW CREME		4 PTS 1.00

STALEY'S SNO BOWL BOWL CLEANER 24-oz. 33¢

COOKIE SALE
N.B.C. Honey Grahams LB. PKG. 39¢
Sunshine Hydrox Lb. Pkg. 49¢

CARNATION EGG NOG QT. 59c

KRAFT JAR ALL VARIETIES Cheese 29c

GLORIETTA SALE
STEWED TOMATOES 5 303 TINS 99¢
WHOLE TOMATOES 4 303 TINS 89¢
APRICOT NECTAR 8 12-oz. TINS 99¢
TOMATO JUICE 10 12-oz. TINS 99¢

Libby's DE LUXE CLING PEACHES 3 29c 2½ TINS 69c

ICE
½

PIZZA BARBECUE

DAILY 9 A.M. to 7 P.M.
SUNDAYS 9 A.M. to 6 P.M.
PHONE PL 5-7250

Westlake FOOD CENTER

TNORBEST BELTSVILLE PIPING HOT BARBECUED TURKEYS
WED. THRU SUN.
2.99 NET. WT. 5 to 5½ LBS. DRAWN WEIGHT 3 LBS.

HORS D'OEUVRES IDEA!
OUR OWN FANCY DELECTABLE PIZZA

	SMALL	MEDIUM	LARGE
CHEESE	99¢	1.29	1.49
DE LUXE	1.19	1.69	1.99

	SMALL	MEDIUM	LARGE
CHEESE AND MUSHROOM	1.09	1.49	1.69
CHEESE AND PEPPERONI			
CHEESE AND ANCHOVIES			
CHEESE AND SAUSAGE			
CHEESE AND SALAMI			

WESTLAKE ASSORTED LUNCH MEATS Lb. 79c

MONTEREY JACK or MILD CHEDDAR CHEESE By The Piece Lb. 69c

FANCY, SLICED HAM Boneless, Cooked ½ Lb. 69c

ALL BARBECUE SPECIALS ON SALE AT WESTLAKE FOOD CENTER ONLY

Westlake FOOD CENTER LIQUORS

DAILY 'TIL 10 P.M.
SUNDAY 9 to 9 PL 5-8510

SHOP EARLY
Early Times ½ Gallons
$11.49

SALE ENDS NOV. 30

THE CHRISTIAN BROTHERS "CHENIN BLANC"
A DELIGHTFUL FRUITY WHITE DINNER WINE SERVED CHILLED 5th $1.79

Garden Fresh

BANAN
POTATO
TOMAT

GREEN PIPPIN APPLES 4 LB. BAG 39c

GROCERY PRICES EFFECTIVE WEDNESDAY, NOV. 15 THROUGH SUNDAY, NOV. 19

OD CENT -SKYLINE PLAZA – WESTLAKE FOOD CENTER – SKYLINE PLAZA – – WESTLAKE FOOD CENTER

MORE FOOD SAVINGS MORE

EXTRA! EXTRA! EXTRA!

PEPPERIDGE FARMS

LAYER CAKES

VANILLA, CHOCOLATE, DEVIL'S FOOD, CHOCOLATE FUDGE
REG. 89c 17-OZ. PKG.

69c

SKYLINE PLAZA MARKET

250 SKYLINE PLAZA at WESTMOOR

DALY CITY

STORE HOURS:
Week Days—Mon. Thru Sat. 9 A.M. to 9 P.M.
Sundays, 9 A.M to 6 P.M

We Reserve the Right to Refuse Advertised Specials to Miners and Commercial Establishments.

HULA FED - WM. TAAFFE – ARMOUR'S STAR – SWIFT'S PREMIUM – OUR OWN SPECIAL TRIM

AK SALE — SKYLINE PLAZA TRIM

MMED TO PERFECTION

lb 59c

PORTERHOUSE, TOP ROUND, T-BONE, PRIME RIB ..... **99c lb**

UP TO 33⅓ DISCOUNT

lb. 1.59 SIRLOIN TIP STEAKS ... lb. 1.29

S BEEF ROASTS

FANCY CROSS RIB ROASTS
OVEN READY
A 27% DISCOUNT

79c lb

FRESH GROUND CHUCK MEATS TURKEYS

FRESH! FRESH! **59c lb**

GALILEO LUNCH 39c to 43c 5-oz. PKGS. **3 FOR 79c**

NORBEST USDA GRADE A 14 to 24 LBS. **39c lb**

Kold Kist BEEF STEAKS
BUTTERED ALSO VEAL 69c 12-OZ. PKG. **45c**

CANNED HAMS

MOHAWK BONELESS AND SKINLESS **5 LB. TIN 3.89**

BEEF Freshly Ground ..... 3 LBS 1.05
SAUSAGE Pure Pork Country Style — Lb. ..... 59¢
ROUND Fresh Ground ..... Lb. 89¢
MEAT LOAF Beef, Pork, Veal — Lb. ..... 59¢

FRESH CALIFORNIA
FRYER PARTS
LEGS, THIGHS, BREASTS **59c lb**
WINGS ..... lb. 29¢

MORRELL'S TOM SAWYER
BACON Lb. Pkg. ..... 49¢
MORRELL'S ALL MEAT
FRANKS 12-oz. Cello Pkg. ..... 39¢
MORRELL
SAUSAGE PURE PORK LB. ROLL ..... 49¢

PLUMROSE IMPORTED
DANISH HAM
2 LB. 2.69 TIN **2.19**

FISHERMAN'S WHARF FANCY
SALAD DRESSINGS
LOUIE, 1000 ISLAND, SOUR CREAM, HORSE RADISH TARTAR OR COCKTAIL **39c**
DANISH BLUE ..... 49¢
ROQUEFORT ..... 59¢

BOB OSTROW APPETIZING
SEA FOOD COCKTAIL
39c 3-oz. Jars **3 89c**

Whole Sun E-Z Open
ORANGE JUICE
8 6-OZ TINS THE REAL THING **99c**

SWANSON DEEP DISH
MEAT PIES
69c LB. PKG. **55c**

CARNATION
ICE CREAM
½ GAL. **69c**
WOW! 20 FLAVORS

JOHNSTON PIE SHELLS
39c PKG. **33c**

Kold Kist SALE
SIRLOIN TIPS
CREAMED CHICKEN 59c Pkg. **45¢**
Beef Stew 14-oz. Pkg. **3 FOR 1.00**
Macaroni and Cheese 20oz. Pkg. **29¢**
Chili Con Carne 20-oz. Pkg. **25¢**
Sandwich Steaks 1¾-oz. Steaks **10 FOR 99¢**

BIRDS EYE
COOL WHIP
31c PINT TUB **19c**

Sea Pak BREADED
SHRIMP
GIANT ROUND OR FANTAIL REG. 1.39 LB. PKG. **89c**

NEW CANNELLONI NEW Florence **59c**
FRESH FROZEN COMPLETE WITH MEAT SAUCE ..... PKG.
BEEF RAVIOLI WITH SAUCE 49¢

PRODUCE

NANAS TATOES MATOES

THE FAMOUS VALLERY **8c lb**

U.S. NO. 1 OREGON RUSSETS **10 LB. BAG 33c**

FIRM, RIPE, FOR SLICING **16c lb**

GREEN APPLES **39c**

SWEET POTATOES
VELVET YAMS
LB. **9c**

LARGE HEADS
BUTTER LETTUCE
6c each

FRUIT PIES

JOHNSTON'S FROZEN GIANT 34-oz. 69c SIZE INCLUDING PUMPKIN and MINCE

BLACKBERRY, DUTCH APPLE, BLUEBERRY, CUSTARD, BOYSENBERRY, CHERRY, Each ..... 59¢

49c ea

Libby's FANCY
VEGETABLES
MIXED VEGETABLES, BROCCOLI SPEARS, CAULIFLOWER, LIMA BEANS, OKRA, ONION RINGS, ITALIAN BEANS
5 25c PKGS. FROZEN **99c**

Libby's FANCY
VEGETABLES
PEAS, FRENCH OR CUT BEANS, CHOPPED BROCCOLI, LOAF OR CHOPPED SPINACH, BUTTER BEANS, CUT OR CREAM CORN; PEAS AND CARROTS, CRINKLE CUT OR FRENCH-FRIED POTATOES, CRINKLE CUT CARROTS, SQUASH
6 20c PKGS. FROZEN **99c**

Libby's JUICE DRINKS
ALSO REGULAR AND PINK LEMONADE **10c**

Libby's TASTY POT PIES
3 8-oz. Pkg. FROZEN VARIETIES **49c**

PRODUCE, MEAT and BARBECUE SPECIALS EFFECTIVE WEDNESDAY, NOV. 15 THROUGH SATURDAY, NOV. 18

Holiday Festival Scheduled For Coast Families

Thanksgiving weekend is the "big weekend" for the Pacifica Holiday Festival.

The event which will include do-it-yourself home decorations and gifts, gift ideas, entertainment, and lots of activity for the whole family.

Anyone interested in participating as an exhibitor in the festival may take their handicrafts to the Oceana High School Cafeteria between 9 a.m. and 12 noon November 25.

Techniques of Makeup

A DEMONSTRATION of make-up techniques will be given tomorrow at the Y-Wives club meeting in Daly City. Mrs. Robert Washford (right), YWCA model chairman, who "practices" on Y-Wives Member Mrs. Marshall Bloss, left above. Mrs. Washford will show differences between daytime and high-fashion makeup. (Post Photo.)

Skyline B'nai B'rith Women Plan Auction

The annual "White Elephant Auction" will trumpet off to a good start when the efforts of Skyline B'nai B'rith Women join November 21 at 8 p.m. in the Lake Merced Sports Center on Skyline Blvd., S.F.

Mrs. Herbert Gross and Mrs. Daniel Apfelblum, co-chairmen, announce that many interesting items will be auctioned and all money raised will be sent to the Children's home in Israel, a home for emotionally disturbed children.

Refreshments will be served. Members, friends and guests are invited.

For transportation or information please contact Mrs. Aplfeblum. 27 Crestview Ave., Daly City (755-5805).

Church Society Planning Its 'Holiday Tea'

The Women's Society of Christian Service of the Wesley Methodist Church of Westlake will sponsor a "Holiday Tea" December 2 from 1 p.m. to 4 p.m., at the church social hall, 1471 Southgate Avenue near St. Francis Boulevard, Daly City.

This year's team will feature a chance on a door prize, a special holiday musical program, a fishbowl for the children and a visit from Santa Claus after the program and refreshments.

Mrs. Jess P. Mark, minister's wife, recent arrival in Westlake, will be pouring at the tea table.

The tea is open to the public. Tickets of $1 (adults) and 50 cents (children up to 12) may be purchased at the door.

Home Economist Will Demonstrate

"Holiday Foods from Other Lands" will be presented at the November 30 meeting of the YW-Wives in Daly City by PG&E home economist Louise Fletcher.

The Y-Wives meet at 10 a.m. Tuesdays at the Westlake Baptist Church, Elmwood and Southgate Avenues, Daly City.

Book Chairman Previews Works

MRS. DE WAYNE I. Hoffman, evening book chairman for the American Association of University Women, previews an assortment of works to be sold at San Bruno branch's annual book sale, November 20. Mahjong, the resting dog, finds rest to be a more suitable pastime. Story, Page 10. (Post Photo)

Daly City Chamber Officers Are Installed

OFFICERS — The new officers of the Daly City-Colma Chamber of Commerce posed for cameraman at Saturday's installation dinner at Olympic Golf and Country Club. Left to right they are Elio Fontana, first vice-president; Don Monson, president; Ray Forcina, second vice-president; William Sweeney, treasurer. (Post Photo)

'Holiday Tea' Preparations

PREPARING for fifth annual "Holiday Tea" December 2 by Women's Society for Christian Service of Wesley Methodist Church in Daly City are Mrs. Jess P. Mark, the pastor's wife (standing, right); Mrs. Newton Anderson (seated, left) and Mrs. Max Pena. Story above. (Post Photo)

Family Life

NOTICE!
STARTING NOV. 1st
BLUE CHIP STAMPS
BLUE CHIP STAMP BONUS
Prices You Can Afford
KIMMEL'S FURNITURE
2049 S. El Camino, San Mateo

Cast a Magic Spell
WITH A FLATTERING NEW HAIRSTYLING
Bewitch him this Thanksgiving with an exciting new do, designed by our stylists especially for you! Make sure you'll look your loviest for that special date by calling now for your appintment Call PL 5-8350—PL 5-8351
Georgette's OF WESTLAKE
371 S. Mayfair PL 5-8350

PRE-THANKSGIVING SUGGESTIONS
PLEASE YOUR PALATE WITH BARTON'S CANDIES
FREE PRESCRIPTION DELIVERY
WE HAVE AN OUTSTANDING ASSORTMENT OF HALLMARK GREETING CARDS AND PARTY DECORATIONS
SKYLINE PLAZA PHARMACY
200 SKYLINE PLAZA 992-5333

Tim's Figure and Health Studio
invites you to
SLIM DOWN FOR THE HOLIDAYS
NO CONTRACTS—reasonable monthly rates
OUR LOW, LOW RATES INCLUDE:
• FINEST SPOT REDUCING MACHINES
• SAUNA BATH
• MOST MODERN EQUIPMENT
• INDIVIDUAL INSTRUCTION
• DIET COUNSELING
• FREE BABY SITTER
COME IN TODAY FOR FREE TRIAL

Tim's Figure and Health Studio
4799 MISSION ST., SAN FRANCISCO 333-6655 — 333-9952
IF YOUR FIGURE isn't becoming to you . . . YOU should be coming to us.

LOUANNE HEATH
(Family Life Columnist)

Sodality Rites Set

The Rev. Christopher Fritter, O.P., archdiocesan director of the Confraternity of the Rosary will preside over rites making members of the Altar Rosary Soladity of the Church of the Good Shepherd, a part of the Confraternity.

According to **Mrs. Terry Murphy** the meeting will begin at 8 p.m. with the recitation of the rosary in the parish hall. All women of the parish are invited to participate in the activities, Mrs. Murphy said.

Coupons, school supplies and clothing—infant to teenage—are needed for the children of St. John's orphanage. Donations will be accepted before and after this evening's meeting.

Also, on this week's agenda for soldality members is the group Mass being planned for Sunday at 10:30 a.m. Babysitting will be provided by the Shepherdteens.

☆ ☆ ☆

TOMORROW NIGHT BOUTIQUE DE NOEL will preview for ticket holders only, according to **Mrs. Shelly Mangini,** the Mary's Help Hospital Guild, the sponsoring group.

The sale will be open to all shoppers, at no cost, on Friday from 10 a.m. until 4 p.m. in the hospital lobby. **Mrs. Elwin Short** is the botique chairman.

☆ ☆ ☆

MEMBERS of the Holy Angels Women's Guild will present their annual rummage sale this Friday and Saturday in the parish hall, according to **Mrs. Maryhelen Nightenale.** Sale hours will be from 10 a.m. until 4 p.m.

Mrs. Marilyn Shiappari is this year's rummage sale chairman and **Mrs. Ann Harding** is working with her in the capacity of co-chairman.

Mrs. Betty Nunziati is preparing for the Parish's Christmas Boutique scheduled for December 3 and she has announced that it is not too early to place orders for the personalized christmas cards which will be delivered during the boutique.

Persons wishing to order cards should contact Mrs. Nunziati, (756-3681) immediately to insure early delivery.

☆ ☆ ☆

THE FINAL PLANS for the Art Guild Annual formal art exhibition were presented to the Pacifica Art Guild members Monday.

According to **Luther Spraker,** program chairman for the Guild, the annual exhibit will be held in the Pedro Point Firehouse December 9 and 10, with only members of the guild eligible to exhibit works.

Spraker indicated that persons wishing more information about the guild or the formal show should call 359-3037.

☆ ☆ ☆

FIGURATIVELY SPEAKING the members of the North Peninsula Circle for the Florence Crittenton Home are wading knee deep in red ribbon, miniture angels and Santas, pine cones and cans of gold spray.

The reason? It is all a part of the last minute rush to complete sale items for the circle's Christmas Boutique slated for Saturday from 10 a.m. until 4 p.m.

Colorful signs will point the way to boutique headquarters in the Westlake Club House, just off Lake Merced Boulevard, **Mrs. Murray H. Freedman,** reports.

Mrs. Thomas Bocci, Jr. and **Mrs. Charles Poggio** are co-chairmen of the event, which will offer baked goodies as well as decorations and gifts.

Prior to the Boutique, circle members are committed to a schedule of fashion shows which will require the modeling talents of **Mrs. Phyllis Odenthal, Mrs. Dorothy Orlick, Mrs. Daris Tonini** and **Mrs. Mimi Tobinson Plate** tomorrow.

The circle has agreed to provide models every other Thursday for style showings to be staged at noon by H. Liebes at Joe's of Westlake. The proceeds from the modeling chores will go to the Crittenton Home.

☆ ☆ ☆

THE SOROPTIMIST CLUB, West of Twin Peaks Chapter, will hold a bazaar, December 2 and 3 from 10 a.m. until 5 p.m. in the Hall of Flowers in San Francisco, according to Westlake's **Mrs. Glee Glanz.**

The sale will feature many desirable gift items for your Christmas list, donated by a wide variety of local stores, as well as many delightful home-made items.

Mrs. Gertrude Reubold is the club president and **Leota Hopson** is sale chairman.

☆ ☆ ☆

DECEMBER 6 has been designated "The Day at the Races" by the members of the Westlake Catholic Women, according to **Mrs. Holly Galliani.**

Mrs. Richard Dwyer, 755-2032, is the chairman of the event being planned to raise money for the Our Lady of Mercy Building Fund.

Ticket holders will be entitled to bus transportation to and from Bay Meadows, admission to the field, reserved seats in the Turf Club and a buffet luncheon.

Mrs. Connie Ody, chairman of the Thanksgiving project being undertaken by the members of the Daly City Community Chorus is reportedly very pleased with the manner in which the baskets of goodies for a needy family is being filled.

According to **Mrs. Ann Peters** plans call for the basket to be delivered the day before Thanksgiving.

Tenors are especially needed as the chorus prepares for its Christmas schedule of appearances.

Anyone interested in singing with the group and entertaining persons this holiday in such places as the Laguna Honda Home are urged to attend any meeting of the chorus on Thursday evenings at 8 p.m. in the Westmoor Club House.

Preparing Bazaar Decorations

AT A RECENT session for preparation of plans for the annual Christmas bazaar, sponsored by the Our Lady of Perpetual Help Mothers' Club, Mrs. Fernando Pacheco (left) looks over shoulders of decorations committee and its members' creations, to be available at the sale, November 26. Seated are (left to right) Mrs. Sonia Miller, Mrs. Lita Tinetti, Mary Hernandez. Standing at right is Mrs. Margarita Boyd, chairman of the decorations booth. Not shown is another active worker on the decoration's project, Mrs. Katie Torres. (Photo by Ron Arnaldo)

Family Life

Holiday Flowers
PLACE ORDER NOW!
DISTINCTIVE FLORAL DESIGNS
CENTERPIECES
FLOWERS FOR ALL OCCASIONS
Member FTD • Delivered Anywhere
WESTLAKE FLOWER SHOP
393 S. Mayfair 755-9326
Westlake Shopping Center

SHERMAN CLAY
SAVE $200
HAMMOND ORGAN

Regular $895
SAVE $200
$695
PLUS
FREE $100 BONUS
$100 Organ Course & Lessons with your purchase at no additional cost. Plus 100 of your favorite songs on sheet music—show tunes, classics, popular songs.
$21 A MONTH • NO MONTHLY PAYMENTS TILL 1968
If you think the world-famous Hammond big organ sound is priced out of your reach, just look at this incredible Hammond Special at Sherman Clay. More features at a lower price—that's Hammond's motto! 2 fully operative 44 note keyboards, 28 highly versatile control tabs, Concert Hall reverberation, Pre-set percussive voices for guitar and banjo, full dimensional 4-way vibrato, 21 distinctive voices in 3 pitches, earphone jack and 3 balanced hi-fi speakers! Save $200 on Hammond now at Sherman Clay.
SHERMAN CLAY
everything fine in music since 1870
STONESTOWN SHOPPING CENTER
292 WINSTON DRIVE, SAN FRANCISCO 661-8180

Why pay retail for a car loan?
We can get you $135 off.

Our stockroom.

Suppose your new car costs $3260. (That's the latest national average.) And your trade-in is worth $1000. That leaves you $2260 short.

It's like getting your money wholesale. By going around the middleman, and coming straight to the source (us), you can save up to 2% interest charges. On a $2260 loan, paid over 36 months, you'd save $135.

As if that weren't enough, we'll also give you a free checking account. It's good for the duration of your loan. (And there's no minimum balance). Figure it out. Checking account service charges can run an aggravating $30 per year. With a 3-year loan from us, that's another $90 into your pocket.

So far you've saved $135 + $90. Or a total of $225. If that isn't worth coming in to see us for, we'll eat our vault door.

Scrooges we aren't. We can't afford to be. Because, while some people sell automobiles for a living, we happen to sell money. So our price has to be right.

1 First western Bank
Member Federal Deposit Insurance Corporation
Car Loans

Daly City
30 Westlake Court

San Mateo
66 Thirty-First Avenue

Family Life

White Front Offers Show for Teen Set

White Front Stores will stage a free 2½-hour "Festival of Music" pop concert — which bills six starring attractions: The Association, Animals, Everly Brothers, The Who, Sunshine Company and Sopwith Camel — at the Cow Palace in Daly City November 18.

White Front lined-up the idol of teen TV viewers, Sam Riddle, to produce and emcee the show.

Each group will perform at a matinee and evening show.

Tickets to the shows are free, with the purchase of any Warner Bros. or MGM stereo album, available at any White Front Store at usual discount prices.

The rock 'n roll festival idea was conceived by White Front's vice president, Sam Nassi, who saw it as a "natural" for promoting records. So did Warner Bros. and MM!

Mass Schedule Is Extended

The Church of the Good Shepherd in Pacifica, which earlier this month began offering a mass at the Fairmont School, will initiate a similar schedule at the Pacific Heights School November 26.

The mass will be held at 9 a.m.

A spokesman for the church noted that if there is sufficient response there is a chance of further expansion.

Communion Breakfast On Sunday

Al Cortez, Faithful Navigator of Archbishop Alemany General Assembly announced that the annual Fourth Degree Communion breakfast will be held Sunday at 9 a.m.

The Mass will be celebrated at St. Bruno's Church, San Bruno, followed by breakfast at the El Rancho in San Mateo.

Frank Teeter, Grand Knight of Marian Council 3773, Knights of Columbus, announced that Raymond Tschirgi was awarded the Man of the Month Award of Merit.

Ray is a resident of Daly City and a member of the Knights for many years.

He holds the offices of Treasurer of the Marian Council No. 3773; Archbishop Alemany general Assembly (fourth degree); and the St. Francis Chapter.

He is past Grand Knight of Marian Council No. 3773, and past Faithful Navigator of the Fourth Degree.

Since his retirement from the Navy, he has been one of the mainstays of the Knights of Columbus in this area.

Book Sale Scheduled By AAUW

(PICTURE, PAGE 8)

The San Bruno branch of the American Association of University Women will stage its annual book sale prior to and following the general meeting featuring Project PACE on November 20 at 8 p.m. The meeting, open to the public, will take place at the San Bruno Public Library.

Proceeds from the hardbound and paperback books, priced from five cents up, will go to the fellowships fund, according to fellowships chairman Mrs. William R. Gerk. A local woman, Doris M. Ladd of Palo Alto, is doing research on Latin America History in Mexico. She is one of 51 persons from throughout the United States under a fellowship award from the American Association of University Women.

In addition, AAUW International fellowships are making it possible for 31 women from 25 countries to study in colleges and universities in the United States and Europe this fall. Four of these scholars — from Lebanon, Israel, Germany and Mexico — are studying at the University of California at Berkeley.

The 1967-68 fellowships awards amounted to about Bruno Branch contributed $600 in the name of a past president and San Bruno resident, Mrs. Frank J. Jones, to be awarded to an international fellow.

For Decorations

Westlake Sets Yule Contest

The Westlake Subdivisions' Improvement Association will offer $1,000 in prize money in its annual Westlake Christmas Decorations Contest.

All a home-owner must do is complete the entry coupon below and get it to the association's executive office, 15 Southgate Avenue, Daly City, before the deadline, December 10.

An association spokesman said this week that contest rules have been altered to make the "competition more equitable for all Westlake residents."

Westlake's Board of Directors — made up of Edgar Cabron, president; Tony Zidich, vice president; Lennart Johnson, secretary; Dr. Ronald Davey, treasurer; Howard Garden, assistant treasurer; McRobert Steward, assistant secretary, and Al Millar, sgt.-at-arms — has divided Westlake into four sections for the contest.

Five awards will be given in each section.

Top pirze for each section is $150; second prize is $50; third prize, $25; fourth, $15; fifth, $10.

Idea behind the contest is to augment the association's slogan, "Keep Westlake Clean and Beautiful."

Judges will be municipal Judge Charles Becker, Daly City mayor Bernard Lycett, councilmen Anthony Giammona and Edward Dennis, Jefferson High School District Supt. Edward Morgan, and the president of Daly City-Colma Chamber of Commerce, Don Monson.

Preliminary judging will be in early December with final judging December 21.

The division of the four Westlake subdivision sections:

SECTION I—The area bounded by Wilshire Avenue, North Gate Avenue and North Mayfair Avenue, the Westlake Estates and the area bounded by South Mayfair Avenue, Fairway Drive, Park Plaza Drive, and commencing with Poncetta Drive.

SECTION II—Lake Merced Boulevard to Montrose Avenue bounded by South Mayfair Avenue and Southgate Avenue, including Fairlawn Avenue, Fairlawn Court and taking all streets of Southgate Avenue to Pinehaven Drive.

SECTION III—Everything West of Skyline Boulevard.

SECTION IV—Montrose Avenue to Clarinada Avenue, bounded by Southgate Avenue, Edgemont Drive, Mariposa Avenue and Lakeshire Drive.

All entrants must be Westlake Improvement Association members, in good standing.

WESTLAKE IMPROVEMENT ASSOCIATION
CHRISTMAS DECORATIONS ENTRY BLANK

NAME .....

ADDRESS .....

Please enter my name in the annual Westlake Subdivisions Improvement Association Christmas Decorations Contest.

Entry Deadline: Sunday, December 10, 1967
Clip, Send to Decorations Contest,
15 Southgate Avenue, Daly City

Second Dance For Jr. Teens

The Know Names Junior Teen Club, sponsored by the Daly City Recreation Department, held its second big dance of the season, attended by a capacity group of club members and guests.

The new band, the "Vertical Hold," performed and their lead singer, Evette, taught a new dance to the club.

There are several activities planned by the Daly City Recreation Department for the Know Names Junior Teen Club and a calendar of club events soon will be mailed members.

Daughter Will Conduct Meeting

Mrs. John D. Atkinson, newly elected president of the Vittoria Colonna Club, will preside at a business meeting November 25, 1967, at the California Club, 1750 Clay Street in San Francisco, at 12:30 p.m.

Mrs. Atkinson, daughter of Mr. and Mrs. Joseph De Patta, long-time residents of Westlake, will present a program featuring Mr. Samuel B. Dickson, noted author and radio personality.

D. C. Girls Still Enjoy Old Game, Hopscotch!

Hopscotch, one of the oldest games, proved to be one that girls of all ages still thoroughly enjoy.

Nearly 200 girls participated in a City Wide Hopscotch Contest recently held by the Daly City Recreation Department. The City Wide Championship Finals took place at Marchbanks Park where the girls came well prepared to compete for the honor of Hopscotch Champion.

The afternoon playoff was an exciting and close finish for the girls representing the various playgrounds in Daly City. Ribbons were awarded to the following girls in the various divisions:

Division A—8 years old and under—Brigitte Mirionton—1st place; Gina Brenci—2nd place; Terrie Valencia—3rd place.

Division B—10 years old and under—Anne Cipalla—1st place; Anita Carapiet—2nd place; Nancy Greenblatt—3rd place.

Division C—12 years old and under — Edy Greenblatt—1st place; Neolle McCortney—2nd place; Donna Lipscomb—3rd place.

ON HONOR ROLL

Rudolf Christians, son of Mr. and Mrs. Rudolf T. Christians, 1203 South Mayfair Avenue, Daly City, has been placed on the honor roll during the first marking period of the San Rafael Military Academy, it was announced recently by Capt. B. P. Clark, superintendent.

Temple Judea Coming Events

A Bocce-Ball type music festival will be held Saturday at the Temple on Brotherhood Way at 8:15 p.m.

Under the direction of Dr. W. Leonard Beck, the professional choir members of Judea will present musical offerings in the Bocce Ball style. Opera, operetta, and current favorites will be sung. Refreshments will be served from 7:45 p.m.

Beer, soft drinks, and coffee will be available from the Bar before the performance and during the intermission. Following the program, there will be dancing and an open bar.

The performers will include Charles Stone, Bay Area tenor who has sung extensively in the concert and opera field; Roy Johnston, who made his New York debut in Town Hall and has sung on network radio and television programs; Mildred Owen Simon, who received her vocal study in New York and has starred in such performances as "Die Fledermaus," and "Amahl and the Night Visitors." Miss Simon is currently performing with the Opera Quartette; Georgia Prugh, who has appeared with the San Francisco Bach Choir and the San Jose and San Francisco Municipal Choruses. She has been a member for five years of the Lamplighters, San Francisco's resident Gilbert and Sullivan Theater.

JUDEA BOARD

Recently appointed to the Temple Judea Board of Trustees were Joseph Friedman, 82 North Mayfair, Daly City; and Ephraim (Fred) Kaufman, 2087 Mariposa Drive, Burlingame. Friedman was treasurer of the congregation in its earlier years.

MEN'S RETREAT

The Mountain Home Ranch in Calistoga will be the locale of the third men's retreat sponsored by Temple Judea and led by their religious leader, Rabbi Herbert Morris.

November 25 and 26 have been designated as the weekend to learn, to talk, listen, relax, and learn. A limited number of reservations is available to the male members of the congregation. Interested persons may call the Temple office (586-8833) for further details.

VARIETY SHOW

The Youth of Temple Judea plan a variety show and full-course dinner on December 3 at 6 p.m. and Saturday, December 9, at 7 p.m.

The acts will include a girls' chorus line, vocalists, instrumentalists, and a rock and roll group. Adults as well as children are invited.

Reservations: Mrs. Sanford Heisler (992-2122) or Lynne Ziegler (333-9131). For further information call Larry Nissim, director (756-5897) or Sidney Bronstein, coordinator (992-1278).

NEW YEAR'S EVE

New Year's Eve Dinner-Dance plans are under way by the Sisterhood of Temple Judea. A catered gourmet dinner will be served. Dancing by Leo Catalano will be featured. Donation is $7.50 per person.

BOUTIQUE SHOP

The all-new Sisterhood Boutique Shop of Temple Judea is featuring a variety of gift items for children, family, and friends. Special religious and other Chanukah items will be available. The Gift Shop remains open each Friday evening.

BAS MITZVAH TO BE HELD AT JUDEA

Sheila Jo Toor, daughter of 296 Alta Loma, Daly City, will be Bas Mitzvah at Temple Judea on Friday at 8:30 p.m.

TEEN DANCE

On November 25 from 8 to 11 p.m. the Junior Organization of Youth of Temple Judea will hold a teen dance featuring "The Royal Family." All high school students are invited. Dress: Boys, ties; girls, school dress — no pants suits.

CAR WASH

The JOY group of Temple Judea will wash cars at the Richfield Service Station, Southgate and Lake Merced Boulevard, Daly City, Saturday, 10:30 a.m. to 4 p.m. Profits will be used to help further their organization. Donation: $1.

11 YEARS SERVING THE BAY AREA

Ray & Clare Stern Health Spa

OPEN HOUSE

FREE Champagne for Everyone

FREE One Week Membership for Your Whole Family

FREE Demonstration of Push–Button Reducing Machines

Trim and firm your figure the easy, comfortable way—on exclusive Stern push-button reducing equipment for men and women.

Hot, swirling, mineral water spa* swirls away soreness, aches and pains with deep heat penetration.

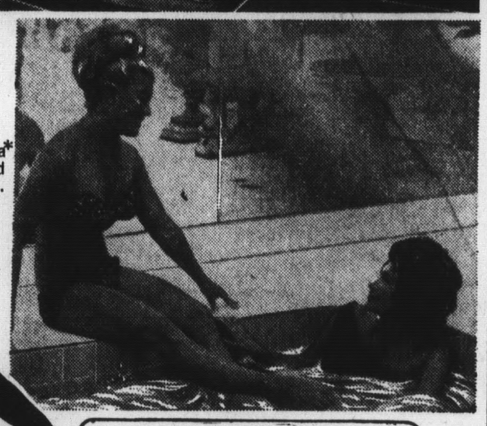

Mary Ellen-May before: size 18 after: size 11

Gema Veglia before: size 16 after: size 10

IT'S EASY TO LOSE POUNDS AND INCHES FROM HIPS, WAIST, AND THIGHS!

FREE BABY SITTING 10 A.M. to 4 P.M. • SPA—Hot Mineral Hydro Swirl Pool* • Carpeted Gymnasium • Finnish Sauna Steam Rooms • Desert-Dry Heat Rooms • Golden Tan Sun Rooms • Medicated Inhalation Room • Over 100 Pieces of Apparatus • Magic Profile Facial Machine • Masseur and Masseuse on Duty • Personal Supervision • Crystal-Clear Grecian Swimming Pool*

*New Stonestown (SF) and Palo Alto Spas to be completed shortly. All members may use the San Mateo facilities.

RAY & CLARE STERN HEALTH SPA
FOR MEN AND WOMEN

SAN MATEO
225 Baldwin Avenue
Phone 342-9464

SAN FRANCISCO
#10 Stonestown Mall
Phone 661-8400

PALO ALTO
1705 El Camino
Phone 326-7230

FREE PARKING
Open 7 Days A Week • Monday-Friday, 10 to 9; Saturday-Sunday, 10 to 6

7 Reasons Why Women Prefer Curl 'N Swirl

The seven reasons pictured below are (left to right) Mary, Kathy, Dee, Lieneke, Jo, Carleen and Sandy. Each of these girls are trained, licensed beauticians interested in seeing you look your best.

Each stylist is enrolled in a continuing program of training, and receives the latest information currently concerning the most recent techniques in hair styles.

You are assured of complete satisfaction with your hair style when you visit Curl 'N Swirl Salon of Beauty.

For those of you who missed our First Anniversary Celebration, we are offering the following specials for the month of November.

NOVEMBER SPECIALS

9.95 Permanent—3.00 Haircut 12.95 Includes Manicure

WIGS Cleaned and Set 6.50—(WIGLETS 3.00)

Curl 'N Swirl Salon of Beauty

1900 Monterey Drive — Portola Highlands Plaza — San Bruno

FREE Supervised Playroom 9-5 Tuesday thru Friday

BankAmericard Master Charge

589-4897

COUPON SAVE 10c COUPON SAVE 10c

SAFEWAY drug center

GREAT NEW PHOTO OFFER

No Appointment Necessary

Your Choice 8x10 or 11x14 99c

Add 50c Wrapping and Handling total 1.49

EACH ADDITIONAL PERSON IN PORTRAIT 99c

One offer per Family • Minors must be with parents

SATISFACTION GUARANTEED

AT LEAST 10 PROOFS TO CHOOSE FROM

NOVEMBER 16-17-18-19-20

• DAILY 10 a.m. to 6 p.m. •

870 N. Delaware SAN MATEO

200 Fairmont Center PACIFICA

COUPON SAVE 10c COUPON SAVE 10c

Truant Canines Featured at Terra Nova

Family Life

By MARIA MONTENEERO

The TN campus seems to be the refuge for many truants lately. Various stray canines have been sighted entering classes, going through the main office, and even attending an all-girls swimming class. All to the delight and distraction of Terra Novans.

RECENT campus happenings . . .

School Nurse Mrs. Bourell being asked by a student, "Can I borrow a band-aid?" and answering, "No, but you can have one."

Job counselor Mr. Hubachek, ambushed by a crowd of students during his weekly rounds last Thursday. All were looking for Christmas jobs.

TN humorist Mrs Hall in the main office last Friday bemoaning the lack of humorous occurrences lately. By the way, Mrs. Hall, are you the feminine voice who has been answering the intercom with, "Hello. Terra Nova boys' gym."

Mr. Pacini's creative writing class roaming around campus on one of their "field trips" to gather inspiration for prospective masterpieces.

SURFING and motorcycle enthusiasts and connoisseurs of graffitti should find something of interest in Tiger Tales magazine, on sale this week. Magazine pages feature extensive three-page news and sports summaries, an introduction to Mr. Pan, a humor page, an original fashion page, and various picture pages. Editorial topics range from a blast on the hippie generation to milk shakes to peeved letters about TN's bees. Copies are on sale at various Pacifica stores.

The magazine staff is currently planning next quarter's issue.

TN'S INTRODUCTION to business classes recently heard a series of guest speakers representing various fields who spoke on job opportunities in their field.

The ever-active business department also plans a field trip to CSM's business department for 25 of its senior students this month.

SAFEWAY drug center

TWO BIG STORES TO SERVE YOU
870 N. Delaware SAN MATEO
200 Fairmont Center PACIFICA
SALES DATES NOV. 15 THRU NOV. 19

We'll be CLOSED on THANKS-GIVING DAY! SHOP EARLY!

DISCOUNT — Libby's VIENNA SAUSAGE packed in nuchy — 4-oz Can 29c Val. 21¢

DISCOUNT SILK TOILET TISSUE White Only — NEW LOW PRICE! 6¢ EA.

DISCOUNT CASCADE FOR AUTOMATIC DISHWASHERS GIANT SIZE 32 oz. 29¢

NOTE! WE GUARANTEE SERVICE & COURTESY! ...IF YOU ARE NOT SATISFIED PLEASE TELL OUR STORE MANAGER!

DISCOUNT SPECIALS!

Home PERMANENTS BY TONI — With Hidden Body! — • Regular • Super • Gentle — Reg. 2.00 — 117

DEEP MAGIC deep magic DRY SKIN CONDITIONER — • 1.00 LOTION • 1.00 DRY SKIN CREAM • 1.00 MOISTURE CREAM — YOUR CHOICE! REG. 1.00 — 66¢

LISTERINE ANTISEPTIC 14-oz. SIZE • 97c VALUE — 67¢

LISTERINE TOOTH PASTE — Cleans Teeth Freshens Breath • Helps Fight Decay — TWO TUBES IN THRIFT PAK! • 59c VAL. — 43¢

WOODBURY LOTION SALE — GLYCERINE & ROSEWATER OR LANOLIN RICH LOTION — 99c VALUE — 59¢

DATING GAME — Just like TV show. Two boys and two girls try to learn interesting facts! Plenty of fun! — 4.00 Value — 219

KITCHEN TERRY TOWELS 15"x26" 100% Cotton — 39c VALUE — 19¢

THANKSGIVING CHECK-LIST!

BLUE ENAMEL OVAL TURKEY ROASTER — ROASTWELL — • WILL ROAST A 15-lb. TURKEY! • MODEL NO. 15 — • 1.89 VAL. — 129

EXTRA LARGE 16¼"x12x2¼" ROASTING PAN — 77¢ — • 98c Val. • No. 40

TURKEY LACERS 8 Stainless Steel Pins, 4½ inches long with Lacing Cord. .10 Value ..... 7¢

HEAVY-DUTY BASTER • 89c val. 49¢

MEAT THERMOMETER • 89c VAL. 49¢

TURKEY ROAST RACK • 89c VAL. 59¢

EXTRA-LARGE DECORATED TURKEY PLATTER — • SPECIAL VALUE! — • 1.79 VALUE — 119

Hamilton BEACH CORDLESS RECHARGEABLE #285 ELECTRIC KNIFE — • 29.95 VAL. — Powerful enough to handle all normal carving. Brush chrome storage tray. — 23.93

HAMILTON BEACH "Hole-in-the-Handle" ELECTRIC KNIFE — Smooth, powerful action! With 8-ft. attached cord! — 14.88 VAL. $9.99

DISCOUNT Toys

ETCH-A-SKETCH — The fun game . . . makes letters, words or pictures. Turn over, shake and it disappears. 4.00 VAL. — 219

DELUXE 6-PC. "BIG DADDY" TRAP DRUM SET No. VR-2859 — 21" bass drum, 11" snare drum, and 9" Tom-Tom drum. All Mylar Drum Head, foot epdals, stick, and cymbas. — 24.95 Val. 14.89

$1.49 KITCHEN GADGET Sale

GIGANTIC SELECTION of TOP QUALITY VALUES! . . . TAKE YOUR CHOICE OF . . .

Large trash can bags, marking pens, Silicone pad and cover set, bacon fry cover, cheese slicer, garlic press, hat and clothes hanger rack, tie and belt rack, 2-cup sauce pan, molds, 5-pc. wood spoon set, cork and wood coaster set, brandy glasses, and many, many more!

YOUR CHOICE — WHILE THEY LAST! — VALS. TO 1.49 — 77¢ EA.

New! Schrafft's THIN MINTS — • 1 lb. 2 oz. TWIN PACK! — • HOLIDAY SPECIAL! 98c VALUE! — 67¢

Delicious FRUIT AND NUT CAKE — PACKED in METAL GIFT TIN! — • 1.19 VAL. • SAVE NOW! — 87¢

AIWA 4 TRANSISTOR DUAL TRACK TAPE RECORDER — • RIM DRIVE! • SOLID STATE Crystal MIKE! — • 3¼ REEL • NO. TP32A — 14.95 VAL. — TOP QUALITY 3" REEL — 1288

RECORDING TAPE — 39c Val. — 19¢

CHECK these BUYS

GIANT 12-ROLL PAK Christmas WRAP — • Combination of Bright Foil and Paper! — • 2.98 VAL. — 157

50 STYLES! SOLID PACK Christmas CARDS — • 25 CARDS PER BOX — 1.95 VAL. — 77¢

LIQUOR FAVORITES!

HUDSON HOUSE FULL 80 PROOF GIN — 5th 259 — HALF GALLON 629

HUDSON HOUSE 10-YR. OLD STRAIGHT BOURBON WHISKEY 3.47 Fifth

HUDSON HOUSE KENTUCKY STRAIGHT 100 PROOF BONDED WHISKEY • FIFTH 3.97

STYROFOAM and TRIM — Fun to decorate — Easy to use. Design your own decorations. We have a wide variety to choose from, including snow balls, pyramids, cones, pedestals and many others. Priced from ..... 23¢ to 83¢ — Plus a complete selection of trim, glitter, stars, spray-on glue, and decoration kits

BABITT BLEACHING CLEANSER — • 14-oz. Can • 13c VAL. — 7¢ CAN

YOU CAN CHARGE IT...with YOUR BANKAMERICARD!

COUPON SAVE 10c COUPON SAVE 10c COUPON SAVE 10c COUPON SAVE 10c COUPON SAVE 10c

THE JEFFERSON SCENE

Queen Is Named... A Mock Vote Held

BY WENDY WOOLERT

Amid the flurry of teachers filling out bubble cards and last minute rehearsals for "IT," the news of what's happening at Jefferson comes straight from the people who are most involved in the life about the campus.

THE HOMECOMING QUEEN AND HER COURT HAS BEEN CHOSEN!!

Twelve of the attractive girls in looks, personality, and behavior have been further whittled down to the five the football team wants for their queens.

They are:

Queen, Denise Higueret; princess, Isabel Rendon. junior attendant, Verdell Lovings; sophomore attendant, Shirley Goins; freshman attendant, Frances Bandalan.

THE JUNIORS have bought their class rings. The round rings have a round, blue stone with the gold or silver crest of Jefferson. The band is gold or silver, too, depending on the crest.

DION DUBOIS' fourth period civics class and Mrs. Mariclare DeAmicis' speech class held a joint mock "congressional" and "Proposition P" election.

McCloskey won, with 200, followed by Mrs. Black with 161; Archibald received 113 votes; Keating, 107.

Proposition P (on the San Francisco ballot) was met with roughly two-to-one results, in favor of getting out (opposite of real vote) of Vietnam.

There was a Proposition P debate in the cafeteria on November 6.

Representing the side to "stay in" were Mike Cowan, Chris Tabucchi, Pat Fongaroli, and Mary Boyle.

Opposing them were Jo Long, Rick Escano, Debbie VonHermann, and Ray Howard.

Near the end of the time limit a vote was taken by Rudi Tretten, chairman, with a vast majority favoring immediate withdrawal.

JOURNALISM advisor Mic Kelly is taking his third and fourth period classes on a field trip to San Jose State College to observe ". . . one of the really fine college journalism departments in the country. . ."

They will go by school bus November 27. After arriving at the campus, they will explore the campus and tour the Daily Spartan offices.

IN TWO OR THREE WEEKS, four teachers, with a fifth to be decided, will take 15 sophomores for a first-hand experience of the ecology and natural art that kids usually read about at school. On an experimental basis this year, with three-day trips to a 2,000 acre ranch in Los Altos. The teachers are Bill Curran, Reno Taini, Miss Karin Fellom, and Mike Smith.

Six Juniors are to go as assistants. They are Roberta Christian, Sue Bucholz, Dave Ekstein, Jihn McDowell, Jimmie Rance, and Robin Montez.

The Sophomores will be given projects in science and art. For science they will map the terrain, do microphotography, collect and identify specimens of the flora and fauna, and preserve some specimens.

There will also be an art program. The students will plan out and carry out all the projects, with the teachers as advisors. At night the students will prepare and serve the meals and clean up.

The Sophomores going are Al Bertini, Carlos Brenner, Wendy Marsigli, John Tyas, Lavell Winding, Carlos Garcia, Steve Fitzpatrick, Wayne Laiosa, Paula Lee, Dwight Stake, Renalda Hackett, George Jurand, Steve Lough, Vince Mangiola, John Olson, asd Steve Powell.

It is an experiment in outdoor education.

ONCE AGAIN Student Body Cards are on sale in the cafeteria during lunch periods.

The yearbooks are on sale, too. They are $4.50 without Student Body Card and $3.75 with.

FINAL REHEARSALS for "IT" started November 11, with a six-hour technical rehearsal. Monday and Tuesday nights there were rehearsals from 5:15 p.m. to 10 p.m.

This morning, the cast and crew will be excused from their first five classes to perform for some of the classes.

Then tonight and Thursday, and Friday nights, starting at 8, will be the performances.

THE KYA ONE-DERS basketball team will come to Jeff December 11, to face our "Fearless Faculty." Tickets ($1) are being sold by the Pep Girls, cheerleaders, mascots, majorettes, and the executive board.

SUPPLY AIDE

SAN ANTONIO — Airman Demostenis Vallianos, son of Mr. and Mrs. Andronkos Vallianos of 3650 Sunset Drive, San Bruno, has completed basic training at Lackland AFB, Tex. He is now assigned as a supply specialist with a unit of the Tactical Air Command at Bergstrom AFB, Tex. Airman Vallianos, a 1965 graduate of Oceana High School, Pacifica, received his A.A. degree in 1967 from the College of San Mateo.

Jeff Hi Menu

Family Life

TODAY—Swiss steak, savory rice, tossed vegetable salad, citrus fruit cup, orange blossom cookie.

THURS. Spaghetti Beef Sauce, Spinach, Lemon Butter, jellied fruit salad, whole wheat cheese roll, pineapple cake square.

FRIDAY — Orange juice, meat and cheese pizza, green salad, extra slice of french bread, seasoned string beans, custard cup cream.

MONDAY — cheeseburger, onion French fries, chicken rice soup, tomato, onion and pickle rounds, orange juice bar, cookie.

TUESDAY — Roast turkey and gravy, savory dressing, fruit salad, parslied carrots, scotch bread, pumpkin pie.

Girls and Boys

You can be a winner in THE TIMES' 7th Annual Kid's Christmas Contest for Boys and Girls Age 6-10. It's Easy—It's Fun! Just write The Times on the subject:

"My Best Christmas"

Pictures (maybe of you!) of the Two Daily Winners Will Appear Each Day the Christmas Gift Spotter Is Published.

$200 Will Be Given in Merchandise Goods. Good at Any Store Advertising in the Christmas Classified Gift Spotter.

REMEMBER, THE CONTEST CLOSES DECEMBER 5TH. You may enter as often as you like, so get started right away. YOU COULD EASILY BE A WINNER! The winner's pictures will be published in the Christmas Gift Spotter in the Classified Section, November 29 thru December 20.

1. Entrants must be between the ages of 6 and 10 years.
2. Entrants can use the necessary number of words to tell their story of "My Best Christmas."
3. Winners will be selected for ideas, thought and sincerity, rather than spelling or handwriting. (Drawings will not be judged). An adult approach might be a handicap to a child's entry.
4. Children of The Times' employees are not eligible.
5. Entries will be accepted through December 5.
6. Do not send photographs.
7. Paste or attach the Gift Tag Coupon to your entry. Mail or bring your entry to The Times Classified Adv. Dept., 1080 So. Bayshore Blvd., San Mateo, Calif.

NAME ..... GIRL .....
ADDRESS ..... BOY .....
CITY .....
DATE OF BIRTH .....
SCHOOL ..... GRADE .....
PARENT'S SIGNATURE .....
PHONE .....

CALLING ALL HOMEMAKERS

By DONALD C. WAITE

FURNISHING OFFICE RECEPTION ROOMS

We all remember when the reception rooms of doctors, dentists, lawyers and other professional and business people were furnished with dull, drab depressing furniture — but the trouble is that some of them still are!

Nowadays, however, reception rooms can be furnished like any other attractive living room with warm, colorful, comfortable, relaxing furniture and accessories in any decor.

We take pride in being able to do a complete and attractive decorating job for any office reception room, and giving patients of customers waiting in reception rooms an atmosphere which will make their wait a pleasant one.

We recognize that the monotony of having to sit in one spot for a prolonged period of time creates the necessity for relaxed, pleasant surroundings.

For many years almost all professional offices were furnished exactly the same way. They had a dark, uncomfortable sofa and chairs plus a magazine rack. The wall decor consisted of a few framed diplomas and some colorless prints. What a way to bolster a waiting client's or patient's spirits!

This is an invitation for all you professional people to either bring in a sketch of the dimensions of your reception room or allow one of our trained staff to make a personal inspection, and you will be delighted with our suggestions for transforming this room into a thing of beauty.

—Copyright

STERLING FURNITURE
Westlake Shopping Center
PL 6-7500

Walgreens FOR PRESCRIPTIONS

WESTLAKE
ROBERT MARKUSE, Mgr.,
Westlake Shopping Center
We will be happy to call your doctor for authorization to fill prescriptions filled elsewhere.

COMPARE OUR PRESCRIPTION PRICES

OPEN NITES AND SUNDAYS WED. THRU SUN. SALE

LISTERINE ANTISEPTIC – 14-oz. REG. 1.19 — 69c

RIGHT GUARD SPRAY DEODORANT REG. 1.00 – 4-oz. — 59c

EFFERDENT DENTURE CLEANING TABS–40s. Reg. 1.19 — 69c

PRELL SHAMPOO 5-oz. Tube REG. 1.45 — 74c

FIRST CALL FOR CHRISTMAS

Kiddies' TYPE-A-TUNE TYPEWRITER
IT'S A CHILD GUIDANCE TOY
3.33
Numbered Keys in color make it easy to type a tune.

Authentic!
CHAPARRAL
Replica of Jim Hall's Racer!
Almost 2-feet long in white. Free rolling wheels. With decals.
3.99

'13.99 Lady Vanity
2-SPEED Electric BLENDER
10.88 # BL-1
The push-button model with one-year-replacement guarantee!

Sensational 2 in 1 PORTABLE & ELECTRIC RADIO
LEATHER CABINET
BUILT IN A/C ADAPTOR
SOLID STATE
Value $29.95
• Fine Quality
• Top Performance
• Large 10x7x4" size
• Batteries & Earphone included
• Guaranteed
$15.99

Trans-Ocean 4 BAND RADIO
Instant Sound 12 Tr
PORTABLE or ELECTRIC
All LEATHER with Chrome Front
CANDLE
• Built in AC ADAPTOR
• World-Wide Band
• AM-FM
• Fishing Band (Ship to Shore)
• Batteries and Earphone incld.
Compare at $49.95
NEVER BEFORE! 29.95 GUARANTEED

MEN'S Polyester DRESS SHIRTS
White, striped or pastel colored snap-tab, button, down or spread collar—Tapered
2 FOR $4

Use Our Easy LAY-AWAY PLAN
A Small Deposit Holds Your Purchase—
NEVER A CARRYING CHARGE

Greet a Friend on THANKSGIVING
You'll find the perfect card at Walgreens . . American Greetings!
10c TO $1

Thanksgiving CANDIES!

WHITMAN'S
Famous "Sampler" of fine chocolates. Indexed lid.
1-lb. box 2.25 2-lb. box 4.50

Schrafft's
Incomparable "Gold Chest" assortment Luxuro Chocolates
1-lb. box 2.25 2-lb. box 4.50

Look Gals! Here's a real BUY! Usual price 99c pr.
FISHNET HOSIERY
Stretch nylon for sizes 9 thru 11
67c

ICE BUCKET
Handy hostess helper for holiday entertaining! 6½-qt. high quality plastic. A lovely gift, too!
1.97

Our REGENT Assortment CHRISTMAS CARD SPECIAL
Box 50 cards
88c

12-oz. Liquid or 40 Tablets
GERITOL $2.98 Size 2.37
Quick Cold Relief – 1½-oz.
MINIT-RUB 89¢ Size ..... 69¢

★ CAMERA DISCOUNTS ★

INSTAMATIC
Kodak 104 Camera Kit
Reg. $19.95
Complete with 104 Camera and batteries. Kodacolor-X Film, Flashcube
12.88

Color Pak Polaroid 108 — 3.87

Kodak Movie Film Super 8 Cartridge — 1.99

Reg. 1.10 Kodak 126 127 620 CX Film — 79¢

KODAK 8MM
Color Movie Film
Price includes processing
3.99 VALUE
2.49

Swinger FILM Polaroid FILM 1.59

Kodachrome II, 20-exp. 35MM Processing Included — 2.49

Reg. 1.59 Slyvania Flashcubes — 99¢

★ BEST LIQUOR BUYS ★

RUM, BRANDY OR WHISKEY
Your Choice
3.19 Fifth
Full Case, 38.28

VODKA OR GIN
Your Choice
2.59 Fifth
QUART 3.34

CASE OF 24 CANS BEER HOF BRAU 2.88

Burgundy, Sauterne or Vin Rose Wine Gallon — 1.19

YOUR HOST-PREPARED COCKTAILS
Martini • Manhattan $2.29 2 FOR $4.50

Chilean Wine Riesling Reg. 99c 23-oz. — 69¢

Old Mill Creek—Straight BOURBON — 2.99 5th

Grants
KNOWN FOR VALUES

Toys! Toys! Toys!

Get a headstart on your Christmas list! Choose from huge assortments of every kind of toy to delight your young ones at home. Big dolls, little dolls, walking dolls, talking dolls . . . dump trucks, rifles, locomotives, hobby kits, building sets, more. Many Grant Exclusives!

GRANTS EXCLUSIVE!
ASSORTED PLASTIC TRUCKS
1.27

GRANTS EXCLUSIVE!
JANIE WALKER DOLLS
8.88

GRANTS EXCLUSIVE!
ASSORTED CHILDREN'S GAMES
87¢

FISHER-PRICE® TOYS FOR THE PRE-SCHOOL SET

Solidly built wood jam-proof musical mechanisms. Choose from pull toys, TV radios, clocks. Non-toxic. **$1.99-3.77**

UNBREAKABLE PLASTIC RIDE 'EM HORSE
only $2.47

Made to take plenty of abuse. Assembled.

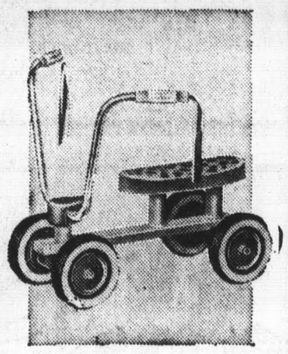

PLAYSKOOL® WOOD TYKE BIKE®
$6.47

Chrome plated angle bars, for children, 1-3 years.

PLUSH PAJAMA BAG DOLL OR POODLE
only $3.49

Soft, cuddly and irresistible. Ideal for clips, jewelry, trinkets, p.j's.

JR. TYPEWRITER HAS FULL KEYBOARD, REAL ACTION
only $10.97
NO MONEY DOWN...1.25 weekly

- Another great Grant exclusive!
- Chrome handle bars
- Extra sturdy dual rear step-deck

10" TRICYCLE WITH BASKET AND SQUEEZE HORN
only $11.97 NO MONEY DOWN 1.25 weekly

Features like a big bike! Punctureproof tires, smooth plastic fender, all steel saddle seat.

12" size, only ..... 13.97 16 size 15.97

PUT MUSIC IN YOUR HOME WITH THIS ELECTRIC ORGAN

Easy to learn. Hi-impact styrene. One year replacement guarantee on reeds if defective material. Stand incl. **only $25.88**
NO MONEY DOWN...1.25 weekly

40-PIECE PATIO COOK SET HAS PLAY STOVE
only $3.66

Service for 4 plus coffeepot, broiler pan and more.

MISS SUZETTE 3-PC. VANITY AND BEAUTY SET
only $1.00

For little girls' hair-care; brush, comb and mirror.

FOLDING ALUMINUM TABLE, 2 CHAIRS
Sale $11.88

Big 24x24" table with wood-grained hard top. Firm and steady. Folds for compact storage.

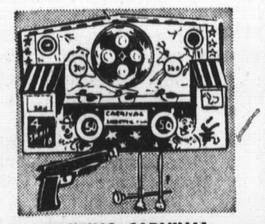

EXCITING CARNIVAL SHOOTING GALLERY
only $4.97

Targets move, wind-up motor. Plastic gun, darts.

Grants Exclusive!
12" LORNA DOLL AND HER 12 GORGEOUS OUTFITS
Doll or outfit **97¢** ea.

Washable rooted hair, basic playsuit. Outfits include sports, lounge, party, school sets and more.

YOU'VE SEEN THESE HEROES OF THE WEST ON TV—AUTHENTIC DETAILS

Johnny West or Chief Cherokee with fully jointed, movable body. Each, 11½" tall. **only $2.97**
Thunderbolt horse 2.47

SHARP SHOOTER SAFETY DART PISTOL
only 49¢

Durable plastic construction. Plastic rubber tipped darts.

TV/RADIO NURSERY MUSIC BOXES
only $2.97

Turn knob, plays nursery rhyme. Colorfully for tots.

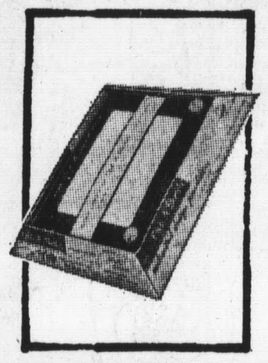

ETCH-A-SKETCH® IS A MAGICAL DRAWING BOARD
only $2.97

Turn the knobs to draw or write. Shake to erase.

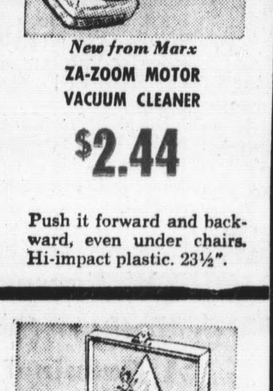

New from Marx
ZA-ZOOM MOTOR VACUUM CLEANER
$2.44

Push it forward and backward, even under chairs. Hi-impact plastic. 23½".

Grants Exclusive
3 FT. SPRING HORSE HAS SAFE-RIDE REINS, SADDLE

Dapple grey; molded rubber body. Sturdy tubular steel frame. Non-mar floor protectors. **only 17.97**
NO MONEY DOWN...1.25 weekly

(Light bulbs not included)

EASY-BAKE OVEN BAKES WITH TWO ORDINARY LIGHT BULBS

Safe! Easy! Fun! 3 baking pans slide through enclosed oven and cooling chamber. Full set. **13.88**
NO MONEY DOWN...1.25 weekly

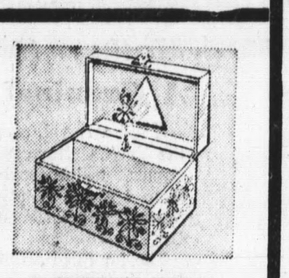

MUSICAL JEWELRY BOX WITH BALLERINA
2.99

Enchanting jewelry box with dancing ballerina and snap up lock and mirror.

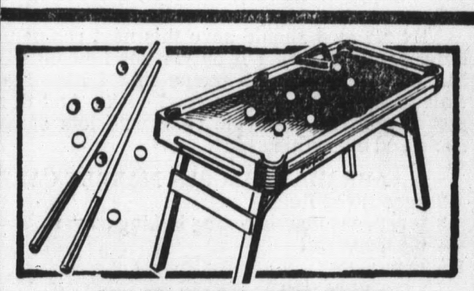

40" JR. MODEL POOL TABLE HAS CONCEALED BALL-RETURN

Smooth surface, billiard cloth; sturdy legs that fold; rubber cushions; 2 30" cues, and accessories. **only 14.97**
NO MONEY DOWN...1.25 weekly

6-UNIT FREIGHT TRAIN SET WITH YARD CRANE THAT REALLY WORKS!

Transformer; 102" of track; locomotive, tender, auto-carrier, coal and tank cars, and caboose. **only 19.97**
NO MONEY DOWN...1.25 weekly

19" BURP GUN HAS PULSATING ACTION
only 1.27

Pull-back 'loading'. Makes rat-a-tatat sound. Barrel pulsates with live-action.

ALL-TIME GREAT ...'MONOPOLY'
only 4.66

Take a chance—do not pass go. do not collect $200!

NEW! WINCHESTER® CRRACKFIRE™ RIFLE
4.66

Authentic shot and ricochet sound! Simulated wood grain stock.

DOUBLE-SCREEN COLOR TV MUSIC BOXES
only 3.77

As music plays, words and picture revolve on screen.

3-PIECE HEAVY-DUTY STEEL CONSTRUCTION SET WITH MEN

For realistic "road-building" jobs. 18" diesel shovel, 17" dumper, 17" grader. Moving parts. **9.97**
NO MONEY DOWN...1.25 weekly

19¾" ZOO TRUCK WITH 6 REALISTIC JUNGLE ANIMALS
only 2.93

Auto steel truck; plastic cages with sliding doors. Strongly built.

GRANTS EXCLUSIVE REALISTIC TRAIN WITH 34-PC. VILLAGE SET
Only 9.97

NO MONEY DOWN . . . 1.25 weekly. Forward-chug-chug sound; automatic coupler/uncoupler; powerful engine, 4 cars; tracks.

WONDERFUL MELODY PUSH CHIME
only 2.27

Strongly made. Chime keeps time when tots learn to walk. Colorful details.

OPEN MON.-WED.-THURS.-FRI.
NITES TILL 9 P.M.
SUNDAYS 11-5

W.T. GRANT CO.

WESTLAKE SHOPPING CENTER

NELL NORTON

(Sugar 'n Spice)

Meatball Pie –Delicious!

Good morning, good cooks.

Just recently I re-discovered a entree recipe that I made and found delicious a few years ago.

Do you have the same experience? You find a recipe, it's delicious and you use it a few times and place it back in your file for some future date and then you forget it. Well this meatball pie recipe is too good to be forgotten.

BARBECUE MEAT BALL PIE

1 pound ground meat
1½ teas. salt
⅛ teaspoon pepper
1 egg
¼ cup quick-cooking rolled oats
1 cup American cheese, ¼-inch cubes
4 drops liquid smoke
1 cup cooked or canned tomatoes
1 cup drained whole kernel corn (8 oz. can)
2 tbsp. flour
2 tbsp. chopped onion
2 tbsp. chopped celery
2 tbsp. chopped green pepper
2 tbsp. barbecue sauce
1 teas. sugar

Combine the one pound ground meat with the one and one-half teaspoons salt, one-eighth teas. pepper, one egg, one-fourth cup rolled oats, one cup diced American cheese and four drops liquid smoke. Form into 18 small meatballs.

Combine the one cup tomatoes, one cup drained corn, two tablespoons each flour, chopped onion, celery, green pepper and barbecue sauce. Add the one teaspoon sugar and blend well. Set aside while you make the following crust.

☆ ☆ ☆

PIE CRUST

1½ cups flour
¾ teaspoon salt
½ cup shortening
4 drops liquid smoke
5 tbsp. cold water

Combine the one and one-half cups flour and three-fourths teaspoon salt in mixing bowl. Cut in the one-half cup shortening until mixture is the size of small peas. Add the four drops liquid smoke to the five tablespoons water) sprinkle a little at a time over the flour-shortening mixture, stirring with a fork until dough holds together. Shape into 2 balls, one twice as large. Flatten balls to ½-inch thickness; smooth edges. Roll our larger ball on floured surface to a circle 1½-inches larger than inverted 9-inch pie pan. Fit into pan. Fold edge to form a standing rim; flute.

Place meatballs in pastry lined pan. Two with Sauce.

Roll out remaining pastry. Cut into 3-inch circles. Place around edge of pie. Bake at 425-degrees for 10 mniutes, then at 375-degrees for 30 to 40 minutes until crust is golden brown.

Let stand 10 minutes before serving. Makes 6 servings.

☆ ☆ ☆

BECAUSE this is a long recipe with a lot of ingrediedents it might sound difficult to you, but it really isn't. And the result of your mixing and fixing is so delicious and so eye-appealing that you will be delighted. This pie won a prize in a Bake-Off a few years ago and when you taste it you will know how wise lthe judges were.

By rights I should save this next recipe until next February and spring it on you for Lincoln's Birthday. But once I find a one recipe that I like, I just can't wait to share it with you good cooks. And this cake is just wonderfu, a marble cake with lots of sugar and spcie and everything nice.

ABRAHAM LINCOLN MARBLE CAKE

3 cups sifted flour
3 teaspoons double-acting baking power
— teaspoon salt
1½ cups sugar
3 eggs, unbeaten
A cup of milk
½ cup unsulfured molasses
1½ teas. cinnamon
½ teas. cloves

Sift together the three cups flour, three teaspoons baking power and three fourths teaspoon salt, three times. Cream the three-fourths cup margarine and sugar. Beat in the three eggs, one at a time. Add flour mixture alternately with milk. Beat batter for 30 seconds. Pour half of it into a bowl, into which stir the one-half cup molasses and one and one-half teaspoon cinnamon and one-half teaspoon cloves.

Grease and lightly flour a 12 by 8 by 2 inch pan. Drop light and dark layers alternately into the pan. Bake 45 minutes in 350-degree oven or until done. Cool.

You may frost this cake if you like, but I just sifted powdered sugar on top.

☆ ☆ ☆

I'LL FINISH OFF the column with a couple of quick and easy ideas for a luncheon or light supper. This first is for an entree that requires little work and comes to the table looking quite festive.

TURKEY CRESCENTS WITH CRANBERRY SAUCE

1 can refrigerated quick crescent dinner rolls
8 thin slices turkey
1 7-ounce can whole cranberry sauce

Set your oven to 375-degrees.

Unroll crescent dough and separate into 8 triangles. Fold turkey slices in half; place on each triangle. Roll up as directed on label. Bake at 375-degrees for 10 to 15 minutes or until golden brown. Heat cranberry sauce and serve on turkey crescents.

☆ ☆ ☆

LEMON PEACH PIE-CAKE

1 can sliced peaches (No. 2½ size can)
1 pkg. lemon pie filling
1 cup biscuit mix
½ cube butter
One-third cup plus one tablespoon milk

Pour the canned peaches, juice and all, into a 9x9-inch baking pan. Pour the package of lemon pie filling on top. (The brand I used had a little ball of lemon flavoring in it, which melts as it boils.

Just to be sure, I cut it and poured the flavoring on the peaches and mixed lightly before baking. Next combine the one cup biscuit mix, one-half cube butter and one-third cup plus one tablespoon milk, blend and drop by spoonsful onto peaches and lemon pie. Bake in 350-degree oven about 40 minutes or until the biscuit topping is nicely done. Serve either warm or cold.

Discussion Topic Next Week in DC

'DRUG USE–ABUSE'

"Drug Use and Abuse" will be the topic of a parent-teacher education program to be presented at Daly City's Fernando Rivera School, 101 Lake Merced Boulevard, November 21 at 8 p.m. The public is urged to attend.

The panel-form program will include Dr. Frederick H. Meyers, professor of pharmacology and experimental therapeutics at the U.C. Medical Center; Dr. Howard Gurevitz, director, North County Mental Health Center, and San Mateo County chief probation officer, Loren A. Beckley.

After panel presentations, time will be open to questions and discussion from the audience.

Dr. Meyers has considerable current knowledge of drug abuse. As a member of the Narcotics Education Project Advisory Committee, appointed by the California superintendent of public instruction, he assisted in compiling the state text "Drug Abuse: a Source Book and Guide for Teachers." His experience also includes work with yóung abusers in the Haight-Ashbury Medical Clinic.

Dr. Gurevitz, a psychiatrist, will discuss drug abuse existing in the immediate local area.

Beckley will summarize a recent survey by the San Mateo County "Juvenile Justice Commission" on teen-age drug abuse in the county.

The program chairman, Mrs. Ramon Wilcox, will introduce the panel members.

Cong. B'nai B'rith Men Will Meet

The Men's Club will hold its next dinner-meeting at Yolanda's Restaurant in South San Francisco Thursday, 7 p.m.

President Eddy Sennett announced that the slate of officers for the coming year will be presented at that time.

Northern Peninsula Chapter of Women's American ORT (Organization for Rehabilitation through Training) will hold its annual observance of ORT Sabbath at Congregation B'nai Israel Friday.

Services at 8:15 p.m. will be conducted by Rabbi Solomon A. Shore and Cantor Jeno Friedmann.

Members of ORT participating in the service will be the Mrs. Arthur Hirshhorn, Mrs. Leonard Levine, Mrs. Albert Marcus and Mrs. Irving Mutnick.

Mrs. Seymour Seftel will present a book to the congregation and chapter President, Mrs. Gary Rechnitz will speak. Hostesses at the Oneg Shabbat will be Mrs. Fred Carelli, Mrs. Morton Dobrow and Mrs. Albert Marcus.

A Thanksgiving Service will be held November 23rd at 11 a.m., according to religious chairman, Stanley Fisher, who said also that a guest speaker will be present.

A Consecration Service was recently held at Congregation B'nai Israel where miniature Torahs were presented to the following members of the Sunday School Kindergarten Class:

David Dobrow, Judy Friedeberg, Lisa Lemesh, Denyse Lieberman, Alan Mordokowicz, Michelle Rose and Esther Tiefenthal.

YW Nursery Mothers Set A Carnival

A fall carnival, sponsored by the YWCA Nursery Mothers Council, will be held Saturday from 4 to 6 p.m. at the Westmoor Park Clubhouse, Daly City.

The fun-filled affair will feature contests, games and goodies for all, the public is cordially invited to attend.

There will be adult-child team contests, as well as children's games and adult events.

Committee members are Mrs. Don Kelley, Mrs. Harold Vawter, Mrs. Robert Baker and Widget World co-ordinator Barbara Morse.

They have been planning the prizes and decorations to match the fun activities.

The Nursery Mother's Council represents the parents of children participating in the YWCA Widget World nursery program, held in Daly City and San Bruno.

Boutique And Fashion Show This Week

North Peninsula Circle Florence Crittenton Home will hold its first Christmas Boutique Saturday from 10 a.m. to 4 p.m. at the Westlake Club House in Westlake Park off Lake Merced Boulevard.

Christmas decorations, gifts, and baked goodies will be displayed. Plenty of free parking is available.

Co-chairman of the fund raising event are Mrs. Thomas Bocci, Jr. and Mrs. Charles Poggio. Tomorrow the members of the North Peninsula Circle will model H. Liebes clothes at Joe's of Westlake.

Models will include Mrs. Harold Tonini, Mrs. H. Robinson Plate, Mrs. Edward Odenthal and Mrs. Michael Orlich.

Friar Room

JUNIPERO SERRA AND ALEC STREET
DALY CITY, CALIFORNIA

The Finest Prepared Foods Your Family Has Ever Tasted!

ALL YOU CAN EAT

LUNCH...1.45
CHILDREN'S PLATE (under 9) 1.25

DINNER..1.95
CHILDREN'S PLATE (under 9) 1.65

FOOD "PIPING HOT" AND INDIVIDUALLY PREPARED BY OUR PROFESSIONAL CHEFS!

THE FINEST "TOP GRADE" MEATS AND VEGETABLES

TRY US!
6 HOT DELICIOUS ENTREES DAILY!
29 SALAD ITEMS!

FRIAR ROOM located in SERRA BOWL

From WESTLAKE or DALY CITY...Turn off FREEWAY Here. at EASTMOOR/ COLMA EXIT!

BANQUETS - CLUBS
WEDDINGS - PRIVATE
DINING ROOMS
From 2 to 150 persons!
BANQUET ROOMS AVAILABLE FOR ANY AFFAIR

FRIAR ROOM - SERRA BOWL
LUNCH...TUES-FRI...11:30 to 2
DINNERS...TUES-SAT....5 to 9
SUNDAY DINNERS.....3 to 9

Tire SALE

THRU NOV. 19th, 1967
PRICES START AT

$8.95 + $1.62 Fed. Exc. Tax + your old tire for an M-3 670x15 tube type blackwall

SUPER SPECIALS ON MOBIL WIDE

TWO INCHES MORE—OF EVERYTHING

D70x14(695x14)	$32.95	+1.92 Fed. Exc. Tax
E70x14(735x14)	$35.95	+2.10 Fed. Exc. Tax
F70x14(775x14)	$37.95	+2.31 Fed. Exc. Tax
G70x14(825x14)	$39.95	+2.21 Fed. Exc. Tax
F70x15(775x15)	$35.95	+2.32 Fed. Exc. Tax
G70x15(815x15)	$39.95	+2.47 Fed. Exc. Tax
H70x15(845x15)	$42.95	+2.59 Fed. Exc. Tax

ALL MOBIL WIDE ARE FULL 4 PLY NYLON REVERSIBLE SIDEWALL — WHITE OR RED STRIPE

MOBIL GOLDEN CIRCLE

THE ULTIMATE TIRE FOR THE MAN WHO WANTS PERFORMANCE PRESTIGE AND SAFETY NO MATTER WHAT THE PRICE

PRICED FROM $52.95 to $79.95 (Depending on size of tire) inc. fed. exc. tax of $1.93 to $2.89 each

FOR THIS SALE ONLY

MOBIL PREMIUM
THE PREMIER TIRE

PRICED FROM $22.95 plus 1.80 fed. exc. tax for 650x13 tubeless black wall

FREE
BALANCING and
DOUBLE STAMPS
WITH THIS COUPON
DCP Exp. 11-19-67

FREE RAIN CHECK IF WE'RE OUT OF YOUR SIZE

DALY CITY MOBIL SERVICE
3001 JUNIPERO SERRA BLVD. DALY CITY
(CORNER OF SAN PEDRO)
FREE PICKUP AND DELIVERY 992-5550
OPEN 24 HOURS

New San Francisco Pay Less	NEW OAKLAND PAY LESS	DOWNTOWN OAKLAND	SAN PABLO	PLEASANT HILL	HAYWARD	HAYWARD	FREMONT
3975 Alemany Blvd.	51st & Broadway, Rockridge Center	Telegraph Ave. at 18th	2415 San Pablo Dan Rd.	2130 Contra Costa Blvd.	Hesperian at "A"	26953 Mission Blvd.	Fremont Blvd. at Mowry
Open 9 a.m. to 10 p.m.	Open 9 a.m. to 10 p.m.	Mon. and Fri. 9 to 9 Daily & Sun. 9 to 6:30	Mon. thru Sat. 9 to 9 Sundays 10 to 7	Mon. thru Sat. 9 to 10 Sundays 9 to 8	Mon. thru Sat. 9 to 10 Sundays 9 to 7	Mon. thru Sat. 9 to 10 Sundays 9 to 7	Mon. thru Sat. 9 to 10 Sundays 9 to 8

8 PAY LESS Stores in 6 cities feature DISCOUNT SAVINGS!

CHRISTMAS CLUB CHECKS CASHED FREE at PAY LESS

Thanksgiving 'GOBBLER' Sale!

We're not actually selling turkeys but you'll 'gobble' these low, discount price offerings!

6 DAY SALE! — Today thru next Mon.-Nov. 15-20

Shop & Save at all Pay Less Stores listed above

Pay Less

Guarantees Every Purchase!

© SKAGGS PAY LESS DRUG STORES

For Weight Control!

NEW! CARNATION

SLENDER 69c Ea.

• Dutch Chocolate • Vanilla
• Cherry • Strawberry
• Chocolate • Variety Pack
99c BOX of 4 PACKAGES

SPECIAL OFFER!

SILK NAPKINS

Choice of Colors & White PACK OF 60 PAY LESS **5c**

The Big 12 inch X 25 Feet Size!

Anaconda FOIL

Sturdy Aluminum Foil, soft price.

• the 35c Size Roll PAY LESS **19c**

Anaconda 18" x 25'. 69c size. HEAVY-DUTY Aluminum Foil **39c**

Big 18 Inch Embossed Turkey Platter

This beautiful platter will dress up any holiday festivities. You'll be proud to serve on this lovely platter. "Gobbler" value.

COMPARE AT $2.50 **1.43**

MODERN Delicious "HONEY-FLAVORED" Fig Bars

• BIG 69c, 2-Lb. Tray PAY LESS **39c**

Welch's THIN MINTS

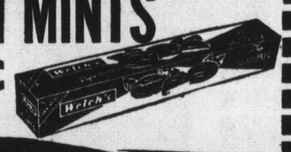

• the 49c size box Pay Less low price **37c**

Delicious Planters MIXED NUTS

Just in time for your holiday parties. Factory fresh vacuum-packed nuts.

• BIG 13½-oz. Vacuum Can PAY LESS **59c**

Chewy PETER PAUL

ALMOND JOY or CARAVELLE Bars

• the 10c Size Bars. Pay Less YOUR CHOICE **5c**

Fast Temporary Relief Of Minor Sore Throat Pain

Listerine Antiseptic Throat Lozenges

• 59c, Box of 18 Lozenges Regular or New Lemon Flavor, too! Pay Less **39c**

GRAY CROSS

Saccharin PAY LESS 27c

• 49c, ¼ Grain. Bottle of 1000 Tablets

After that holiday cooking you'll need . . .

Easy-Off OVEN CLEANER

• the 89c, 8-ounce jar. With Brush! PAY LESS LOW PRICE **57c**

For fast pain relief

Puritan 5-Grain Aspirin

For headaches, colds, body aches and neuralgia.

• Bottle Of 100 Tablets **9c**

Helen Neushafer's Amazing

SWISH NAIL POLISH REMOVER

With Miracle cuticle and nail moisturizer

• The 49c, 6-ounce Bottle. Pay Less **27c**

NOXZEMA MEDICATED Skin Cream

• The $1.35, 10-ounce Jar
Cleans your skin while it medicates.

Pay Less Low Price **77c**

Brightens Your Hair In Minutes!

MINI-MIST

Aerosol Dry Shampoo the new delicate mist that brightens your hair in just minutes! No wetting, or resetting.

• $1.69 Size **97c**

Pay Less 'Globber Sale' Value! J & J

SHEER STRIPS

• the 98c Size Box of Assorted 70 Bandages. PAY LESS LOW, LOW PRICE! **57c**

Gobbler Sale Cold Weather Offer!

Mayo-Spruce Thermal Underwear

• You have a choice of UPPERS and LOWERS! 1st quality

This is just another Pay Less example of discount.

PAY LESS **1.66** PER GARMENT

Bell & Howell SUPER 8 AUTOLOAD PROJECTOR

Model #356

This projector threads itself in just seconds ... shows still pictures, run backwards, too! Many more extras on this one.

Has Been Sold at $94.95!

EASY CREDIT TERMS!

69.99

"Gobbler" Sale Special Value!

Delightfully Scented WIZARD AIR FRESHENER

• Choice of 4 popular household fragrances! 59c, 9-oz. decorated cans PAY LESS **33c EA.**

"Gobbler" Sale Extra Special!

AQUA NET COMBINATION

• Super Hair Spray 6-Ounce
• Hair Setting Gel
• $1.29 Special combination! Pay Less Both For **44c**

"Gobbler" Sale Bonanza

GLEEM TOOTH PASTE

• The 95c Family-Size Tube

PAY LESS **57c**

Payless RED HOT SPECIAL!

Ready to eat!

RANCH TABLE Whole Chicken

WITHOUT GIBLETS
Big 3 LB., 2 OZ. Can
PAY LESS **77c**

Payless RED HOT SPECIAL!

... Mild To Your Hands, Rough On Dishes

FAST ACTING **PERFORM** Liquid Detergent

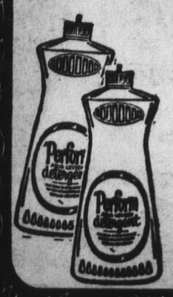

YOUR CHOICE PINK or AQUA Lotion

QUART SIZE Plastic Bottle PAY LESS **29c**

Payless RED HOT SPECIAL!

Special Offer For Outdoor, home or office ...

FACTORY FRESH **Flashlight BATTERIES**

• Popular EVEREADY or the RAY-O-VAC Brands Standard "D" Size

Your Choice PAY LESS **10c**

Payless RED HOT SPECIAL!

PRESTO

Stainless Cast Aluminum **Pressure Cooker**

• 4-QUART SIZE cooker
Faster, easier full flavor cooking, retains vitamins and minerals. Recipe book too! Compare at 16.45.

7.99 Model #PCC-4

Pacifica Teens

Teen Co-Rec., held at Oceana High School every Wednesday night from 7 to 9 p.m. will have "The Esquires" provide the music for the evening for November 15th. Co-Rec. is free with Teen Club card or application form.

"THE HAPPENING," conducted by the Park, Beach & Recreation Department every Friday night at Oddstad Park, from 8:00 to 11:30 p.m., will have a surprise band providing the music Friday. "The Happening" is free with Teen Card or application form.

THERE WILL BE NO J-Teen Co-Rec. at Oceana High on Nov. 16th, due to the school's being used for a conference.

THE NEXT J-TEEN COUNCIL meeting will be Nov. 21, from 7 to 8 p.m. at Sharp Park School. The band dance Nov. 30 will be detailed.

THE PARK, BEACH & RECREATION DEPARTMENT will conduct a football and pom pon field day for all boys and girls living in Pacifica, in grades third through eighth. The Field Day will be conducted Nov. 24 at White Field in Linda Mar.

The Field Day will consist of skill contests in the following areas: pass for accuracy, punt for distance, pass for distance, broken field running, center for accuracy and pompon and cheerleading contest for the girls.

The contest will be divided into three divisions: third and fourth grade boys at 9:15 a.m.; fifth and sixth grade goys 9:45 a.m.; seventh and eighth grade boys at 10:15 a.m.

Pompon competition will start at 9:30 a.m.

'Block Parent' Network Pushed

A group of Vallemar residents met last Wednesday at the home of Mrs. Joanne Richmond in Pacifica to discuss plans for a "block parent" program in the neighborhood.

Residents of the area near Vallemar School have been discussing the plan, which will have at least one house in each block designated a "block parent home," since a "suspected child molester" was reported in the city last year.

There were two "incidents" when a man in a red car approached children (the children were not harmed), "and scores of rumors which apparently sprang from the two reported incidents," according to Mrs. Richmond.

Police Chief Neil Tremaine has repeatedly told the parents that there is "no cause for alarm" over the safety and welfare of children in the city, and the two reported incidents amounted to only "minor annoyances."

"Of course, any occurance of this type which involves chilJren must be considered serious," Tremaine said.

He gave his approval to the proposed program Wednesday night, and outlined the system utilized in a similar "block parent" program in the Pacific Heights area.

Under the system, at least one parent in each block displays a sign in the window which indicates an adult is present and prepared to aid a child in distress.

Block parent volunteers will be given a list of instructions, Mrs. Richmond said, and the instructions will cover emergencies ranging from children losing their way home to those seeking refuge from potential attackers.

"We hope to sign up several volunteers in each block," Mrs. Richmond said, "because we want someone to be home at all times during school hours."

Tremaine does not view the program as a necessary measure," but said he is willing to cooperate "if it will give parents of the area added reassurance."

He said his department will conduct a "routine investigation" of the block parent volunteers.

Family Life

Westmoorans Attend Meet

"Student Involvement in Student Government" was the theme that took 21 Westmoor delegates to Carlmont High School in Belmont for the conference of the California Association of Student Councils.

Students were divided into groups to discuss such topics as presidential leadership, dress codes, minority groups, school spirit, and court systems.

Led by Westmoor's official CASC representative Nancy Forman, delegates to the meeting included seniors Maryanne Regal, Jim Ragland, Scott Bjorkquist, Trudy Erickson, and George Muller; juniors Barbara Samuelsen, Robin Prenovity, Kathy Davis, Louise Bowen, Elaine Chiosso, Vivian Goldman, Richard Karp, Robert Joyce, Lori Corbett, Richard Polonsky, Patti Keate, Margie Bartelmez, and Charlie Freiberg; sophomore Wendy Baltan, and freshman Howard Kaplan. Robert Lotti, Westmoor's student activities adviser, accompanied the students.

Sex Education Talk For P-TA

The Daniel Webster P-TA will meet at 8 p.m. today. Program chairman, Mrs. F. Glen, said the program is entitled "The Birds and Bees."

Guest speaker Dr. J. Futeran will discuss family life education, the first sex education program initiated at the Daniel Webster School.

There will be a question and answer period following Dr. Futeran's talk. Parents are asked to not bring their children to this meeting.

A report will be given by the carnival chairman, Mrs. William Sowl.

A Children's Fashion Show

Buena Vista Chapter of ORT (Organization for Rehabilitation Through Training) will present "The ABC's of Children's Fashions" on Nov. 26, at 2 p.m.

The fashion show will be held at St. Veronica's Church, 434 Alida Way, South San Francisco, with children of the members modeling.

The commentator will be Mrs. Sandberg. Chapman's of San Bruno is supplying the clothes.

Pay Less Guarantees Every Purchase! © SKAGGS PAY LESS DRUG STORES

PRICES EFFECTIVE TODAY thru MON. NOVEMBER 15th thru 20th

Thanksgiving 'GOBBLER' Sale!

We're not actually selling turkeys but you'll 'gobble' these low, discount price offerings

San Francisco Pay Less
3975 Alemany Blvd.

Ladies' & Children's Clothing Dept.

SHOP 7 DAYS A WEEK! 9 AM - 10 PM

Special Purchase! FAMOUS MAKER Skirts
Save more than half on 100% wool flannel skirts in slim or A-line styles. Fully lined and tailored to fit. Choice of Holiday and fall colors.
SIZES 8 to 18
Compare at 7.98
2.97 PAY LESS
100% Wool Flannel!
Your BANKAMERICARD Always Welcome at Pay Less!
Your BANKAMERICARD welcome here
Buy with CONFIDENCE at PAY LESS Money-Back Guarantee ON ANYTHING BOUGHT AT PAY LESS

Special Purchase! LADIES' CORDUROY CAPRIS
All cotton corduroy capris in 3 styles. Choice of Garrison waistband, Self-belt, or Leather-like belted hipster styles. Available in Blue, Loden, Berry, or Brown.
SIZES 10 to 18
Compare at 4.98
PAY LESS LOW PRICE 1.97

Easy Care! GIRLS' Roll-Up Sleeve SHIRTS
Trim and tailored to accent your favorite skirt or capris. All are perma press for easy care! Choice of solids, checks, or prints.
SIZES 7 to 14
Compare at 2.00
1.49 PAY LESS

Comfort with the Look of Elegance LADIES' QUILTED ROBES
Beautiful acetate quilted robes . . . so nice to lounge around on those lazy mornings and cool evenings. Choice of Blue, Pink, or Maize.
SIZES 10 to 18
3.97 PAY LESS LOW PRICE

Softly Detailed BRUSHED NYLON Sleepwear
Soft, cuddly, brushed nylon blend sleepwear that's so comfortable. Waltz length gowns in pretty pastel shades of pink, blue, or maize.
SIZES Small—Medium—Large
PAY LESS LOW PRICE 1.97

Men's First Quality Laminated Jackets
Men's rib knit orlon acrylic laminated cardigan jackets. Perfect for casual wear. Button front, smart contrasting piping. Sizes 36 to 46 in colors of Brass, Mediterranean Blue, & Avocado.
Compare at 10.95
5.88 PAY LESS

Perfect for the winter weather Boys' Long Sleeve SPORT SHIRTS
100% cotton broadcloth in popular colors and patterns. Button down and high boy collars. Plaids and prints.
Compare at 2.50
1.27

First quality, reinforced for strain. BOYS' JEANS
Now is the time to save at this special low, low price. Authentic western styling, reinforced at all points of strain for longer wearing. Boys' sizes in navy.
Sold elsewhere at 1.98
99¢

Little Girls' Holiday VELVET DRESSES
Lovely velvet dresses just right for holiday wear. Lace and bow trims in your choice of holiday colors.
SIZES 3 to 6X
Sold Elsewhere at 5.99
2.99 PAY LESS

Beautiful Fine Gauge LADIES' ORLON Cardigan Sweaters
Fine gauge turbo-orlon knitted cardigan sweaters. Choice of cuddly soft, white, black, gold, green, or pink, all with dyed-to-match buttons.
Compare at 4.00
SIZES 34 to 40
3.22 PAY LESS

Suzi Wong Style Vinyl Suede COAT
Sold Elsewhere at 8.98
SIZES 8 to 16
Fully lined with expensive looking detail trim. Side slits, pockets, and covered buttons. Also available in leather look vinyl. Choice of beautiful beige, taupe, red or white.
5.77 PAY LESS LOW PRICE

For warmth and comfort Men's Flannel PAJAMAS
Finest sanforized cotton flannel Pajamas in full button coat. Choose from fancy patterns. Machine washable . . . Sizes A-B-C-D.
Sold Elsewhere at 3.95
2 FOR 5.00

Family Shoe Dept. 3975 Alemany Blvd.

Fabulous Pre-Holiday Slipper Sale! Women's & Children's Bootie SLIPPERS
Soft, warm, and cuddly. Buy for yourself, for gifts, buy now and Save! Children 10-3, Women 4-9.
Sells elsewhere for 2.49
1.44

Children's Cowboy Boots for the little wrangler COWBOY BOOTS
What a Great Christmas Gift!
These little boots have all the detail of the real ranch style, all the fine side stitching, right down to the real cowboy heel.
Sells elsewhere for 5.99-6.99
Infants 6-8
Childs 8½-3
3.66

Big holiday special savings Men's House SLIPPERS
Great comfort in store for you in. these lined, warm slippers. Soft padded soles. Sizes 7-12.
Compare at 2.99
1.96

Warm as toast—weather-proof boots Women's Weather-Proof BOOTS
You'll keep those toes warm & dry in these all-weather proofed Pom-Pon boots . . . Sure-Grip soles. Sizes 5-10.
Compare at 3.99
2.18

Groovy new cords are here! Women & Teens CORDS Oxford & Slip-on
The hot new style in tennis shoes, oxford or slip-on styles. Fabulous wide wale corduroys in assorted colors.
Sells elsewhere for 2.99
1.54

Dry Cleaning Department

Save on dry cleaning Dry Cleaning Special JACKETS
Dry Cleaned & Pressed
Don't forget to have all your clothes ready for the holidays.
54¢ EA.

'Town Hall' Thursday At Westmoor High

Hoping to promote mutual understanding among parents, teachers and students, members of Westmoor's P-TA have organized a Town Hall Meeting for Thursday at Westmoor High, from 8 to 10 p.m.

Adults and teenagers will meet and discuss workable solutions to the "generation gap."

After introductory comments by Mrs. Ray Milton, president of the P-TA, and Mrs. Richard Powell, vice president, those attending the meeting will be separated into separate small groups.

They then will go to assigned classrooms where 10 adults and 10 students will hold informal seminars.

Students will not be related to the adults in the individual classrooms. Each group will be assigned one moderator to take notes.

Those teachers volunteering to lead groups are Hugh Conroy, Mrs. Sylvia Segal, Mrs. Drosi Lindfors, Dexter Leland, Jack Ramage, Roland Rinne, Alvin Wolf, Albert Evenich, Robert Nissen, Robert Lualhati.

In March another meeting is planned to disclose the results and suggestions made in the prior Town Hall.

With the assistance of Evenich, and Ramage, psychology students have drawn up the questions.

They run the gamut:

Why are grades so important?

What do you expect of us?

Has life been as worthwhile as you tell us it has been?

How come you never told us the facts of life?

However, the members of each discussion are not limited to these particular questions. Adults and teenagers alike are encouraged to talk freely on whatever interests them the most. They might make suggestions for more community services, as many groups did last year when Town Hall was held at Jefferson.

As Mrs. Milton said, "This is the time when the kids can be heard. If they have gripes, want improvemnts, they should speak out."

Students and adults who have attended Town Hall in the past feel that it is a real learning experience. The students often discover truths about parents and teachers they were blind to. The same is true for adults.

Parents and teachers and students discuss their responsibilities to one another. They talk about what they personally can do to make school and home life more favorable.

In last year's program, guest speakers were invited to lead the meeting at Jefferson. One of the main suggestions was to have a teen hall, where students could feel free to go and socialize and have some fun.

However, because it was thought too exensive to have and also it might also grow to be a "hangout," it has not been approved.

Those students interested may sign up at school with the Congress representatives. Parents may mail-in the signup sheet sent out by the P-TA.

BOUNCING BELLES and "big daddies" were the featured participants at Westmoor's annual Father-Daughter Fun Night.

President of GAA, Nancy Eichelberger and Miss Lynn Ames, GAA adviser, agreed that the night was "very successful."

Larry Burns, a participating father, said "I'm glad I came. I wish there were more activities like this."

Ray Peters, another father, summed it: "I was just recovering from last year, I had a great time this year and I'll be back next year."

WESTMOOR'S CHAPTER of the Future Teachers of America, under supervision of Mrs. Ann Maionchi, recently attended a special class arranged for the club at San Francisco State College.

The purpose of the excursion was to give the future teachers the opportunity to question student teachers about the teaching profession. It also gave the student teachers a chance to qustion students on their feelings toward certain teaching methods.

After dividing into small informal groups, the topics discussed included motivation for becoming a teacher, graduate work, teaching salaries, new math and English, value of homework and the developing of student-teacher relationships.

SKYLINE CONVALESCENT HOME was visited by the Westmoor High Girls' Glee. This is the second year in which Girls' Glee has performed there. The girls were accompanied by Howard Loeffler of the music department.

Among the songs performed were "Dear Heart," "Do Re Mi," and some religious songs including "Like as a Father," and "Jacob's Ladder."

Girls' Glee was led by student director Brenda Wells, also one of two vocalists. Accompanying the girls were pianists Linda Ramsey and Marilyn Alarcon.

In the Christmas season Girls' Glee will perform at Westlake Shopping Center.

THE CALIFORNIA SCHOLARSHIP FEDERATION is sponsoring a tutoring program to aid students who are having difficulty in particular subject areas.

Volunteering their services, each member has chosen the areas in which he feels best qualified to tutor. The amount of time and when tutoring is available depends on the individual student.

Tutoring in the field of mathematics will be Jackie Achille, Kathy Blume, Betty Hodgskiss, Angrew Poggio, Candy Sousa and Ralph Zanders.

Science tutors include Jackie Achille, Andrew Poggio, Candy Sousa, and Ralph Zanders.

Two junior girls, Kathy Blume and Barbara Samuelson, have offered their services for English.

U.S. History will be covered by Jackie Achille, Kathy Blume, Barbara Samuelso Candy Sousa, and Melva Wills.

In the foreign language department Kathy Blume, Betty Hodgskiss, and Kevin Lindsey will tutor in French. Melva Wills will also be available for business tutoring.

A schedule containing the participating tutors and their fields will be distributed to all the teachers at Westmoor. When a teacher feels a student is having difficulties, he may recommend the student to the tutor for special help.

Last year the Math Club inaugurated a math tutoring program to help students having trouble with mathematics. This program generated the idea for establishing the C.S.F. tutorial program.

C.S.F. advisers, Jennie Gates and John Milton, are enthusiastic about the program which they feel can fill a real need at Westmoor.

CONSTANT WORK in making the preparations for Westmoor's semester play, **The Inspector General**, can be attributed to its stage crew, which shares much of the responsibility in the presentation of the play on November 30, December 1 and December 2 in Westmoor's Little Theater at 8 p.m.

SHOP 5 Bay Area Pay Less Major Appliance Depts.

Every Purchase Fully Guaranteed!

Pay Less Guarantees Every Purchase!
© SKAGGS PAY LESS DRUG STORES

SHOP 7 DAYS A WEEK!
- NEW San Francisco PAY LESS 3975 Alemany Blvd.
- OAKLAND Pay Less – 51st & Broadway
- SAN PABLO Pay Less – 2415 San Pablo Dam Rd.
- HAYWARD Pay Less – Hesperian at "A"
- FREMONT Pay Less – Fremont Blvd. at Mowry

CONFIDENCE BRAND NAMES SATISFACTION
Award Winning Retailer

SALE PRICES EFFECTIVE TODAY thru MON. NOVEMBER 15-20

Admiral®
18" PORTABLE TV
Full 172 Sq. Inches of Vewing Area
Slim and lightweight cabinet with front mounted speaker. Monopole telescoping antenna. 1 Year Picture Tube Warranty!
FREE ROLL ABOUT STAND!
PAY ONLY 2.50 PER WEEK
$108
PAY LESS

While they last!
MODEL PN 9001

GENERAL ELECTRIC
Personal Portables
COLOR TV
60 Sq. Inches of Viewing Area. Lightweight and easy to carry. Precision etched circuitry and magic memory color controls.

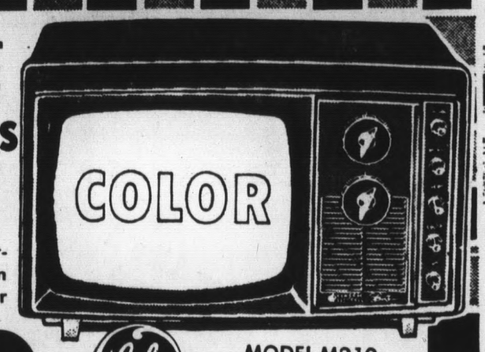

PAY ONLY 2.50 PER WEEK
$188
MODEL M210
PAY LESS
90 DAYS WARRANTY!

GENERAL ELECTRIC
Big Screen
PORTABLE TV
FULL 74 SQ. INCHES OF VIEWING AREA
All channel UHF-VHF reception and built-in telescoping antenna. 1 year picture tube warranty.
90 DAYS WARRANTY!
79.88
PAY LESS

GENERAL ELECTRIC
DELUXE BIG SCREEN
COLOR TV
Meter guide tuning and automatic flesh tone stabilizer. Precision etched circuitry. Full 226 Sq. Inches of Viewing Area.

PAY ONLY 15.00 PER MONTH
399.88
PAY LESS
M280CWD

AUTOMATIC Pushbutton DEFROST!

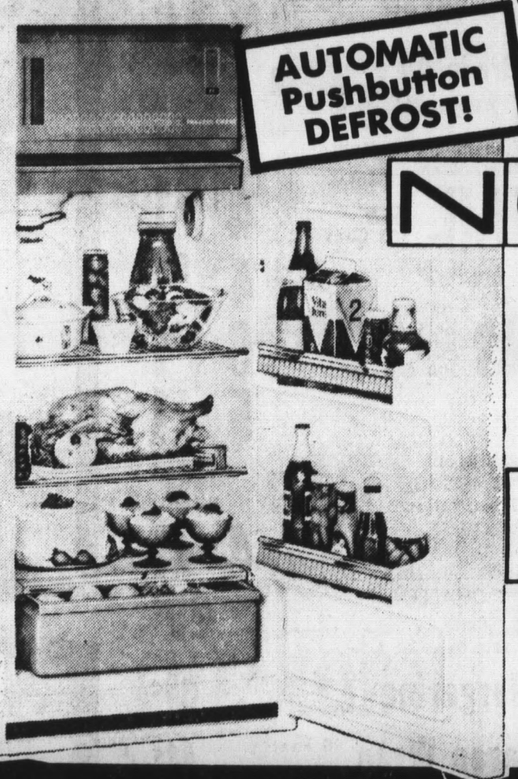

FREE DELIVERY!
EASY CREDIT TERMS!
NORGE
DE LUXE
Refrigerator
Only 24 inches wide with Deluxe door shelves and fresh vegetable crisper. Automatic defrosting.
PAY ONLY 2.50 PER WEEK
149.88
PAY LESS
MODEL REH 1000

Pay Less Major Appliances, Stereo and TV Departments are owned and operated by Pay Less...your assurance of quality and full Guarantee!

EASY CREDIT TERMS!
Hotpoint
3 Cycle WASHER
2 wash and rinse temperatures. Commercial size transmission and lasting porcelain finish. 1 Year Service on all Parts and Labor.
PAY ONLY 2.50 PER WEEK
MODEL LW 805
PAY LESS LOW PRICE
$168
Free Delivery and Normal Installation!

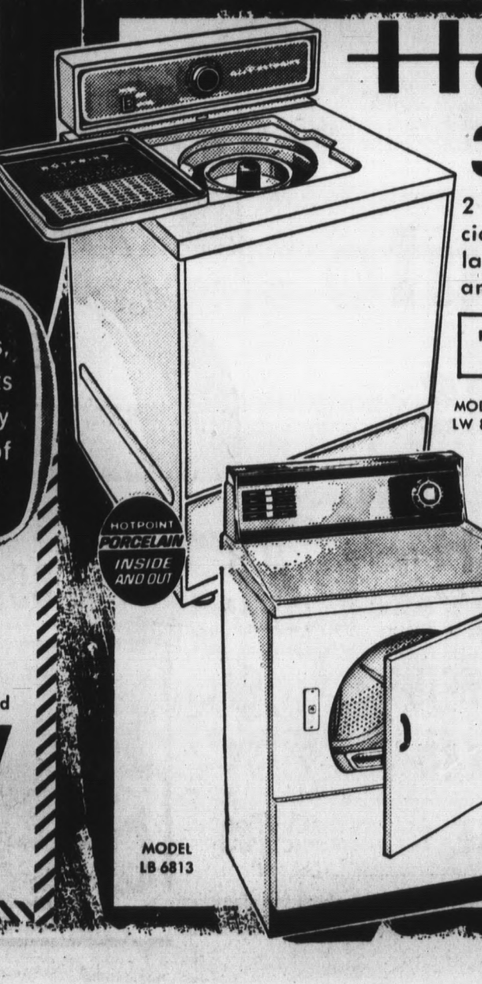

Hotpoint
ELECTRIC DRYER
Fully Automatic — Permanent Press dryer with 3 temperatures. Lint trap and dewrinkle cycle. 1 Year Free Service!
PAY ONLY 2.50 PER WEEK
$139
MODEL LB 6813

MODEL 87K58
PAY LESS LOW PRICE

Full 176 Sq. Inches of viewing area!
COLOR TV
Walnut finish wood cabinet. All 82-channel reception and simplified color controls. Automatic degaussing transformer powered chassis.
PAY ONLY 14.50 PER MONTH
$327

Thanksgiving Specials

FEATURING ALBERTSONS

EFFECTIVE DATES
November 15th thru
November 22nd

CLOSED
THANKSGIVING DAY

No Sales to Dealers

TURKEYS

FLAVOR SEALED
FRESH FROZEN
"A SPECIAL ALBERTSON'S PURCHASE!

18-24 Lbs.

25¢ lb.

FREE
Package
Albertson's
STUFFING MIX
With Each
Turkey Purchased!

Nothing Like A Fresh BIRD!

FRESH IMPERIAL BRAND TURKEYS 37¢ lb.

CANNED HAM

Ol' Virginia Brand
5 Lb. Can
Taste Revealing . . . So Appealing! 3.79

CROSS RIB ROAST Choice Boneless ..... 89¢ lb.

CANNED PICNIC	DUBUQUE 4¾-LB. CAN You can't buy finer picnics!	3.29
SAUSAGE ROLLS	DUBUQUE PURE PORK 1-Lb. Roll	39¢
ALL-MEAT FRANKS	CORN KING 1-Lb. Pkg.	49¢
SLICED BACON	SWIFT'S PREMIUM 1-Lb. Pkg.	49¢
FRESH OYSTERS	10-OZ. GLASS	69¢
FILLET OF PERCH	FRESH	39¢ lb.

HEY KIDS!

Enter Our
TURKEY COLORING CONTEST

BICYCLE GRAND PRIZE

3 age groups: 4 to 6; 7 to 9; 10 to 12. Boys & Girls Prizes in each Age Group. Consolation prize for all entrants. Get your entry blank and details at Albertson's!

TURKEY ROAST	Swift Premium Boneless Light or Dark Meat — 2 Pound	2.98
T-BONE STEAKS	Porterhouse Lb.	1.29
SIRLOIN STEAKS	U.S.D.A. Choice Lb.	98¢
PORK CHOPS	Family Pack End Cut Lb.	69¢
PORK CHOPS	Center Rib Cut Lb.	79¢
PORK ROAST	LEG 'O Special Lb.	59¢
PORK CUTLETS	Boneless, Tenderized Lb.	89¢
CHUCK STEAK	Boneless, USDA Choice Lb.	49¢
GROUND CHUCK	Lean and Tasty Lb.	69¢

Spectacular BAKERY BUYS

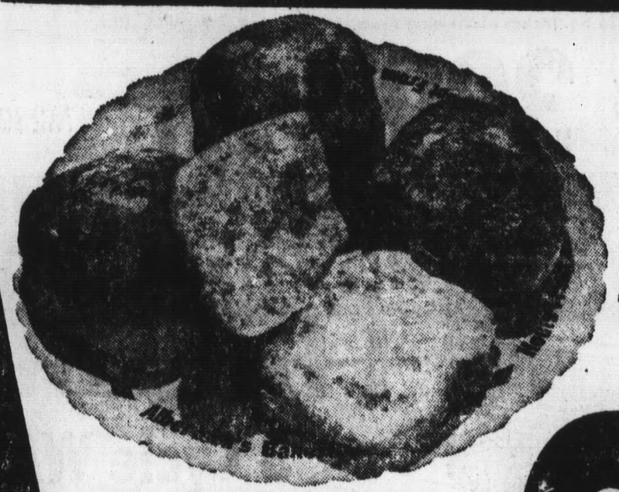

BAKED FRESH IN OUR IN-STORE BAKERY

Potato Rolls 2¢ Each

Make The Holiday Enjoyable for Mom, Too!

DANISH PASTRY		12¢ ea
PRUNE MUFFINS	For Health Ea.	6¢
RAISIN BREAD	15 oz. Loaf	3 for $1
FRUIT CAKE	SUPREME Lb.	1.69

Pumpkin Pies
Fresh
8" Size ..... 69¢

TRY ALBERTSON'S FOR SPECIALLY Decorated Cakes

PHONE
992-8334

EGGS

MORNING FRESH
Large, Grade AA . 29¢ dz

DOLE DRINK	Pineapple-Grapefruit 46-oz. Can	29¢
FRUIT COCKTAIL	SAW 303 Cans	4 for $1
GREEN PEAS	SAW 303 Cans	4 for $1
KIDNEY BEANS	or GARBANZOS SAW 300 Cans	6 for $1
YAMS	JACK O' LANTERN 303 Cans	5 for $1
MINCEMEAT	BORDEN'S NONE SUCH 28-oz. Glass	59¢
MORSELS	CHOCOLATE NESTLE'S 6-oz. Pkgs.	4 for $1
COTTAGE CHEESE	CHALLENGE Pint	29¢

(EGG NOG Qt. 63c) Demo Fri. & Sat.

Schilling
Cinnamon, 1⅛-oz. 33c
Poultry Seasoning, ¾-oz. 19c
Sage 1-oz. 23c
Ground Nutmeg, 1½-oz. 55c

Margarine	Fleischmann's corn-oil, Lb. Pkg.	39¢
Saran Wrap	90 Foot "Queen Size"	44¢
Dog Food	VET'S Reg. Can	10 for $1

NABISCO
COOKIE SALE!
Oreo Cremes, Heydays, Striped Short Bread
1-lb. Pkg. .... 49¢

FREE Cotton Candy

THIS FRIDAY AND SATURDAY
10 A.M. to 7 P.M.
COURTESY OF C&H SUGAR

EXTRA!
BROOKPARK FROZEN STRAWBERRIES
10-OZ. PKG. 19¢
"Try 'em with Albertson's Vanilla Ice Cream" .....

ADVANCED ALL	3-lb. Package	61¢
COLDWATER ALL	Quart	67¢
LUX LIQUID	22-oz.	49¢

ALBERTSONS ALBERTSONS ALBERTSONS

Milwaukee CREAM CHEESE 3-oz. pkg. **10¢**

BALLARD BISCUITS 10 Per Tube **5¢** Tube

C & H SUGAR POWDERED or BROWN 1-lb. pkg. **10¢**

With This Albertson Coupon Void After Nov. 22nd
M-J-B Regular or Drip **COFFEE**
(1-lb. 67c) (3-lbs. 2.04)
2-Lb. Can — Limit One Can **99¢**

GREEN GODDESS DRESSING	7 SEAS 8-oz.	44¢	SLICED PINEAPPLE	MAID RITE 1¼ Can	5 FOR $1
CRANBERRY JUICE	OCEAN SPRAY 48-oz.	69¢	PICKLES	SWEET NUBBINS NALLEY — 22-oz.	7 FOR 89¢
GLAZED CAKE MIX	PENNANTS 16-oz. Plastic	49¢	Marshmallow Creme	HIP-O-LITE Pint	4 FOR $1

'Try Albertson's Produce once... You'll be Sold for Life!'

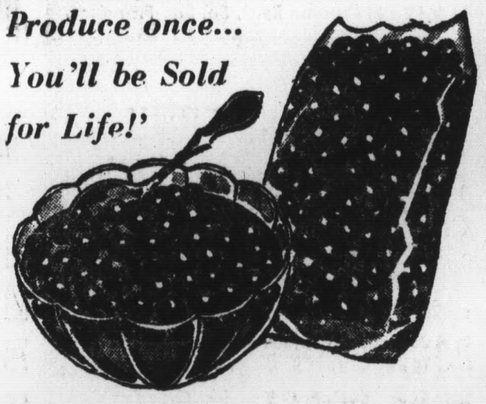

Spectacular PRODUCE SPECIALS

FRESH Cranberries 2 1-LB. PKGS. **49¢**
To Go With Your Holiday Dinner . . . With Pork, Poultry or Any Meat! Specially Priced! . . . . . .

Fancy Celery Shipped Cold and Kept Cold! **15¢** ea

Velvet Yams For a "Yam" Good Meal! U.S. No. 1 Top Quality **2 LBS 29¢**

BRUSSEL SPROUTS	Miniature Green Cabbages	2 lbs. 29¢
FLORIDA TANGELOS	Crossed Tangerine & Grapefruit	2 lbs. 29¢
JUMBO AVOCADOS	Rich Nutty Flavor	19¢ ea
ITALIAN CHESTNUTS	Extra Good — AA	49¢ lb.
ZAHIDI DATES	Candy on Trees — Pkg.	49¢
BANANAS	Golden Ripe	8 lbs. $1

FROZEN FOODS

BIRDS EYE FROSTED FOODS

Candied Yams "Almost Better Than Fresh" — 12-oz. Pkg. **4 for $1**

BIRDS EYE ORANGE JUICE 6-oz. Can **6 FOR $1**

Ice Cream ALBERTSON'S ALL FLAVORS HALF GALLON **69¢**

CUT CORN	Specially Priced — 10-oz. Pkgs.	5 FOR $1
SPINACH	Specially Priced — 10-oz. Pkgs.	5 FOR $1
Mixed Vegetables	Specially Priced — 10-oz. Pkgs.	5 FOR $1
Pumpkin or Mince Pies	BANQUET	3 FOR $1

HOT! Happy Holiday Specials

PUMPKIN LIBBY'S Large 2½ Can Reg. 25¢ **15¢**

CRANBERRY SAUCE FAMOUS OCEAN SPRAY No. 300 Can Reg. 29¢ **15¢**

HEAVY DUTY FOIL ALUMINUM DIAMOND 25 Foot Roll For Turkey Roasting Reg. 69¢ **39¢**

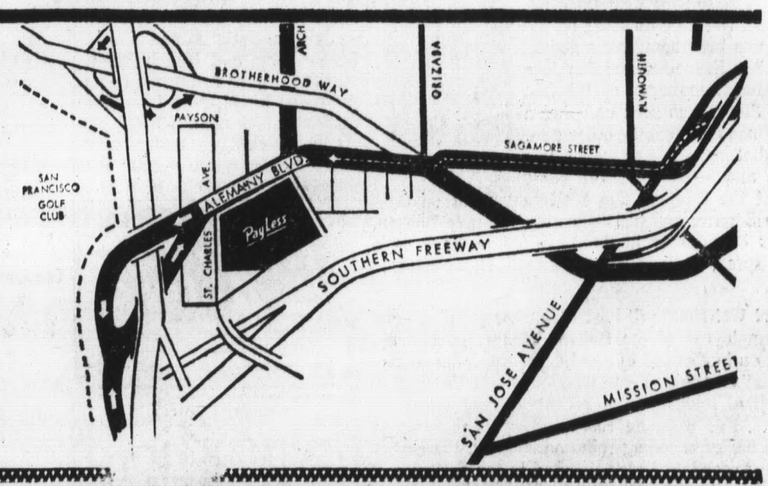

"THE FRIENDLIEST STORE IN TOWN"
3925 ALEMANY

ALBERTSONS FOOD CENTERS
Located in... PayLess

NO SALES TO DEALERS
SHOP FROM 9 A.M. to 10 P.M. EVERY DAY

WE CHEERFULLY ACCEPT USDA FOOD STAMPS

WISK LIQUID	Pint	45¢
VIM—Pellet Detergent	Giant	59¢
SWAN LIQUID	22-oz.	44¢

BRIGHT LIGHTS BY LLOYD ★ JOHNSON

Villa Chartier Features Christmas Gift Certificates

IT'S TRUE, the **Villa Chartier** and **Lanai** restaurants, and the **Lanai Liquor Store** offer everything in the food and beverage line to please the palate. Owner **Emerson Murfee** has a real "plum" for you Christmas shoppers in the way of a Gift Certificate, which is good for food, beverage or liquor, and may be used at your discretion. Give **Marion** a phone call at the Villa Chartier and have her charge it to your credit card. Better still, stop in for lunch or dinner and pick up as many as you need. The Lanai Liquor Store has stocked its shelves with many extra specials, which are priced right for Christmas giving. Planning a Holiday function or office party? Don't wait until you hear **"Santa's** sleigh bells" before making reservations. Two of San Mateo's finest banquet sites, the Villa Chartier and Lanai, are at your service.

Emerson Murfee

☆ ☆ ☆

THE NORTHERN CALIFORNIA CHAPTER, Hotel Sales Management Association, elected as a director for 1968, **Steve Norton,** Director of Sales of the **Villa Hotel.** The National Association of Hotel Sales Managers will hold its 1967 Convention in San Francisco November 17 through November 23. . . The Chef Specials served at the **Holiday Inn,** South San Francisco, are one of the main topics of conversation among diners here. Complete dinners (entrees changed daily), the specials range from Beef Stroganoff to Chicken Cacciatore. Praise should go to the remarkable **Rapp** brothers, **Fred** and **Jerry,** for their appealing new menu which was recently introduced . . . **Phil Lehr** has a tasty touch with the Pepper Flambe Steaks at his **Steakery** in downtown San Francisco. Phil serves them with pineapple ice, which he says refreshes the taste buds and enhances the flavor of each bite of steak.

Steve Norton

☆ ☆ ☆

THE YOUNG AMERICANS, a large group of wholesome singers who appeared in the concluding activities of the Grand National at the Cow Palace, were staying at the South San Francisco **International Inn,** last weekend. While in town, the popular singers ate most of their meals in the "Inn's" spacious restaurant complex, according to manager Doug Young . . . That was quite an affair the Friar's Club tossed at **Bruno's** restaurant in San Francisco. Business, labor, professionals, sports figures and politicos loaded the banquet room with assorted speeches, good cheer and a fresh influx of new jokes taking over during the two-hour fun-packed luncheon . . . Bicycle riding **Gosha,** a seven foot, 700 pound brown bear, is just one of the featured performers of the world famous Moscow Circus which is coming to the San Francisco Cow Palace, November 23 through November 26, and the Oakland Coliseum, November 28 through December 3.

Doug Young

☆ ☆ ☆

DON DIANDA will be back at his Montgomery Street gourmet dinery, **Doros,** Monday after a buffalo hunting expedition in Wyoming . . . More and more Peninsulans are finding that the **Matterhorn** restaurant in Burlingame is a splendid place for dining prior to going to the theater, or other after-dark social activities. **Chef Wilfried Blarer's** authentic Swiss cuisine is the main attraction . . . Attractive **June Mayberry** is the hostess in charge of greeting and seating of diners at the South San Francisco **New Southern** restaurant. A three-year veteran as an employee of restaurateurs **Nick Sbarra,** and **Reno** and **Julio Donati,** June can usually be found at her post five nights a week. She's considered a "favorite among favorites" in the Peninsula's restaurant world. . . .

Don Dianda

☆ ☆ ☆

FRANK TORRES, the "squire" of Montara Beach, and his delightful wife, **Fannie,** are once again looking over travel folders. Come the first of the year, this hard working team will break away from their **Montara Beach Hotel** and restaurant duties and be off to some foreign land for another vacation . . . **Bob** and **Dorothy Masuda,** the **Fuji Sukiyaki** "daily double," winners from wire-to-wire with their excellent Japanese food. Not only do those on the Peninsula frequent this busy spot, but a goodly portion come from San Francisco and San Jose . . . **Budd Reininghaus,** manager of the San Mateo **Roos-Atkins Store,** was seen enjoying a seafood spread at **Vince Licata's,** the other p.m. Budd, who is on a diet, says to lose weight you should eat seafood and swim . . . **Ted Ince,** general manager of the Nautical **Sea Wolf** restaurant on Oakland's Jack London Square, and his "side-kick," **James Dobson,** spent the last days of summer in the Lake Tahoe Keys on a boating and fishing spree, while covering the night club circuit. . .

Frank Torres

☆ ☆ ☆

THE ALMADEN WINERY will host a champagne party and barbeque for the employees of the **Balkan Village,** next week. Everyone will feast on barbequed elk and deer which the restaurant's owners, **Louie Gundunas** and **Vahan Caffejian,** bagged on a recent hunting excursion . . . For a dining room setting as picturesque as the surrounding redwood country, the beautiful **Brookdale Lodge,** located in the seclusion of the Santa Cruz Mountains, is enough to rejuvenate anyone. The main dining area of the Lodge has a mountain brook that actually flows through the room . . . The sights, sounds and styles of the San Francisco psychedelic scene will be seen and heard tonight at the **Cabana Hotel,** in Palo Alto. A one-night-only performance, produced by **Sarah Urquhart** and **Jerry Booker,** tonight's "Tune-In" will be for adults only. Two wild groups, **Howl** and the **West Coast Natural Gas Company,** will perform throughout the evening.

Louie Gundunas

☆ ☆ ☆

BRIGHT LIGHTS LOVES EVERYBODY: BUT!! When a restaurant manager goes to the boss with a sad, sad story about experiencing ill health and, at the suggestion of his doctor, must stop working for awhile, then reports for duty at another restaurant the very next day, it makes one wonder. Why didn't this so-called "sick one" just come right out with the truth—especially before the compassionate restaurant crew, from bus boys to top brass, took up a collection (totaling $100) which the "sick" manager accepted with open purse. For the information of this "sick one," the job was filled immediately with a very competent individual. The only thing now missed at his former employer's establishment is the $100 which the unsuspecting employess donated in good faith.

Tony Martin Show Bimbos 365 Club

Tony Martin, the Oakland boy who made good, and one of America's favorite singers for 25 years, returned to **Bimbo's 365 Theater Restaurant** for the first time since he began his distinguished career here more than two decades ago.

Augmenting the homecoming show is vocalist **Jan Daley,** a 21-year-old California beauty who was "Miss Glendale" and finalist in the "Miss World" international beauty pageant. She has teamed with Martin since her debut with him at the Riviera Hotel, Las Vegas, earlier this year.

Master monologuist **Rodney Dangerfield,** called "the foremost Angry Young Comedian of our Times," also appears during the two-week run.

TONY MARTIN
Bimbo's 365

☆

Alexi's Zorba Has Special Dinner Price

Peter Laris, recently appointed manager of **Alexi's Zorba,** plush Burlingame supper club, has discounted $1 per person off the price of a complete dinner. The discount is valid any time during the week, except on Friday and Saturday nights. The authentic Greek cuisine is the master touch of internationally famous **Peter Alex.**

Coming soon to Zorba's for an exclusive engagement will be **Laura,** "The Darling of Greece."

☆

Chuck Wagon Stew Black Angus Special

The biggest food bonanza in the West is now going on! A new "foreman" has taken charge of the "range" at the **Black Angus Chuck Wagon,** and a dramatic change is in the process. Besides the usual selective array of entrees, which always includes fish or seafood, the restaurant's famed Chuck Wagon Stew and Ranch Beans "Cowboy-style" are again being served on the $1.75 "All you can eat" chuck wagon. FREE ice cream to children under eight years of age is the special initiated only this week.

The Cookery "Swings" 24 Hours Every Day

Although the Cookery enjoys a fantastic breakfast, luncheon and dinner business, the "rounders' hours" are from 2 a.m. to 6 a.m. When most restaurants have put their "knives and forks to bed," this Mills Square, 24-hour spot is doing a land office business. Seems the cocktail set and those in the bistro business make the Cookery their "ham 'n' egg" headquarters. Horse players study the racing form, bartenders talk shop and club owners compare notes. Yes, sir, the Cookery is now "cookin' with gas" and "swings" 24 hours a day. General manger **"Robbie" Robertson** is usually on hand overseeing the complete operation.

☆

Longley's A Hit With Commuters

Many Peninsula commuters to San Francisco are discovering that **Longley's,** the new restaurant in the Golden Gateway Plaza, is everything your **Bright Lighter** said it was. The new concept in cafeteria-style service has proved a hit with people concerned with the element of time. Mid-day finds many familiar faces gathered at what has developed into a luncheon "headquarters." As a reminder: the adjoining **Alcoa Lounge** is a relaxing corner while enjoying your favorite cocktail before dining or heading for home.

☆

Bright Lights' yearly Thanksgiving Dine Out edition will be published Tuesday, November 21, in both the **San Mateo Times** and **The Post.** For those planning a special Thanksgiving dinner, suggest you contact this office (342-7711) for space reservations. Bright Lights' regular family of advertisers will be contacted, as usual, and personal calls will be made on all new accounts.

☆

When in the Bay Area, **Tony Martin,** who is currently appearing at **Bimbo's 365,** lists as a "first" on his "dine out date book" **Romano's** Italian restaurant, in Pacifica, where "pizza king" **Enrico Romano** and his mother prepare a home cooked Italian dinner for their longtime friend.

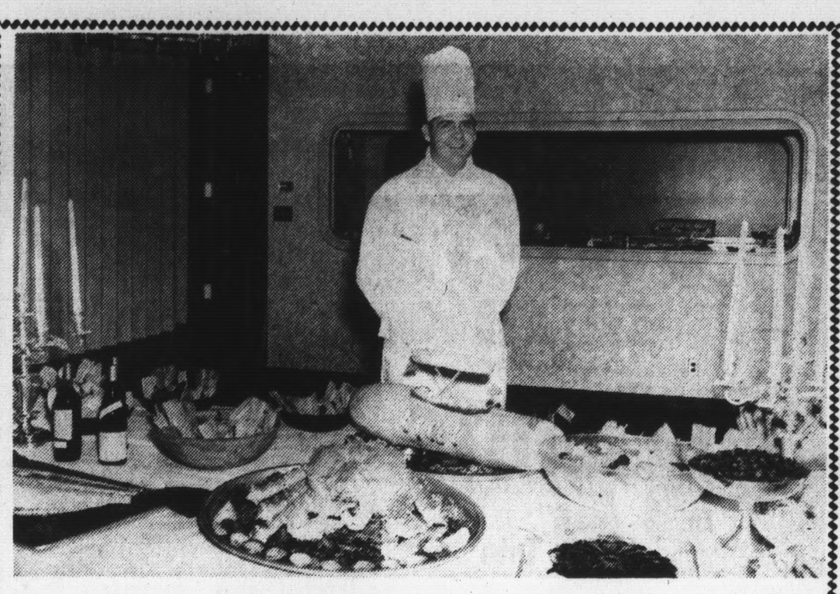

MEET CHEF RALPH LUND—The recent addition of this culinary genius has paid off handsomely, reports Lucien Sabella, owner of the Fisherman's Wharf A. Sabella's restaurant (a dining center for lavish buffets, banquets, and dinner-dancing to Joe Marcellino's orchestra.)

THE Cookery
• BREAKFAST
• LUNCH
• DINNER
Newest Idea in Food Business
OPEN 24 Hours a Day
We invite you to bring the children—Special "Little Jesters" Menu (12 years or under.)
The restaurant Look of Tomorrow awaits your visit here—plus comfortable booths and counter seats.
PHONE 347-6447
290 Baldwin Ave. • San Mateo • Mills Square

ITALIAN FOOD and PIZZA
ROMANO'S
ITALIAN RESTAURANT and COCKTAIL LOUNGE
Hours: Daily from 4 p.m.; Sundays from 2 p.m.
ALL FOODS PREPARED TO GO
ROCKAWAY BEACH, PACIFICA • EL 9-0528

Bring Mom and the Kids to the West's Biggest and Best Food Bonanza!
FREE Ice Cream and Special Prices for Children (Under 8)
BLACK ANGUS
ALL YOU CAN EAT ONLY $1.75
Eat as much as you like — seconds, thirds and fourths if you wish. Try one or all of the entrees, — the choice is yours. Our variety will please the entire family. The ollowing Entrees Served Daily:
• Thick, juicy slices Ranch-Style Sirloin of Beef
• Fresh, country style Fried Chicken
• Real Chuck Wagon Stew and Cowboy-style Beans
And always one of the following fish or seafood: Halibut, Fillet of Sole, Bass Shrimp, Perch, Trout, Cod, Swordfish, Catfish, Shrimp and Crab Newburg with French fries, potatoes, gravy, garden vegetables, rolls and real butter.
PLUS A 30-ft. Iced Salad Bar Loaded with tempting Salads, Jellos and Appetizers.
IN ADDITION Our Main Entree will include one or more of the following items:
Steaks, Pork Chops, Veal Scallopini, Lamb Chops, Liver and Onions, Bar-B-Q Ribs, Corned Beef and Cabbage, Turkey, Beef Short Ribs, Ground Round Steaks, (and many others too numerous to mention).
Open Daily 4:30 - 8:30 p.m. Sundays 12 Noon - 8:30 p.m.
COCKTAIL LOUNGE
2817 El Camino — at 28th Ave.
San Mateo — Phone 345-4849

NEW SOUTHERN
The Original "Southern" Restaurant
• LUNCHES
• DINNERS
• COCKTAILS
Featuring the Sensational CHAMBERLIN ORGAN
Banquet Facilities and Private Bar
Call 583-0441 • 975 El Camino Real, So. San Francisco

Scotty Campbell's
BANQUET SPACE AVAILABLE
Place for Steak and Prime Rib
In Addition to a Selective Menu
COCKTAILS From 5 p.m.
DINNER From 5:30 p.m.
Open Seven Nights
2907 El Camino . . . Redwood City
FOR RESERVATIONS, 369-3773

Villa COFFEE HOUSE
4000 El Camino San Mateo
Open 24 Hours 341-0966
PRESENTS DAILY ATTRACTIONS
★ Starring ★
EVERY SATURDAY NIGHT
ROAST BEEF
Whipped Potatoes • Vegetable
Mixed Green Salad
★ $2.00 ★
Coming ATTRACTIONS
MONDAY Steak-a-Bob $2.00
TUESDAY Club Steak $2.25
WEDNESDAY South o' the Border $1.75
THURSDAY Short Ribs of Beef $1.75
FRIDAY Famous Fish Fry $1.75
SUNDAY Family Plan Nite Families eat at a discount

589-7200
DISTINCTIVE DINING
EXCELLENT CUISINE
• Dinners • Luncheons • Cocktails
GARY LONG
PIANO ENTERTAINMENT NIGHTLY EXCEPT SUNDAY
"Serving the largest variety of hot hors d'oeuvres on the Peninsula"
Holiday Inn
SOUTH SAN FRANCISCO

Rudolfo's
OF PALO ALTO
FRENCH and ITALIAN CUISINE
STEAKS
COCKTAILS
PIANO BAR
ENTERTAINMENT
4020 El Camino
Palo Alto • 326-0613

Lavish Revues Nightly
Worlds Greatest FEMALE Impersonators
JACKIE PHILLIPS
★ "The Riotous Redhead" ★
Finocchio's
506 BROADWAY SAN FRANCISCO

The 342-0692
Matterhorn
SWISS RESTAURANT
CONTINENTAL CUISINE
WINE and BEER
Domestic and Imported
Co-owners:—Hostess Marion Blarer and Chef Wilfried Blarer
1001 California Drive, Burlingame
2 blocks south of Broadway

STEAKS CUT TO ORDER
Lew Lehr's
BEER 45¢ STEINER
Free Parking
San Francisco—5 to 11—931-0575

SIL OLIVA'S
WORLD FAMOUS
Exposition
FISH GROTTO
NO 1 ON FISHERMANS WHARF
673-9565
FREE PARKING

In San Francisco it's . . .
Elegant NEW DECOR
Phil Lehr's
ORIGINAL PAY-BY-OUNCE
Steakery
5 p.m. till midnight
"MOST ELEGANT STEAK HOUSE IN AMERICA!"
New, Quarter Million Dollar Wellington Room
New Carriage Entrance—Taylor and Ellis—Parking Lot
673-6800

Open 11 A.M. 2 A.M. Dancing Nightly except Sunday
Free Parking · Unexcelled Banquet Facilities
A. Sabella's
FISHERMAN'S WHARF
Reservations — 771-6775

Vince's
ITALIAN AND SEAFOOD RESTAURANT
COCKTAIL LOUNGE
Hors d'Oeuvr DAILY 11 a.m. to
Served 5:30 p.m. to 8:30 p.m. Nightly
FRI. and SAT. 11 a.m. to 12 Midnite
SUNDAY 12 Noon — 10 p.m.
For Fresh Seafood to Prepare at Home Visit Our Delicatessen and Fish Depot Next Door.
16TH and EL CAMINO, SAN MATEO
341-1480

The Villa Chartier is No. 1 for banquets—but still tries harder
Having An Affair?
Let Villa Chartier and the Lanai In On It!
Wedding Receptions
Birthday Celebrations
Anniversary Parties
Graduation Parties
Club Installations
Cocktail Parties
Engagement Parties
Retirement Parties
Bridal Showers
Baby Showers
Banquet rooms, Cocktail Lounge and Dining Room available to serve your groups in air-conditioned comfort. Wood panelled. Carpeted. Nicely furnished. Meeting rooms also available. Plenty of free parking, etc., etc., etc.
VILLA Chartier 341-3456
TWO OF AMERICA'S FINEST RESTAURANTS
the LANAI 345-1242
EL CAMINO and 41st AVE. • SAN MATEO

Win $200 in Post Football Contest

NOVEMBER SPECIAL

PEARL THUNDERKING DRUM OUTFIT..... $275

Here's what you get:

14"x22" BASS DRUM with Shell-Mount Tom Tom Holder, Cymbal Holder and Spurs
5½"x14" SNARE DRUM with Inner Tone control and Flat Base Stand
9"x13" Tom-Tom with Inner Tone Control
8"x12" Tom-Tom with Inner Tone Control
16"x16" Floor Tom-Tom with Bent-Shaped Legs and Inner Tone Control

HI-HAT STAND WITH TWO 13" CYMBALS
FLAT BASE CYMBALS WITH 16" RIDE CYMBALS
WIRE BRUSHES, STICKS, BELL, BLOCK AND HOLDER. 6 COLORS AVAILABLE

WESTLAKE MUSIC CENTER
323 So. Mayfair BANKAMERICARD 756-2434

HEADQUARTERS FOR
ALUMINUM WINDOWS
PATIO DOORS
Installed in existing forms.
Repaired • Replaced • Modernized
Aluminum • Wooden • Louvered
• • •
Authorized Dealer
ALUMINUM WINDOWS
DIAL GLASS CO.
Specializing in Insurance Claims
Residence • Auto • Commercial
CALL US . . . DIAL PL 5-5955
BANKAMERICARD 359-5380
24 HOUR EMERGENCY SERVICE

drive a DATSUN then decide!
Drive it at your Datsun Dealer!
$1666 + D & H
MANY EXTRAS at No Additional Charge
FOREIGN CAR CENTER
6601 Mission St., Daly City PL 6-9559

$1 MEN'S SHOE SALE
BANKAMERICARD MASTER CHARGE
$18.95 pair
second pair $1.00

over 5,000 pairs to choose from
SHOE FAIR
2049 JUNIPERO SERRA BLVD.
across from Lake Merced Golf Club
755-0556
OPEN DAILY 9:15 to 9 p.m. SAT. AND SUNDAY 10-6

YOUR Independent Insurance AGENT "SERVES YOU PROUDLY"
Westlake Insurance Agency, Inc.
Westlake Shopping Center
Walter F. Brodie, Manager
36 Park Plaza Drive
PL 5-7113

The Harmon Football Forecast

TOP 20 TEAMS (Forecasting Average: 1,307 Right, 411 Wrong, 52 Ties .... 76%)

1—PURDUE
2—SOUTHERN CAL.
3—U.C.L.A.
4—TENNESSEE
5—NOTRE DAME
6—MIAMI, FLA.
7—OREGON STATE
8—NO. CAROLINA ST.
9—AUBURN
10—OKLAHOMA
11—TEXAS
12—ALABAMA
13—PENN STATE
14—MISSISSIPPI
15—HOUSTON
16—FLORIDA STATE
17—INDIANA
18—L.S.U.
19—WYOMING
20—FLORIDA

Saturday, Nov. 18 — Major Teams

Air Force	14	Arizona	13
Alabama	21	South Carolina	7
Arizona State	24	Brigham Young	14
Arkansas	17	S.M.U.	8
Army	25	Pittsburgh	6
Auburn	17	Georgia	15
Bowling Green	22	Northern Illinois	14
Buffalo	20	Colgate	7
Citadel	24	Furman	6
Colorado	19	Kansas State	0
Colorado State	47	Emporia State	0
Columbia	20	Pennsylvania	18
Dartmouth	14	Cornell	8
Duke	22	North Carolina	7
East Carolina	18	Marshall	0
Florida	24	Kentucky	7
Harvard	35	Brown	6
Holy Cross	21	Rutgers	13
Houston	54	Idaho	0
Kent State	22	Xavier	14
L.S.U.	26	Mississippi State	7
Miami, Ohio	14	Cincinnati	10
Michigan	21	Wisconsin	12
Minnesota	15	Indiana	14
Missouri	13	Nebraska	9
New Mexico State	35	New Mexico	0
North Carolina St.	16	Clemson	7
Northwestern	22	Illinois	20
Notre Dame	35	Georgia Tech	7
Ohio State	25	Iowa	14
Oklahoma	22	Kansas	0
Oklahoma State	21	Iowa State	6
Oregon State	27	Oregon	7
Pacific	21	Long Beach	14
Penn State	27	Ohio U.	8
Purdue	28	Michigan State	13
San Jose State	14	Fresno State	6
Southern Cal.	22	U.C.L.A.	21
Stanford	21	California	20
Syracuse	26	Boston College	7
Tennessee	15	Mississippi	13
Texas	27	T.C.U.	7
Texas (El Paso)	21	Wyoming	15
Texas A & M	17	Rice	10
Texas Tech	21	Baylor	9
**Toledo	19	Dayton	14
Tulane	20	Virginia	19
Tulsa	23	North Texas	21
Utah State	17	Utah	14
Vanderbilt	17	Navy	16
**Wake Forest	21	Maryland	7
West Texas	21	Wichita	17
West Virginia	31	Davidson	12
William & Mary	20	Richmond	7
Yale	21	Princeton	17

Other Games — East

Akron	14	Temple	13
Albright	14	Drexel Tech	7
American Intnat'l	20	Bridgeport	14
C. W. Post	20	Vermont	17
Cent. Connecticut	21	South'n Conn.	20
Delaware	17	Bucknell	6
Frankin & Marshall	25	Ursinus	12
Grove City	15	Thiel	14
Hamilton	13	Union	7
Johns Hopkins	16	Western Maryland	13
Lafayette	21	Lehigh	15
Lebanon Valley	15	Penn Military	6
Massachusetts	21	New Hampshire	8
Montclair	23	Delaware State	14
Moravian	18	Muhlenberg	7
Muskingum	32	Hobart	0
Rhode Island	14	Connecticut	6
Rochester	21	R.P.I.	12
Springfield	21	Tufts	13
Swarthmore	20	Haverford	0
Trinity	20	Wesleyan	13
Wagner	17	Upsala	6
Williams	20	Amherst	15

Other Games — Midwest

Baldwin-Wallace	24	Valparaiso	0
Central Michigan	15	Wayne, Mich.	0
Central Oklahoma	23	Panhandle A & M	14
Central State, O.	19	West Va. State	7
Centre	31	Rose Poly	0
Concordia, Ill.	14	Chicago	13
Earlham	24	Anderson	13
E. Cent. Oklahoma	28	SE Oklahoma	12
Findlay	20	Susquehanna	0
Hanover	25	Hastings	7
Hillsdale	14	SW Missouri	6
Illinois State	23	Bradley	7
Iowa Wesleyan	19	Illinois College	14
Langston	15	Lincoln	13
Mount Union	14	Ohio Northern	7
Ohio Wesleyan	22	Denison	14
Omaha	21	South Dakota U.	19
Parsons	17	Quantico Marines	0
SE Missouri	20	Arkansas Tech	10
Southern Illinois	17	Drake	15
SW Oklahoma	21	Tarleton	0
Washington, Mo.	18	Washington & Lee	14
William Jewell	24	Missouri Valley	0
Wittenberg	40	Milwaukee	0
Youngstown	20	Gustavus	10

Other Games — South & Southwest

Abilene Christian	16	Angelo	7
Arkansas A & M	20	Southern State	15
Arkansas State	14	Trinity	0
Bethany	20	John Carroll	6
Carson-Newman	20	Wofford	18
Central Missouri	13	Harding	8
Chattanooga	28	Jacksonville	7
Delta	24	Louisiana College	7
East Tennessee	20	Austin Peay	10
Eastern Kentucky	30	Morehead	7
Elon	18	Frederick	0
Emory & Henry	27	Georgetown	0
Fairmont	21	Concord	10
Florida A & M	31	Bethune-Cookman	13
Grambling	26	Southern U.	20
Henderson	12	Ouachita	8
Howard Payne	17	McMurry	13
Lamar Tech	20	Arlington	16
Martin	22	Ark. State Tchrs.	0
McNeese	10	SW Louisiana	7
Mississippi College	17	Livingston	7
NE Louisiana	21	Louisiana Tech.	14
NW Louisiana	14	SE Louisiana	10
Randolph-Macon	13	Hampden-Sydney	7
S. F. Austin	24	East Texas	20
Sanford	7	Florence	0
Southwest Texas	28	Texas A & I	20
Southwestern, Tenn.	23	Maryville	6
Sul Ross	21	Sam Houston	20
Tampa	24	South Dakota St.	13
Tennessee State	30	Kentucky State	7
Texas Southern	20	Prairie View	0
West Liberty	19	Edward Waters	7
Western Carolina	16	Presbyterian	8
Western Kentucky	22	Murray	7

Other Games — Far West

Cal. Lutheran	23	Whittier	6
Claremont	25	Cal Tech	7
Coast Guard	27	Riverside	13
East'n Washington	33	Whitworth	0
Hawaii	20	Cal Western	16
Hayward	25	Sacramento	20
Humboldt	20	Chico	0
Lewis & Clark	22	Pacific Lutheran	6
Linfield	28	Oregon College	6
New Mexico M'lands	53	Westminster	0
Nevada	21	Davis	13
NW Oklahoma	22	East'n New Mexico	21
Occidental	17	Pomona	7
Puget Sound	23	Central Washington	15
San Diego	28	Montana State	17
San Fernando	15	Los Angeles	8
San Francisco State	32	Cal Poly (Pomona)	0
San Francisco U.	29	Oregon Tech	0
Santa Clara	21	Santa Barbara	14
Southern Colorado	18	Colorado Mines	7
Weber	30	Colorado Western	6
Whittier	16	Redlands	7
Willamette	28	College of Idaho	0

Thanksgiving Day — November 23

Guilford	14	Appalachian	6
Hofstra	22	C. W. Post	7
Humboldt	27	San Francisco U.	13
Lenoir-Rhyne	31	Catawba	0
Martin	22	Austin Peay	0
Middle Tennessee	21	Tennessee Tech.	14
Oklahoma	21	Nebraska	6
Presbyterian	20	Newberry	7
South'n Mississippi	24	Louisiana Tech	0
Texas	21	Texas A & M	14
Toledo	24	Villanova	14
V.P.I.	21	V.M.I.	7

(**Friday Games)

NATIONAL FOOTBALL LEAGUE

Sunday, Nov. 19

Baltimore	28
Detroit	17
Chicago	21
St. Louis	20
Cleveland	24
Minnesota	23
Dallas	30
Washington	28
Green Bay	31
San Francisco	17
Los Angeles	38
Atlanta	10
Philadelphia	27
New Orleans	20
Pittsburgh	24
New York	21

AMERICAN FOOTBALL LEAGUE

Sunday, Nov. 19

Buffalo	20
Denver	14
Kansas City	34
San Diego	21
New York	24
Boston	20
Oakland	45
Miami	10

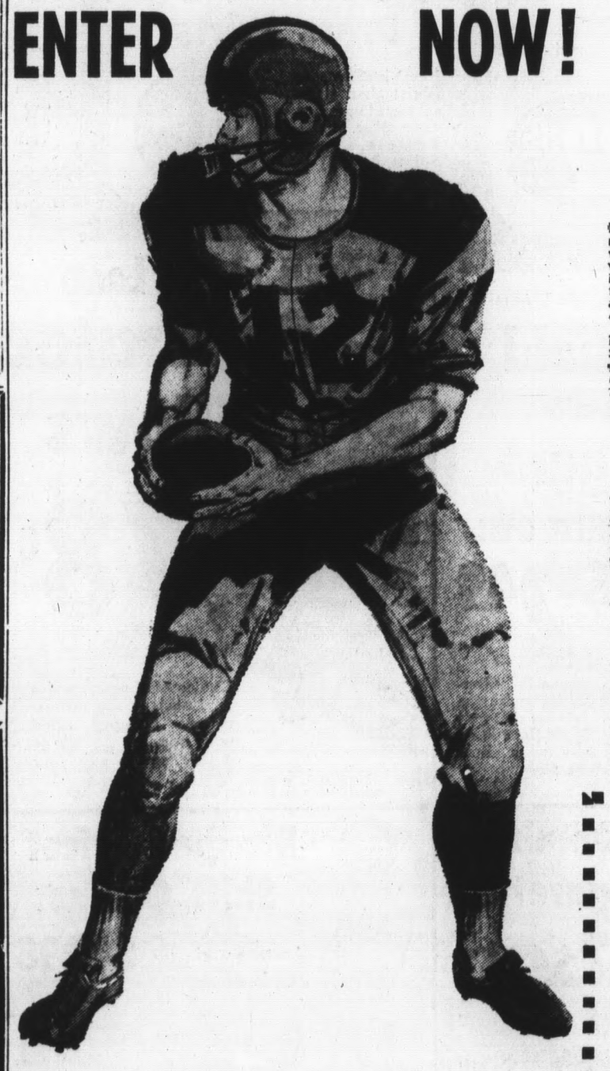
ENTER NOW!
WIN $200
PLUS $50 BONUS
for being a home-delivered subscriber to the
SAN MATEO TIMES
For the Week's Best Entry

Send in your entry in the FOOTBALL CONTEST

Sponsored by the Post-Times
Entries available every Tuesday and Wednesday in The Times; every Wednesday in The Post

RULES AND REGULATIONS

1. Select the winner of each game by placing an "X" in the box on the margin side of the team you think will win. If you predict the game will end in a tie, place an "X" only in the column headed "Ties" between the two teams. If the game ends in a tie, credit will only be given to contestants who predict the tie.
2. Write the total net yards (rushing and passing) that you think the S.F. 49ers will make in Sunday's game in the box provided. (This estimate will only be used in case of ties between two contestants.)
3. Clip and mail the entry blank to:

FOOTBALL CONTEST
The Post
30 Park Plaza Dr.,
Daly City, Calif. 94015

4. Entries must be postmarked prior to midnight Thursday of this week or delivered to The Times prior to midnight Thursday of this week. The Times is not responsible for entries lost, delayed or destroyed or which fail to reach The Times by 9:30 A.M. on Saturday.
5. To receive the cash prize the winner must pick all 15 games correctly. If the entry does not pick all games right, then the winner will receive 2 tickets to the Big Game, California vs. Stanford on November 18. The previous week's contest cash prize will be added to the next week's contest if it is not distributed to a winner. This cash prize will be given to the winner of the final week's contest if it has not been distributed before. The final week's winner will not need to guess all 15 games to win the cash prize. In case ties cannot be broken between contestants by means of the tie-breaker the prize will be divided equally. (This includes ties between contestants who pick 15 winners.)
6. A bonus of $50 will be given to each cash prize winner (not Big Game ticket winners) who is a home-delivered subscriber to The San Mateo Times or indicates immediate delivery of The Times is wanted. To qualify for this bonus, either of the boxes at the bottom of the entry blank must be checked. In the event two or more subscribers divide the contest cash prize, the bonus prize will be divided in the same manner.
7. Number of entries from one household is limited to fifteen (15) on official entry blanks but only one (1) exact sized facsmille of the official entry blank may be submitted. Submission of more than one facsimile in any one week will render all facsimilies submitted by that contestant void.
8. Entries may be attached to a postcard, mailed in an envelope or delivered by hand to the San Mateo or the Daly City offices of The Times.
9. Anyone may enter the contest except employes of The Times or immediate members of their family.
10. The decision of the judges is final and all contestants agree to abide by the judges' decisions. All entries become the property of The Times; no answers may be returned. The Times reserves the right to correct any typographical errors in the entry blank which affect the outcome of the contest. Answers to the contest or winners' names will NOT be given out over the phone. Winners will be notified by The Times.

OFFICIAL ENTRY BLANK

Weekend of November 17, 18

MAIL TO
FOOTBALL CONTEST
THE POST
30 Park Plaza Drive
Daly City, Calif. 94015

POSTMARK BEFORE Thursday Midnight November 16

MY SELECTION ARE (PICK ALL 15 GAMES)

		TIES
☐ U.S.C.	☐ U.C.L.A.	☐
☐ B.Y.U.	☐ Arizona State	☐
☐ Pittsburgh	☐ Army	☐
☐ California	☐ Stanford	☐
☐ Kansas State	☐ Colorado	☐
☐ Notre Dame	☐ Georgia Tech	☐
☐ Auburn	☐ Georgia	☐
☐ Minnesota	☐ Indiana	☐
☐ Michigan State	☐ Purdue	☐
☐ Nebraska	☐ Missouri	☐
☐ Oregon	☐ Oregon State	☐
☐ Michigan	☐ Wisconsin	☐
☐ Texas, El Paso	☐ Wyoming	☐
☐ S.F. 49'ers	☐ Green Bay	☐
☐ Miami	☐ Oakland Raiders	☐

TOTAL NET YARDS RUSHING AND PASSING YOU ESTIMATE THE SAN FRANCISCO 49ers WILL MAKE

Name ..... PHONE .....
(Please Print)
ADDRESS ..... CITY .....

To qualify for $50 bonus, check either box below:
☐ I am a home-delivered subscriber to The San Mateo Times
☐ Please start home delivery immediately at the rate of $2.00 per month to me at the above address.

DODGEVILLE, U.S.A.
DALY CITY'S ONLY DODGE DEALER
CLEARANCE SALE
ON ALL
1967 MODELS
IN STOCK
WESTLAKE DODGE
7073 MISSION ST., DALY CITY
PL 5-6050
OPEN: 8:30 'ti 9 p.m. MON., THRU FRI.
9 a.m. 'til 6 p.m. SAT. and SUN.

The New Trend in
MEN'S GROOMING
Featured at
THE DEN
CIVIC CENTER PLAZA
Just One Block and a Half
South of Mayfair Market
On Junipero Serra Boulevard
Remember
WE SPECIALIZE in
Hair Styling Razor Cutting
BLOW WAVING REGULAR HAIRCUTTING
HAIRCUTTING FOR CHILDREN
WE WELCOME DROP-IN CUSTOMERS

OUR PRICES
REGULAR HAIRCUTS $2.75
CHILDREN (Tuesday thru Friday) $2.50
CHILDREN (Saturday) $2.75
STYLING HAIRCUTS SLIGHTLY HIGHER

FEATURING
A staff of excellent hairstylists. Semiprivate booths. Individual phones. Appointment services. Luxury reception room. Free parking. Under mangaement of PHIL RODELA, Hairstylist.

FOR APPOINTMENT CALL
PL 6-6140
OPEN TUES. THRU SAT. 9-6

PHILLIPS 66
BONUS GREEN STAMPS OFFER
S&H GREEN STAMPS
1000 S & H GREEN STAMPS
WITH THE PURCHASE OF
4 SHOCK ABSORBERS
AT 11.95 EACH
500 S&H GREEN STAMPS
WITH THE PURCHASE OF
TWO SHOCK ABSORBERS
AT 11.95 EACH
FREE INSTALLATION
PHILLIPS 66
550 Alemany Blvd. (Next to Westlake Joe's) Daly City

GUNS (New and Used)
FISHING TACKLE (Bait)
CAMPING SUPPLIES
GUNSMITHING
BALL SPORTS
ARCHERY
GOLF
FISH and GAME LICENSES
PACIFICA SPORTS CENTER
'IT PAYS TO PLAY"
BANKAMERICARD
MASTER CHARGE
90 DAY LAYAWAY
2130 Palmetto Ave.
Pacifica, California 94044
359-0546
GIFT CERTIFICATES

'68 JAVELIN

JAVELIN SST
It's the new generation sportster! Long hood/short rear deck silhouette, continuous glass side windows without vents to disturb the fast lines. Extra trunk space, leg room and rear seat width. Massive contour bumpers. All at a price that you can afford.
BASE PRICE OF JAVELIN $2583
Advertised delivered price at Kenosha, Wis.
Gasoline, license fees, state and local taxes, and accessories NOT incuded in above suggested retail price.
MELODY RAMBLER TOYOTA
750 El Camino, San Bruno 588-2313 or 697-5420
Open 8:30 a.m. to 10 p.m. for this sale

Thrifty CUT RATE DRUG STORES

ANNIVE

PRICES GOOD TODAY THRU WED., NOV. 22

345 SOUTH 'B' ST

RE

Now Thrifty Gives You FREE 126 Film

Eastman Kodacolor or Thrifty Black & White

With each roll of same brought in for developing & printing.

REMEMBER THRIFTY STILL CONTINUES TO GIVE YOU 120, 620, 127 Eastman Kodacolor or Thrifty Black & White Film Free with each roll of same brought in for developing and printing.

$18.45 Val! Instamatic 104 Kodak Camera Outfit

Discount Priced $12.88

Outfit includes Instamatic camera, roll of 126 color film, flash cube plus 2 batteries.

$4.30 Value! 8 mm Thrifty Movie Film

INCLUDING PROCESSING $1.68

50 feet hi-speed color movie film.

SPECTACULAR WEARING VALUES

New Improved! 99¢ Cantrece Nylons

Seamless Stretch

69¢ pr.

First quality! Cantrece hose mean no looseness, no letdown, no bagging, no sagging! Just high fashion comfort . . . one size fits all. Has extra durability plus extra strength. Made by top hosiery mfr.

Comfort Plus Fashion! Ladies' Acrylic Sweaters

Full Fashioned Bulkies

$5.95

Christmas favorites — comfort with a fashion flair in bulky cardigan styles. Snow White, Red, Pastel Orange, Green, Turquoise, Gold in 36 to 40. Full fashioned with groovy trims and detailing.

TOPS THRIFTY'S OWN PRICE SPECTACULAR!

$1.39 Christmas Gift Wrap

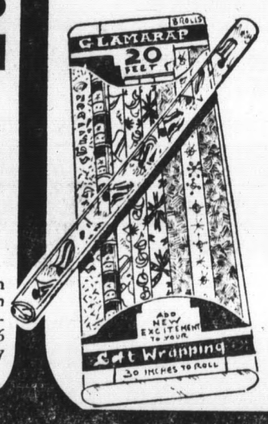

8-Roll Box

99¢

Heavy quality festive papers big enough to wrap all of your Christmas packages! Choice of gala colorful designs in 26"x50' size or shining solid color embossed foil in 26"x20' size! Buy now at your nearby Thrifty.

$14.88 Value! Sunbeam Cordless Elect. Toothbrush

Cordless electric recharges automatically when stored in stand. Comes with 4 brushes, bracket for wall.

$12.88

$27.88 Cordless Remington '550' Shaver

Selectronic Cordless World-Wide shaver with 6 position dial, flip-open cleaning. Set it on shelf . . . hang on wall.

$22.86

Courtley $2.78 Perma-Press "Soil Release" Dress Shirts

New Vista® wonder fabric! Short sleeved, spread or button down collar. White, Pastels, Plaids, Stripes in 14½ to 17.

$1.94

$2.00 Value! Angelique Red & White Satin Cologne Duo

Half oz. bottle of Red Satin and one of White Satin Cologne in a gift duo of smooth and exotic fragrances. Only at Thrifty!

79¢

$6.95 Value! Bentley Aluminum Butane Lighter

Nationally famous quality Bentley butane lighter now in lightweight aluminum case.

$3.79

$1.00 Lanolin Plus or 89¢ Hazel Bishop Cosmetics

Buy 3 and Save 89c to $1.00

Choose from Hazel Bishop Pressed Powder compacts or Lanolin Plus Complexion Control.

3 FOR $1

Slight Irregulars of Reg. 10c Cigars! Chesterfield "Longfellow" Cigars BY WHITE OWL

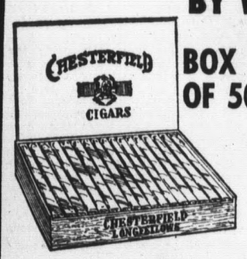

BOX OF 50 $2.49

Nationally advertised! Popular long Panetela shape! Slight flaws in no way impair smoking pleasure.

Fruit of the Loom Decorator Pillows

78¢

S.M. ONLY

Choice of 4 smart styles . . . each in the newest colors. Plumply filled with kapok . . . mix or match 'em to suit your fancy!

PRICES GOOD

15 Ounce Plastic Bottle $1.89 VO-5 Shampoo	86¢
New Extra Dry 4 Ounce $1.29 Arrid SPRAY DEODORANT	77¢
3½ Ounce Hair Tonic 79¢ Vaseline HAIR TONIC	58¢
8 Ounce $1.00 Tame CREME RINSE	68¢
Double Edge—Pack of 5 Blades 69¢ Gillette Super Stainless Razor Blades	57¢
Adult Size 49¢ Tek TOOTH BRUSHES	4 FOR $1.00

Washable 89¢ All Plastic Playing Cards

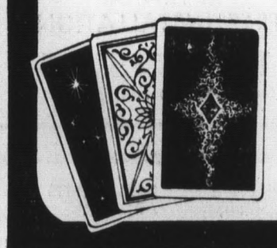

Cadillac's smart new decorator designs! Guaranteed washable — wipe clean with damp cloth! In plastic box.

58¢

$13.79 Campmaster 4 Pound Estron® Sleeping Bag

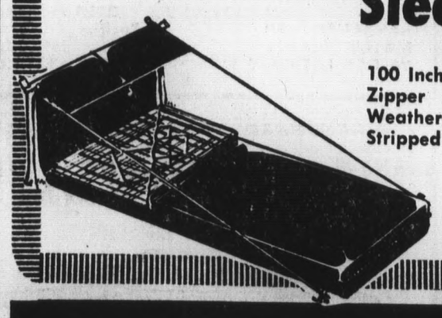

100 Inch Zipper Weather Stripped

$9.94

A gift for Dad or the family! Double air mattress pocket, attached hood. Plaid cotton flannel lining, cotton poplin cover. Estron acetate fill.

Reg. $3.10 Domino Cigarettes

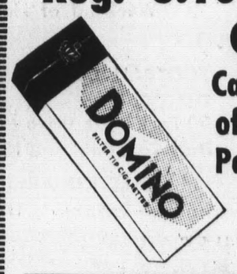

Carton of 10 Packs $2.69

Save 41c on King Size, Filter Tip and Menthol Domino cigarettes . . . in limited time offer!

Brushed Tricot Shift Gowns

Acetate and Nylon Blend $2.98

Kitten soft 80% acetate and 20% nylon blend in Pink, Turquoise, Maize, sizes S-M-L. Long sleeves, lace or embroidery trims. For yourself, for gifts.

Thrifty Scoop Purchase! Stereo & Mono Record Albums

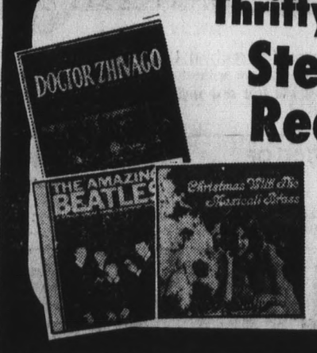

Huge assortment including Christmas and regular favorites. Show Tunes, Rock & Roll, Instrumentals, Big Bands, Vocals, Country & Western, Children's, Surfing Favorites!

88¢

Famous Cory FRESH 'N AIRE Elec. Heater

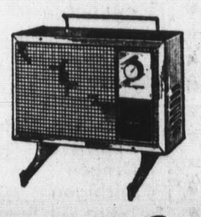

Infra-red radiant heat, footed metal case with carrying handle. Automatic thermostat for added convenience. U. L. approved On/Off switch.

$9.99

Women's Floral Trim Umbrellas

19" cover in Pink, Blue, Green or Clear vinyl with multicolor floral trim. Metal frame, handle. Pretty, practical . . . sturdy!

$1.49

Reg. $1.00 Chas. Antell Home Permanent

Give yourself a professional permanent at home with a minimum of time, effort, cost!

59¢

$3.50 to $4.50 Value Shulton's Yorktown Sets

• After Shave • Cologne • Aerosol Cologne

Large size, handsome gold decorated decanters, each gift boxed. Say "Merry Christmas". Disc. pkg.

$1.99

RSARY SALE

REET, SAN MATEO

PRICES ALSO GOOD AT:
300 PACIFIC HEIGHTS PLAZA AT SKYLINE
DR. AND SHARP PARK RD. IN SAN BRUNO

TOPS THRIFTY'S OWN PRICE SPECTACULARS TOPS

Regular 24c ea. Stainless Steel Flatware

• Dinner Forks • Salad Forks
• Teaspoons • Soup Spoons

Your Choice **14c**

• Reg. 59c Knives.....39c

Beautiful "Nora" pattern in heavy quality stainless steel flatware. Set a pretty table for the holidays . . . save!

Reg. 99c Quality Kitchen Gadgets

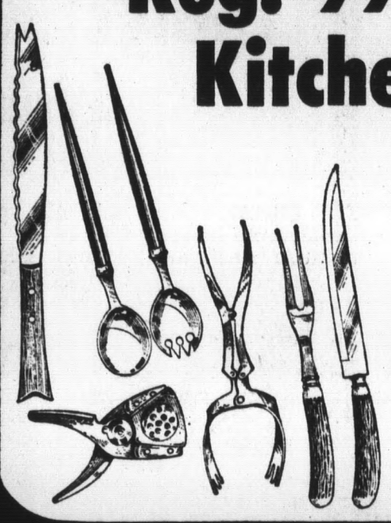

• Drainer and Strainer • Safety Tongs
• Spaghetti & Serving Tongs • Lemon Squeezer
• Chopper & Slicer • Pizza Pie Cutter
• Carving Set with Stag Handles
• Kitchen Cleaver • Many Others

Your Choice **48c**

Save big in our kitchen bonanza of serving aids! Choose from a huge assortment of the handiest kitchen helpers a gal could wish for. Chrome plated or stainless steel with quality wood handles.

Nationally Advertised Famous Brands! 17-Jewel Watches for Men & Women 19.99

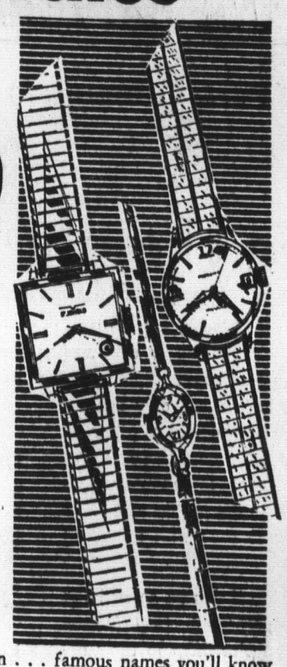

• Each in original factory gift box with original factory guarantee
• All with matching bracelet expansion bands or straps.

Never before such a selection . . . famous names you'll know at once! Ultra thins, automatics, calendars, waterproofs, sweep second hand styles! 14 kt. gold & diamond trimmed cases! The gift of gifts.

$3.95 Value! De Vilbiss Vaporizer

The most dependable method for cold relief. Steams all night while you sleep tight. Model 147.

$1.88

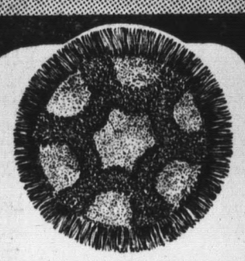

$3.98 Value! Round or Oval Area Rugs

J. P. Stevens cotton rugs with non-skid latex backs. Latest colors to complement traditional and modern decor

$2.59

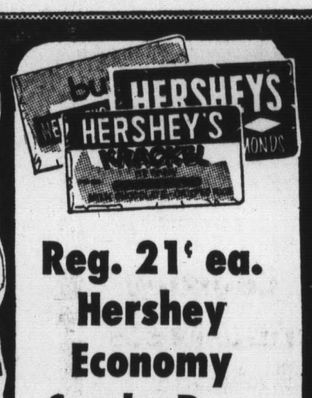

Reg. 21c ea. Hershey Economy Candy Bars

Buy 2 and Save 13c

• Milk
• Almond
• Mr. Goodbar
• Butter Chip

2 FOR 29c

$4.95 Value! Decanter Glass Bar Set

$2.99

Twin Spirit decanters in cut crystal type glass. Air tight stoppers, antique brass finish identification tags.

$1.39 Iridescent "Celestial" Glass Bowls

99c

Sparkling free form glass bowls in Baroque Sunburst design, an iridescent rainbow of colors! Always a welcome gift.

$8.88 Electric Slicing Knife

KEEN KARV

Carve Fowl or Roasts Hot or Cold — Thick or Thin Like a Professional! Deep Waverly edge blades.

$6.99

TODAY THRU WED., NOV. 22

Bottle of 100
89c Bayer Aspirin....63c

Box of 12—Regular or Super
49c Modess SANITARY NAPKINS 3 FOR 99c

Save 18c at Thrifty
55c Vicks Vaporub..37c

14 Ounce
$1.09 Cepacol MOUTH WASH 68c

Pack of 47 Regular with 3 Kids Size
69c Curad PLASTIC BANDAGES 2 FOR 88c

Cough Syrup
$1.59 Romilar CF.... 99c

79c Hand Blown Stemware

• Wines • Champagnes
• Cocktails • Goblets

Sparkling hand blown quality glass now at the price of machine-made glassware! Holiday special!

39c ea.

$1.89 Bluestone Enameled Roasters

9 Pound Size **$1.36**

• 15 Lb. Size..$2.49
• 18 Lb. Size..$2.99
• 22 Lb. Size...99c

Get set for that Thanksgiving Day turkey!

$2.99 Stainless Carving Set

Quality stainless steel knife & fork set for Holiday carving. Gift boxed!

$1.97

ONE WEEK SPECIAL!

ARDEN ½ Gal. Ice Cream

CHOICE OF 15 FLAVORS

• Pumpkin Pie • Half & Half
• Rocky Road • Chocolate Roasted Almond • Cherry Vanilla • Black Walnut • Pistachio Cashew • Chocolate Chip • English Toffee • Strawberry • Raspberry Wave • Neopolitan • Vanilla • Fudge Wave • Chocolate

69c

Household Helps for Thanksgiving Day

Big 75 Ft. Roll Reynolds Wrap Aluminum Foil

Have on hand for the Holidays! **69c**

DIAL SOAP 4 FOR 69c

Reg. 79c FAULTLESS SPRAY STARCH
22 Oz.—Price Includes 10c Off on Label **57c**

79c Value! Wizard Air Freshener

14 Ounce
• Spice • Evergreen
• Spring Bouquet
• Bathroom • Kitchen

38c

$1.49 Value! Cake Tray with Cover

Large plastic tray with cover looks like cut glass!

99c

18 Piece Glass Punch Bowl

Vintage design bowl with 8 matching 6-oz. cups and hooks.

$2.99

9-Pc. "Prescut" Salad Maker

$2.99

10¾" Bowl, Salt & Pepper, 2 Cruets with Stoppers, Plastic Fork & Spoon in Early American glass styling for a

Metal Tray TV Tables

Sunburst Design **97c**

Spectacular sale of tray tables and bed trays in exciting new design, choice of Blue or Yellow. ⅝" brass-tone legs. Gifts that go over big!

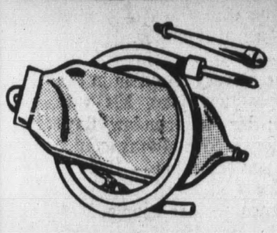

Would Sell for $2.69 If Perfect!

Folding Syringe

2 qt. capacity—complete with attachments. Slight flaws in no way affect serviceability.

77c

$4.68 Value!

Vi-Penta Zestabs CHEWABLE VITAMINS

BOTTLE OF 130

Chewable vitamins protected by Biogard® for full potency & flavor.

$1.99

THRIFTY SCOOP!

Rene Bouchard White or Pink Champagne

FIFTH GALLON **$1.49**

Made and bottled by Franzia Bros. Winery, Ripon, Calif.

FORMERLY $5.99
Nationally Advertised
Monnet V.V.L. Cognac
FIFTH GALLON **$3.99**

Never before at this low price! $2.00 savings on imported Cognac, a product of France!

Thrifty CUT RATE DRUG STORES

THE POST

Editorials and Features

FRANK LAPIERRE

(Post Columnist)

Once Upon a Time . . .

ONCE UPON A TIME there came to pass a city planner in the North County who was ordered by his appointed commission to remain silent and not look ahead, only behind, or else he would be turned into a pillar of salt. For apparently there were those among the commission who feared this man's knowledge might leak out to the people and show their own inabilities to cope with mounting city problems.

And woe upon them if this be so and the news did leak out — perhaps the **City Fathers** would not again reappoint them to their exalted positions, or worse, would lend an ear to the sayings of the **City Planner** instead of their own efforts.

"If you uttereth another word to **The Press**, for all to read, drastic measures may be taken," the City Planner was warned.

"It is our responsibility to seeketh this publicity so we may once again be appointed to the Commission," they chorused after reading in the County Parchment of another plan for progress of the city (which was nearing stagnation).

MORAL: If a City Planner is paid a handsome annual salary, and has the education and know-how to enlighten both the People and the City Fathers, let him speak out and let his words be carried far and wide to all the citizens so they, too, may be knowledgeable on happenings within their city.

☆

BIGGEST CAR SHOWROOM — A record 72 new model cars were on display at the Westlake Shopping Center Mall last week, according to PR man **Gene Perry.** It was a sight to see. And see it we did (on company time, yet).

☆

SICK SICK DEPT.: We've seen our first Santa Claus of the year, started to receive (in the mail) Christmas (spelled X-mas) catalogs and been asked to a dozen parties. Where will it all end? Soon the invites, the Santas and the catalogs will start appearing on Easter. How commercial can you get we asked five years ago? And now we know!

☆

KUDOS AND GOODBY DEPT.: Good-by to outgoing Daly City-Colma Chamber President **John Wuerthner** and kudos for a job well done. At a directors' luncheon the other day, Wuerthner recalled events of the past year and thanked "each and everyone" for their cooperation.

"I just couldn't ask for more from you all," **Wuerthner said.**

Insurance exec. **Don Monson** will take over the D.C. Chamber's reins at the next meeting.

☆

THAT PARKING THING, the Daly City Council was all hopped up about may be dying out. At the last study session it was brought up, kicked around for all of two minutes and dropped (like a hot potato?)

Funny thing is: Most people in D.C. are FOR IT!

But the council did direct the staff to start looking into storage of wrecked cars at local service stations, along with tow-car services. No telling at this time where that route will lead.

☆

AND SPEAKING OF ROUTES — The Hillside Homeowners Association, in their latest bulletin, has sounded a note of warning regarding the Guadalupe Canyon Parkway, especially after it connects to the Bayshore Freeway (and some day) to the proposed Sierra Point Crossing (???). The roadway will provide a vital link between the Bayshore and Junipero Serra Freeway, generating traffic in the totally residential neighborhood — which also has two schools with elementary grade children wandering around.

Now that's what we call REAL PLANING.

☆

HIGH FLYER — Daly City's **U. R. (Jack) kendree,** 67 years young, is a former WWI fighter pilot — AND STILL FLIES HIS OWN PLANE AT LEAST ONCE A WEEK. Puts a lot of us middle-aged kids to shame trying to keep up with him.

☆

ADD TO KUDOS DEPT.: D.C. Police Department is still receiving commendations for their handling of the local "Halloween Caper." Latest is a letter from City Manager **Edward Frank** expressing thanks of city council and shopkeepers in the Westlake shopping area.

☆

DON'T LET IT THROW you when the girl (411) answers "Directory Assistance" instead of the (outdated) "Information."

☆

THOSE GUARD RAILS on the new Junipero Serra Freeway, between D.C. and San Bruno are SUPPOSED to be rust-colored. Matter-of-fact, they rust on purpose. Scratch them and with a few weeks they rust back to their regular color. The chemistry of the metal, manufactured by United States Steel, continues to "regrow" and retains its color. Blends in nicely with the surroundings, too!

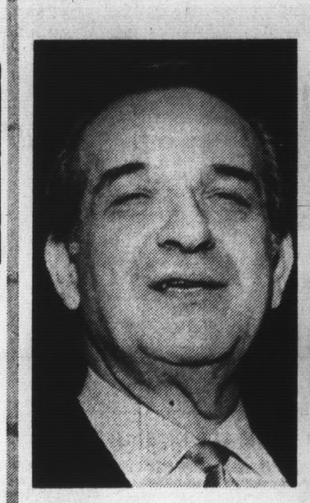

CAPP on Joan Baez: "Get Out of the Kitchen."

☆

COFFEE BREAK — Cartoonist Al Capp, right, got so carried away at a press conference he spilled his coffee and accepts a napkin from a lady. Columnist Art Buchwald is on the left, looking pleased. (Post Photo)

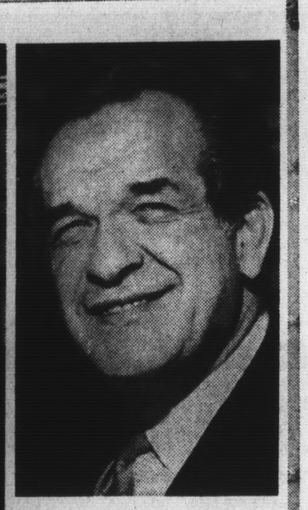

"MY FRIENDS tell me I'm a right-wing satirist."

☆

One of 'Greatest' Comedy Teams—Capp and Buchwald

By FRANK LaPIERRE

The greatest comedy act to come along in a good many years — Capp and Buchwald — will soon be touring military hospitals throughout Southeast Asia entertaining the troops.

We're speaking, of course, of Times' columnist Art Buchwald and famed cartoonist Al Capp, creater of Lil Abner. They left Travis Air Force Base to begin their tour yesterday.

Speaking to a gathering of newsmen at the USO Lounge at International Airport prior to their departure, Capp discounted his running feud with folk singer Joan Baez as "all out of proportion" and explained, "I really love that girl."

"As a matter of fact, if I knew what jail she was in, I'd send her flowers right now," Capp said.

On the subject of his cartoon character "Joanie Phoney," which prompted Miss Baez to threaten Capp with a lawsuit unless he publicly apologized, the cartoonist denied there was any connection between the two.

"Miss Baez, whom I have never met thanks to careful planning, is slim, dark and beautiful. My character is tall, husky and a blonde. If Joanie Phoney resembles anybody it's Vaughn Monroe," Capp explained.

Capp said "the trouble with Joan Baez is, she thinks the only one that can dissent is a girl who plays a musical instrument.

"In the words of one of our Presidents, 'If you can't stand the heat get the hell out of the kitchen.' That's my advice to Miss Baez," Capp said (smilingly).

Asked what the people "back East" thought about the present controversy over alleged homosexuals in Governor Regan's administration, Buchwald said "not a darn thing."

"I'm really sorry to disappoint all you Californians, but the United States doesn't revolve around what happens in California. Matter-of-fact, the whole world isn't thinking about Governor Regan. Sorry about that!"

But Buchwald does like Shirley Temple Black.

"I think she'd make a good member of Congress. I'd have a chance to write a few columns about her . . . I've never heard of the other candidates."

Turning to Capp, Buchwald half-whispered, "I would never have thought as a boy watching Shirley Temple on the screen, that someday she'd grow up and want to mine Haiphong Harbor."

Capp, who lost his right leg when he was nine-years-old, said he had volunteered to "visit the troops in Vietnam," at the urging of columnist Buchwald "to show them films proving (governor) Reagan is not an actor."

"We aren't going to Vietnam — only to Guam, the Philippines and Japan to visit the wounded," Buchwald informed a startled Capp.

Capp said he was stunned by the news he would not be visiting Vietnam "after I made out my will, put my home up for sale and prepared to die for my country."

The hospital tour is to cheer up the wounded and has little to do with either Buchwald's or Capp's personal feelings on the Vietnam War.

"I toured Walter Reed Hospital (in Washington, D.C.) and it went over quite good. Then someone got the idea of touring other hospitals and that's when I asked Mr. Capp and others to accompany me," Buchwald said.

What would he do to cheer up the troops?

"I also have a film to show them . . . it's on the Credibility Gap in today's government," Buchwald answered.

Capp said he probably would be asked to tour the amputee wards because of his missing leg.

"They always seem to want me to amble through the wards and encourage these young men and show them all is not lost. I've been doing this in every war for the past 200 years," Capp pointed out.

Both Buchwald and Capp do not agree with the way "Washington" was running the war, "but that has little to do with this hospital tour."

"I, personally, think the war should be left either to Miss Baez or our four star generals — and the generals have never had a hit record to date," Capp said.

On Dr. Benjamin Spock's protest marches, Capp had this to say:

"Dr. Spock is a great authority on diaper rash — not on wars. He shocld stick to combatting diaper rashes."

Hippies also fell under Capp's blunted sword:

"They're nothing new. I've been drawing them for many years — only we called them Skunk Hollow residents. My 'hippies' are cleaner than San Francisco's."

And would Americans survive the Vietnam war?

"Only those who are not seriously wounded," Capp concluded.

LORENE BEASLEY

(Better Business Bureau)

Checkless And Cashless

With the eight-year-old BankAmericard sales up 50 per cent over last year and the three million credit cards in circulation in California, the banking business predicts a future cashless-checkless society.

"It is not too difficult to envision a future world when the average consumer will make the bulk of his purchases with a credit card, rather than with cash or credit," Louis B. Lundborg, Board Chairman of Bank of America stated.

"Just as coins were an improvement over bartering and checks were an improvement over cash, the bank credit card accomplishes the same things as cash or checks with less inconvenience to the consumer and many advantages for both the buyer and seller."

THE CHILD in the new computerized world may never enjoy the feel of a coin in his hand. The miser will be deprived of the satisfaction of counting his cash. The consumer of tomorrow will not have the privilege of writing on personalized checks. Machines will take over his bank account.

The consumer will hand a form of a credit card to the clerk in a retail store. She will put it into a device electronically hooked up to a central computer which will automatically record the transaction on the customer bank accounts.

Depending upon arrangements, the amount of the purchase might be automatically deducted from the customer's checking account, or become part of his installment credit balance.

In either case, the same computer will automatically credit the amount of the purchase to the merchant's account in a matter of seconds.

CANTEEN CORPORATION has put into operation a vending machine system that permits the credit-card purchase of food and drinks.

Two installations have been made in Chicago at First Federal Savings and Loan Association and Montgomery Ward and Company's general office. To purchase an item, an employee inserts his credit card in a slot on the machine. The machine registers the card, returns it and the employee selects his item. A computerized punched tape system at the vending machines records each purchase by date, item, amount and card number.

The charges at First Federal are handled through a payroll deduction. At Montgomery Ward employees will be billed by Canteen. At the rate computers are taking over our lives, we may soon lose the dubious pleasure of putting money into slot machines.

Our Opinion

Bugged Rabbits

If hunters this fall encounter bugged rabbits, turkeys, deer or other wildlife, they needn't become alarmed that an underground animal communication system has been developed.

It's just that some naturalists are curious about the habits of certain species of animals and have devised special transmitters to enable them to follow the furred and feathered targets through their daily routines, as long as the batteries last.

In California, the State Fish and Game Department is attaching tiny transmitting devices to a number of different species in order to record their feeding and sleeping habits and what time of day they rest or move about.

The transmitting devices are similar to those used in the space program. They have become a popular game-tracking tool in several sections of the country.

Those who might claim such devices are cruel to animals should consider how much worse it could be. Instead of transmitters, the bunnies' electronic gear could consist of receivers tuned into an all-day teen music program. That would be enough to make any bunny hopping mad.

SAMUEL CHANDLER

(Daly City Librarian)

Bizarre Novels Appear

"Rosemary's Baby" is being made into a movie that should be interesting. Here is the story of a woman who gives birth to the "only begotten" of the devil.

The critics have called it weird, fantastic, unpleasant, suspenseful. It is all of these things mixed with witches' brew and dream-like circumstances that plunge a conventional couple into a world of evel.

Reading it is an experience that leaves one wondering what the author — Ira Levin — had in mind. Does it really happen, or is it something that Rosemary imagined? Is Guy a monster who trades his wife for worldly advancement, or is he a victim of evil people as much as she, or is he a victim of his wife's dreams?

☆ ☆ ☆

"ROSEMARY'S BABY" is the product of a year that marked the appearance of several bizarre novels. Among them is Timothy Findley's "The Last of the Crazy People."

Here is a story of a boy whose mother is deranged and seldom leaves her room, whose brother is an alcoholic, whose father is so inept he cannot change his family's plight, whose only friend is a Negro maid who is unable to bring reality to her charge. Thus left to himself, "Hooker" broods on the events he meets and distorts them until he reaches disaster.

It has been called a poetic portrait of a boy lost before he could find himself. Although the characters are Canadian, their tragedy is as American as apple pie. One critic found it reminiscent in style and content to a number of novels that have been showing the degeneration of Southern families.

Still another of the type is Peter DeVries new book, "The Vale of Laughter." Most of the story accounts the difficulties of a man who can't control his sense of humor.

☆ ☆ ☆

Joe Sandwich meets every situation in life with a quip or a practical joke. His wife grows tired of him; his father-in-law flays him out of the business. The climax comes when he names his son Hamilton — Ham — for short.

Into Joe's life comes another couple, Wally Hines and his wife. Mrs. Hines is heartily amused at Joe's tricks, but Wally sympathizes with Mrs. Sandwich. Things for both couples move from bad to worse until the novel ends in a comic sort of tragedy and surprise.

In the novel Peter DeVries employs humor and satire to create a story that one critic has called an interesting exercise.

So is reading it an exercise. Sometimes the reader hates ol' Joe Sandwich with a passion; sometimes he loves him. But Joe goes on never coming to grips with life — never getting down to earth. The whole weird mess is a satire that passes from farce to sardonic comment.

Family Life

Vows Exchanged

(Hickox Photo)

MR. AND MRS. JOSE MARTINEZ (Cathleen Roth)

Christmas Boutique Plans

THE HOLY ANGELS Women's Guild will hold its Christmas Boutique December 3, with the arrangements committee headed by Mrs. Maryanne Xepolias (right), who is showing some of the gift items to Terri and Eugene Nunziati. Serving on the committee with Mrs. Xepolias are Mrs. Betty Nunziati and Mrs. Dorothy Parisi. (Post Photo)

Frances Olivia Benson exchanged vows recently at St. Michael's Church with Rocco George Gianatasio. The bride is the daughter of Mrs. Edith Benson of San Francisco and the late Lloyd Benson; her husband is the son of Mr. and Mrs. Rocco Gianatasio of South San Francisco. Kathy Hackett was matron of honor and Michael Shelton stood as best man. The couple is at home in San Francisco.

(Faulkner Photo)

Cathleen Gail Roth And Jose Martinez Are Wed

Cathleen Gail Roth, daughter of Mr. and Mrs. George William Roth of Belmont, was married recently at Highland Inn in Carmel to Jose Carlos Martinez. The bridegroom is the son of Mr. and Mrs. Joe Martinez of South San Francisco.

The bride wore a short white crepe sheath under a white lace cage and added a pearl crown with a butterfly net.

Kathy Eileen Fastena, the sole attendant, wore a short turquoise crepe dress. Donald Haydel was the best man.

The ceremony took place at 10 a.m. and was followed at 7 p.m. by a dinner and reception at the Villa Chartier. Among the guests were Clark Gregory of Daytona Beach, Fla., and Angela Fontana of Long Island.

The new matron was graduated from Carlmont High School in June. She is the sister of William Allen Roth, Neil Douglas Roth, James Durtis Roth, and Lynnette Marie Roth.

Jose is a graduate of Capuchino High School and is stationed with the Army in Fort Monmouth, N.J., where he and his bride are living. He is the brother of Joyce Echeverring and Margaret Lennier.

Church Reserved

VALERIE ESTELLE GALDIKAS and Frederick William Heron, both Jefferson Elementary School District teachers in Daly City, will exchange marriage vows November 18 in the Our Lady of Mercy Church. A reception will follow at the Brentwood Lodge. Miss Galdikas, the daughter of Mr. and Mrs. Anthony W. Galdikas, is a native of Chicago. The bridegroom-elect is the son of Mr. and Mrs. Harry Herron of Santa Barbara. (Photo by Joseph's)

Vodka Sale!
Hilton's
• 90 Proof
• Charcoal Filtered
• Dry Vodka
3.98 Full Quart
Case of 12 — 46.95
Other Fine Vodkas
SMIRNOFF 80 Proof Vodka 5.99 Qt.
WOLFSCHMIDT 80 Proof Vodka 4.99 Qt.
GILBEY'S 80 Proof Vodka 4.99 Qt.
FREE ICE CUBES
Ernies WINES LIQUORS
CHARGE ACCOUNTS
SAN FRANCISCO 841 Clement St. 549 Sansome St. 430 Market St.
PACIFICA Fairmont Shopping Ctr.
MILLBRAE 209 El Camino Real
BURLINGAME 1304 Burlingame Ave.
SAN MATEO 43 Fourth Ave.
HILLSDALE 44 Hillsdale Mall
REDWOOD CITY 396 Woodside Plaza
PALO ALTO 1991 University Ave. 3870 El Camino Real
MOUNTAIN VIEW Clarkwood Shopping Ctr. San Antonio Shopping Ctr.
SUNNYVALE Bernardo and El Camino
CUPERTINO Homestead at Grant
SAN JOSE 2259 Lincoln Ave.

WOOLWORTH'S Thanksgiving
TABLEWARE SPECIALS
SAVE $1
Service for eight
45-PC. "VOGUE" DINNERWARE SET
13.99
Reg. 14.99
Grey-blue design on white ... cups, sugar and creamer in solid blue. Platter, vegetable bowl included.
Built-in tree-well
ENAMEL COVERED OVAL ROASTER
1.89
ROASTWELL
Since 1871 Columbian
Perfect size for a fowl up to 15 lbs. or a roast up to 18 lbs. Tree-well collects juices for gravy.
SAVE 28¢
Two smart patterns
STAINLESS STEEL TABLEWARE SETS
6.49 set
Reg. 6.77
Crestview or Heather patterns. Each set includes 6 each of knives, forks, teaspoons and soup spoons.
Wipe clean vinyl
CHECKERED TABLECLOTH
.99
52x52"
HAPPY HOME
Country style checks in red, pink, turquoise with white. Flannel backing. 52 x 70" size 2.49
SATISFACTION GUARANTEED WOOLWORTH'S REPLACEMENT OR MONEY REFUNDED
YOUR MONEY'S WORTH MORE AT WOOLWORTH'S

PRE-XMAS SALE
TOYS
GIFTS
CANDLES
PARTY GOODS
20% OFF
with this ad, Limited Time Only
IMPRINTED CHRISTMAS CARDS
20% OFF
on all orders received before Nov. 25th
DISCOUNT CARD & GIFT SHOP
2394 JUNIPERO SERRA BLVD. 992-6759
OPEN 7 DAYS 10:30 A.M. - 8 P.M.

Shop in Complete Comfort in the Fairmont
Conveniently located at Skyline and Hickey Blvd. in Scenic Pacifica
Red Carpeted Enclosed Mall SHOPPING CENTER
LAST CHANCE!
WIN UP TO $2,000 IN PRIZES
DURING
FAIRMONT'S FIRST ANNIVERSARY
FESTIVAL OF PRIZES
plus
OVER $250 IN CASH
FINAL DRAWING TONITE, NOV. 15 AND FRIDAY, NOV. 17 at 8 and 9 p.m.
WIN YOUR CHRISTMAS GIFTS, CASH AND HOLIDAY TURKEYS
THESE PRIZES TO BE GIVEN AWAY DURING FAIRMONT'S FESTIVAL OF PRIZES
• MEN'S AND LADIES' VALUABLE WRIST WATCHES
• GOLD TABLE SERVICES FOR 8
• TRANSISTOR RADIOS
• 52-PC. DINNERWARE SETS
• TURKEYS
• STAINLESS STEEL CARVING SETS
• STEAK KNIFE SETS
• $250 IN CASH
• PLUS MANY OTHER SURPRISE AWARDS
PICK UP YOUR FREE TICKET AT BOOTH IN MALL
ENTRANTS MUST BE 18 YEARS OR OLDER—SHOPPING CENTER EMPLOYEES AND THEIR FAMILIES ARE INELIGIBLE
Coming Soon!
The Gala Grand Opening of Safeway Drug Center's
NEW CLOTHING and SHOE DEPTS.
WATCH FOR ANNOUNCEMENT NEXT WEEK
SHOP AT FAIRMONT — HOME OF THE RED-CARPETED MALL

A Special Pancake To Please All

This very special pancake, large size, pleases young and old alike.

Fresh Fruit Cup
Christine Pines' Oven Pancake
Grilled Sausage Beverage

OVEN PANCAKE

¾ cup sifted regular flour
½ teaspoon salt
1 tablespoon sugar
3 large eggs
¾ cup milk
3 tablespoons butter

On wax paper, stir together the flour, salt and sguar. In a 1-quart mixing bowl, beat the eggs until they are thick and ivory colored. Add flour mixture; beat gently to blend. Add milk, beating until smooth, scraping down sides. Meanwhile in a 10-inch iron skillet with heatproof handle, in a 450-degree oven melt the butter and heat the skillet; tilt skillet to spread butter over bottom. Pour batter into hot buttered skillet and bake in a 450-degree oven until pancake has risen in irregular puffs, climbed up sides of pan and browned — about 15 minutes. Sprinkle with confectioners' sugar. Using 2 forks, tear into wedge-shape pieces. Lemon wedges may be served so juice may be squeezed over individual portions of pancake. Makes 5 servings.

A Popular Main Dish Of Cauliflower

A popular winter vegetable makes a delightful main dish.

Baked Cauliflower Rolls
Tossed Green Salad
Butterscotch Brownies Beverage

BAKED CAULIFLOWER

1 medium cauliflower
2 slices bacon
¼ cup chopped onion
1 can (10½ ounces) condensed cream of chicken soup
1-3rd cup milk
½ cup grated cheddar cheese
¼ cup chopped cocktail peanuts

Cook cauliflower whole in boiling salted water until tender — about 15 minutes. In a saucepan, cook the bacon; remove and crumble; set aside. Pour off all but 2 tablespoons of the bacon drippings. Add onion and cook until tender. Gradually stir in soup and milk, keeping smooth. Add cheese and peanuts. Place drained cooked cauliflower in a 1-quart casserole baking dish. Pour sauce over cauliflower. Bake at 350-degrees for 15 minutes. Garnish with reserve bacon. Makes 6 servings.

Make Extra Pie If Any Pumpkin Left

Pumpkin leftover from Thanksgiving? Make Another pie!

Hamburger Patties
Mashed Potatoes
Broccoli Salad Bowl
Sweet Pumpkin Pie Beverage

SWEET PUMPKIN PIE

2 large eggs
1 cup firmly packed light brown sugar
½ teaspoon salt
1 teaspoon pumpkin-pie spice
1½ cups mashed cooked pumpkin
1 cup undiluted evaporated milk
9-inch pie shell with high fluted rim, unbaked

In a medium bowl, beat eggs slightly. Stir in the sugar, salt and spice to blend, then the pumpkin and milk. Pour into pie shell. Bake at 425-degrees until a knife inserted 1½ inches from side of filling comes out clean — about 40 minutes. Cool on wire rack; serve warm — with or without whipped cream topping.

Girls Are Poorest Fed

National surveys point out that teen-age girls are the poorest fed members of the family —and boys are not far behind. Three basic meals a day (including breakfast), plus snack foods which fulfill nutrient demands, are needed by the teenager during this period of accelerated rate of growth.

Purity THE Friendly STORE

PRE-THANKSGIVING

Oven-Ready! USDA A GRADE

TOM TURKEYS U.S.D.A. GRADE A 18-22 LB. AVG. 29¢ lb

Mrs. Cubbison's ALL-PURPOSE AND CORN BREAD Stuffing 13 oz. 49¢ EACH

Oven-Ready HEN TURKEYS 10-14 LB. AVG. 35¢ LB. USDA A GRADE

We Proudly Offer U.S.D.A. CHOICE Graded Beef!

CHUCK ROAST PURITY TENDER! 49¢ LB.

Cross-Rib ROAST U.S.D.A. CHOICE! 89¢ LB.

ARMOUR 1 lb. ROLLS PORK Only SAUSAGE 39¢

Pork Roasts...Fresh, Eastern Corn-Fed Pork!

Boston Butt Pork Roast SEMI-BONELESS 49¢ LB.

Leg of Pork Roast HALF OR WHOLE 59¢ LB.

Purity Your Headquarters for All Holiday Poultry!

Roasting Chickens DOVER 59¢ LB.

GEESE Oven-Ready 6-10 lb. AVG. 79¢ LB.

Long Island DUCKS 59¢ LB.

CAPONS Oven-Ready 4-6 lb. AVG. 69¢ LB.

Fresh DRESSED OVEN-READY TURKEYS USDA A GRADE TOMS 45¢ LB. HENS 49¢ LB.

ARMOUR GOLDEN STAR TURKEYS USDA A GRADE BASTED IN BUTTER FROM THE INSIDE-OUT! 55¢ LB.

Swift Premium BUTTERBALL TURKEYS USDA A GRADE LB. 49¢

Honeysuckle TURKEYS USDA A GRADE THE MORE WHITE MEAT TURKEY 49¢ LB.

THANKSGIVING CANNED HAMS Farmbest of Denison Iowa $4.29 EACH 5 LB. TIN

Dubuque's "Royal Buffet" 3 LB. OVAL $2.69 EACH 8 LB. OVAL $6.39 EACH HAM

Meadow Gold Royal Danish IMITATION ICE CREAM 8 FLAVORS HALF GALLON HOLIDAY BONUS 49¢

Green Giant VAC-PAC NIBLETS 12 oz. CANS SAVE 15¢ 2/39¢

Western Kitchen WHITE, YELLOW SPICE & DEVIL'S FOOD CAKE MIXES 19 oz. PKG. Make 2-Layer Cakes SAVE 10¢ 19¢ EACH

Purity TO COMPLETE YOUR HOLIDAY MENU!

Country Oven Brown & Serve Rolls	12 CT.	37¢
Snow's Minced Clams	7-1/2 OUNCE	43¢
Star Cocktail Onions	3-1/2 OUNCE	29¢
Bugles, Whistles, Daisys,	BUTTONS & BOWS REG. PKG.	EA. 39¢
Doumak Miniature Marshmallows	10 OZ.	2 FOR 45¢
Lipton Onion Soup Mix	2-ENV. PKG.	39¢
Chiffon Dinner Napkins	60 CT. PKG.	29¢

Holiday Dinner Companions

Maison Cavalier Champagne $1.69 FIFTH

ALSO PINK & SPARKLING ROSE CHAMPAGNE

Inglenook Grenache Rose	5th	$1.49
Italian Swiss Colony Vin Rose	HALF GAL.	$1.25
Almaden Cocktail Gold & Cream Sherry	5th	$1.48

Purity HOLIDAY DAIRY-DELI ITEMS!

Purity Sharp Longhorn Cheese	ASS'T. WT. PKG.	$1.19 LB.
Dubuque All-Meat Franks	12 oz. PKG.	39¢
Corn King Bacon	SLICED, 1 LB. PKG.	55¢
GLEN MAID BUTTER	1 LB.	79¢
GLEN MAID Party Dips	7-1/2 oz.	39¢
MAZOLA Corn Oil MARGARINE	1 LB.	45¢
IMPORTED DANISH CHEESES Porte Salute, Tilsit Stick & Imported Samsoe Swiss	RANDOM WTS.	$1.29 LB.

WE OFFER YOU A COMPLETE SELECTION OF FAVORITE NAME BRANDS!

Blue Ribbon Spiced Crabapples	14 oz.	3 FOR $1	None Such Mincemeat	28 OUNCE	69¢	Baker Chocolate Chips	12 OUNCE 49¢
Oberti Large Ripe Pitted Olives	300 Can	49¢	S&W Brandied Mincemeat	28 OUNCE	73¢	Country Oven Stuffing Mix	7-1/4 OUNCE 37¢
Nalley's Sweet Nubbin Pickles	22 OUNCE	49¢	Schilling Vanilla Extract	2 OUNCE	49¢	Crown Prince Whole Oysters	8 OUNCE 43¢
S&W Red Kidney Beans	OR GARBANZO 300 CANS	2 FOR 39¢	Karo Red Label Syrup	PINT	39¢	Minute Rice	28 OUNCE INCLUDES CENTS OFF 89¢
Betty Crocker Pie Crust Sticks	20 oz. Includes cents off	41¢	Bell Brand Pecans	4-1/2 OUNCE	69¢	Hershey Chocolate Syrup	16 OUNCE 25¢
Schilling Pumpkin Pie Spice	1-1/4 OUNCE	37¢	Pillsbury Fudge Brownie Mix	21-1/2 OUNCE Includes cents off	49¢	Smucker's Ice Cream Toppings	10 VARIETIES 12 oz. oz. 35¢

Kraft Marshmallow Creme	7 OUNCE	29¢
Sona Water Chestnuts	8-1/2 OUNCE	29¢
Durkee Flaked Coconut	7 OUNCE	35¢
Sunshine 'Hi-Ho' Crackers	10 OUNCE	33¢
Early Calif. Stuffed Manz. Olives	5 OUNCE	39¢
Cherry Blossom Maraschino Cherries	5-1/4 oz.	39¢

FESTIVAL OF VALUES!

SHOP AHEAD!
ALL STORES CLOSED THURS. 23rd.

Banquet APPLE, MINCE & PUMPKIN PIES
BIG 24 oz.
SAVE 14¢
25¢ EACH

Philadelphia CREAM CHEESE
8 oz. PKG.
SAVE 12¢
29¢ EACH

FRESH CRANBERRIES
Ocean Spray
1 lb. Cello Bags
19¢ EACH

ALL ADVERTISED PRICES EFFECTIVE
WED., NOV. 15 THRU WED., NOV. 22

Look What's NEW at Purity!
Hamilton Beach • Perfect Balance!
ELECTRIC KNIFE 275
• 8 FT. CORD • STAINLESS BLADES
• HANDLE PROVIDES STAND
• LIGHTWEIGHT
• Compares to $14.95 Value!
$12.99
GUARANTEED 5 YEARS
SAVINGS UP TO 40%

Waring...Push Button B 22 C
FOOD BLENDER
• 2-SPEED CONTROL
• 4-CUP CONTAINER
COMPARES TO $24.95
$18.99

Purity Gift Certificates!
JUST ASK ycur FRIENDLY Purity MANAGER!

Crisp, Green CELERY 12¢ lb.
WASHED AND TRIMMED

Radishes and Green Onions Garden Fresh Bunches 9¢ ea.
Romaine Lettuce LARGE HEADS ea. 17¢
Fresh Broccoli TENDER GREEN BUNCHES ea. 25¢
Anjou Pears DELICIOUSLY RIPE 2 LBS. FOR 39¢
California Dates DEGLET NOORS PITTED, 12 oz. UNPITTED, 10 oz. 43¢ PKG.

Holiday MUMS AND AZALEAS
BLOOMS & BUDS . . . THE PERFECT GIFT!
6" FOIL-WRAPPED POTS
$1.99 EA.

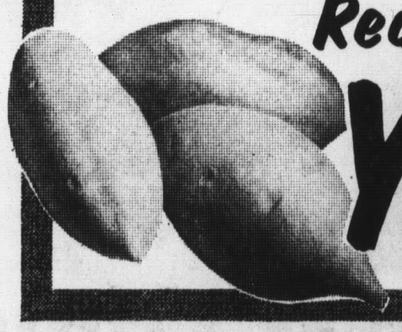

Red, Velvet YAMS 2 LBS. FOR 29¢

Del Monte FRUIT COCKTAIL
303 CANS
SAVE 13¢
2 FOR 49¢

PURITY HOLIDAY BONUS COUPON
C & H...BROWN, DARK BROWN & POWDERED 1 LB. PKG. SUGAR 2 FOR 25¢ WITH THIS COUPON
ONE COUPON PER CUSTOMER
Purity OFFER GOOD THRU WED., NOV. 22, 1967. 27N

Purity HOLIDAY FROZEN FOOD VALUES
Fresh Pact Tiny Peas 10 oz. PKG. 19¢
Green Giant Cut Green Beans 9 oz. PKG. 37¢
Ore-Ida Chopped Onions 12 oz. 20¢
Icelandic Fishsticks 1 LB. PKG. 75¢
Golden Holly 'THE REAL THING' 6 oz.
ORANGE JUICE 6 FOR 87¢

Purity MORE DELICATESSEN VALUES
Morrell 'E-Z CUT' HAMS BONELESS LB. 98¢
Purity's Own LUNCHEON MEATS ALL 35¢ VARIETIES 3 FOR 89¢

JOIN THE THOUSANDS OF WINNERS OF THOUSANDS OF DOLLARS EACH WEEK!
PUT YOURSELF in the WINNER'S CIRCLE!

ALL ADVERTISED PRICES EFFECTIVE THRU WED., NOV. 22
NO SALES TO DEALERS
Purity THE Friendly STORE
1871 El Camino, Burlingame Plaza
508 Linden Ave., South San Francisco
446 San Mateo Ave., San Bruno

Play POST-TIME!
IT'S EASY! . . . IT'S FUN! . . . IT'S FREE!
HERE'S ALL YOU DO!
1. GET YOUR FREE TICKET EACH VISIT TO PURITY
2. WATCH POST-TIME EACH SAT. EVENING
3. PRESENT YOUR WINNING TICKET BY THE WEDNESDAY FOLLOWING THE SHOW
REMEMBER: NOTHING's BEEN ADDED TO YOUR LOW PURITY PRICES!

$1000.00 WINNER, BOB BARTHOLOMEW IS SHOWN BEING PRESENTED HIS PRIZE BY POST TIME M.C. BILL GORDON

REMEMBER! WATCH 'POST TIME' KTVU-2
EVERY SATURDAY EVENING
5:30 to 6:00 PM.

Wine Vinegar Uses In Salad, Other Dishes

For a deliciously flavorful potato salad, sprinkle white wine vinegar over warm diced potatoes, and allow to chill before adding other ingredients.

Zip up salads made with flavored gelatin by adding wine vinegar. Use 3 to 4 tablespoons wine vinegar for a 3-ounce package of gelatin for vegetable, meat or fish salads.

Marinate leftover cooked vegetables in wine vinegar and salad oil. Add seasoned salt and seasoned pepper as desired. Serve icy cold.

Try an interesting twist with your next tossed green salad. Marinate small pieces or slices of cooked vegetables such as cauliflower, zucchini, green beans or mushrooms in a wine vinegar and oil dressing. When ready to serve toss with a variety of cripp salad greens.

Fruit salad dressings have refreshing zest when made with wine vinegar.

For a perky low calorie dressing for coleslaw, combine white wine vinegar, seasoned salt, seasoned salt, seasoned pepper and a bit of sugar or honey.

Serve a bright, tasty, yet simple salad at your next dinner party. Marinate thick slices of tomatoes in a dressing made with tarragon wine vinegar, olive or salad oil and desired seasonings. When ready to serve line salad plates with crisp dark green lettuce leaves. Drain tomato slices and arrange on lettuce. Sprinkle with minced chives or parsley.

Wine vinegar, combined with salad oil, seasoned salt and seasoned pepper makes a marvelous marinade for beef, pork, fish and seafood, lamb and poultry. It tenderizes less tender cuts of meat and adds zesty flavor. Don't stop with steaks and chops. Try marinating roasts, spareribs, meat for kabobs and other intersting cuts of meat.

Transform left-over pot roast into a quick and delicious sauerbraten by adding wine vinegar to the gravy.

Sparklingly tart sauces for meat entrees will dress up your meals considerably. Try any or all of these sauces with wine vinegar — mint sauce for lamb, raisin sauce for ham, orange sauce for duck.

Bright and piquant touch for vegetables — vinaigrette sauce. Combine wine vinegar, salad oil, seasonings and any or all of the following: chives or parsley, pickle relish, chopped olives, pimiento, and chopped hard-cooked egg. Serve over hot or chilled cooked vegetables.

Pickled beets and spiced fruit are good accompaniments for many entree dishes. Make them at home quickly and easily with wine vinegar.

A Fine Way To Use A Meat Leftover

This is a fine way to use meat leftover from a weekend roast.

Eggplant and Meat Casserole
Salad Bowl French Bread
Boston Cream Pie Beverage

EGGPLANT AND MEAT CASSEROLE

1-3rd cup olive oil.
1 medium eggplant (1¼ pounds), pared and cut into almost ½-inch thick crosswise slices
1 medium onion, chopped (½ cup)
1 clove garlic, chopped
1 can (8 ounces) tomato sauce
2 cups finely diced leftover cooked meat (beef, veal, or lamb), lightly packed
½ teaspoon oregano
¼ cup grated Parmesan cheese
1 package (8 ounces) mozzarella cheese, sliced ⅛-inch thick

In a 10-inch skillet over moderate heat, heat the oil. Add eggplant and fry until cooked through and brown; drain on absorbent paper. (Use part of the oil for each single layer of eggplant.) To drippings in skillet, add onion and garlic and lightly brown. Stir in tomato sauce, meat and oregano; heat lightly. In a 10 by 6 by 1 inch glass baking dish (1½ quart size) arrange alternate layers of eggplant, meat sauce, Parmesan and mozzarella cheeses, ending with mozzarella. Bake in a 350-degree oven until bubbling hot—about 30 minutes. Makes 4 servings.

Try Shrimp Spread Recipe

Delicious spread: cooked shrimp (ground) mixed with butter, mustard, ground mace and sherry plus salt and pepper. Chill the mixture before serving.

For Great Values... Shop

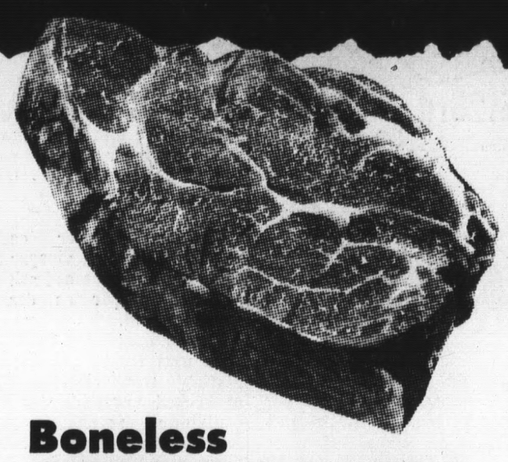

Boneless
CHUCK ROASTS
U.S.D.A. Choice Grade Beef
USDA CHOICE **Lb. 69¢**
Crossrib Roasts . . . . . Lb. 94c

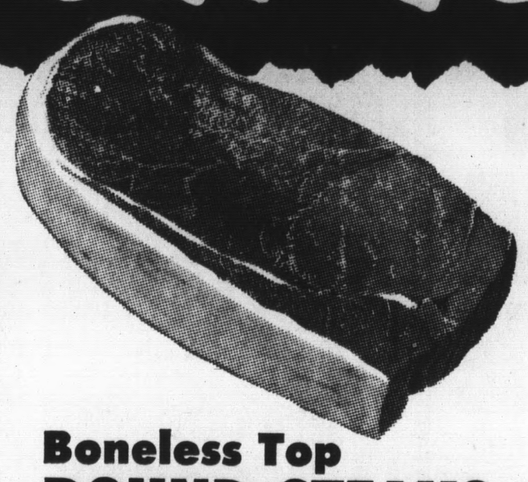

Boneless Top
ROUND STEAKS
U.S.D.A. Choice Grade Beef
USDA CHOICE **Lb. 98¢**
Bottom Round Roasts . . Lb. 95c

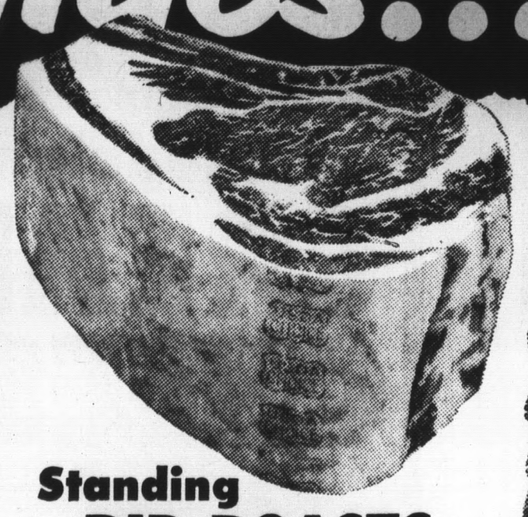

Standing
RIB ROASTS
U.S.D.A. Choice Grade Beef
USDA CHOICE **Lb. 98¢**
Market Steaks . . . . Lb. $1.79

U.S.D.A. Grade A
WHOLE FRYERS
Famous Manor House Brand
INSPECTED U.S. DEPARTMENT OF AGRICULTURE P-00 **Lb. 29¢**
Cut Up Fryers . . . . . Lb. 35c

Shop Early...Your Safeway Will Be Closed NOVEMBER 23rd...THANKSGIVING DAY!

We Are Proud To Announce The Opening of Our New CUPERTINO SAFEWAY Located At 10983 N. Wolfe Rd.

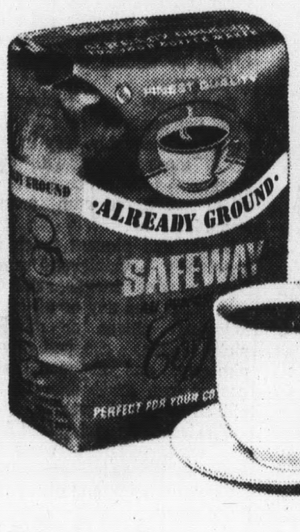

NEW...Safeway Coffee
***A Rich, Deep-Flavored Coffee Fresh-Ground In Airtight Bags To Seal The Flavor And To* SAVE YOU MONEY!**
2-lb. Bag 99¢

Yuban Coffee	Vacuum Packed 1-lb. Can	71¢	Regular or Electra-Matic 2-lb. Can		$1.39
Maxwell House Coffee	1-lb. Can	68¢	2-lb. Can		$1.35
Instant Coffee	Maxwell House 6-oz. Glass	89¢	10-oz. Glass	$1.39	Sanka 8-oz. Glass $1.59

Medium Size Grade AA Eggs	Cream O' The Crop—Dozen	32¢
Large Size Grade AA Eggs	Cream O' The Crop—Dozen	39¢
Extra-Large Grade AA Eggs	Cream O' The Crop—Dozen	43¢

Sodas & Mixers
Cragmont—Quart Bottle
(Plus Deposit)
Buy a Case of 12, Save $1.39 **2 for 25¢**

Wine
Mt. Castle, Burgundy, Vin Rose, Vino Rosso, Sauterne or Chablis—Gal. **$1.19**

Buy Safeway Liquors & Save!
Liquor Available at Licensed Stores Only!

Stanton's Gin	80 Proof—5th Bottle	$2.89
Kavlana Vodka	80 Proof—5th Bottle	$2.89
Old Calhoun's Bourbon	86 Proof 5th Bottle	$3.99
MacNair's Scotch	86 Proof—5th Bottle	$4.99

GIN Stanton's 80 Prf., or **VODKA** Kavlana, 80 Proof—½-Gallons Regular $7.45 . . . Your Choice **$6.99**

Nestle's Morsels
Butterscotch or Chocolate, 6-oz. **2 for 39¢**

Tomato Sauce
Del Monte, 8-oz. Can (Town House—8-oz. 10 for 85c) **10 for 89¢**

Niblets Corn
Green Giant, Whole Kernel Vacuum Packed—12-oz. (Highway—12-oz. 2 for 39c) **2 for 45¢**

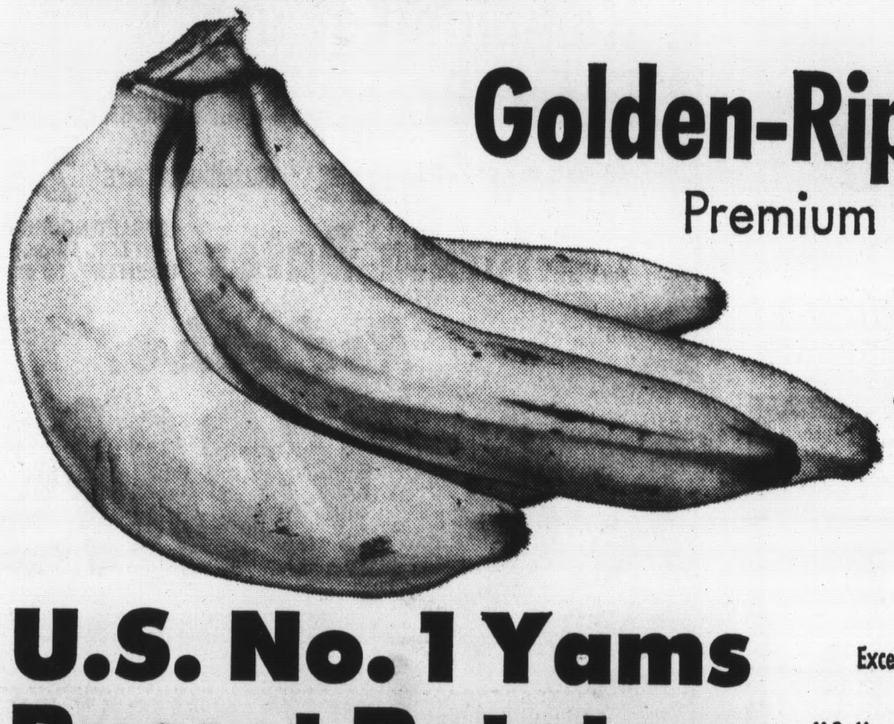

Golden-Ripe Bananas
Premium Quality Fruit
Extra Special Pound **9¢**

U.S. No. 1 Yams
Excellent for Candying—Lb. **12¢**

Russet Potatoes
U.S. No. 1 Quality Oregon-Grown **10 Lb. Bag 34¢**

Fresh Cranberries	Ocean Spray—1-lb. Cello Bag	29¢
Jumbo Avocados	Florida's Finest—Each	29¢
Fruit Juices	Daily Sun, Pure Florida Orange or Grapefruit Juice "The Real Thing" (Quart 39c)—Half-Gallon	77¢
Crisp Green Cabbage	Firm, Fresh Heads—Lb.	9¢
Radishes or Green Onions	Large Bunches Each 9c, or 2 for	17¢
Baking Squash	Banana, Hubbard or Marblehead Varieties—Lb.	5¢
Fresh Red Lettuce	Great for Salads—Each	10¢
Large Sunkist Lemons	140 Size—Each	6¢
Yellow Onions	Safeway Brand U.S. No. 1 Quality	4 Lb. Bag 39¢

Large Size Hawaiian Pineapple or Papayas
Serve Some Soon —Each **39¢**

Big 'Fall' Sale of 1967 Crop Nuts
Walnuts, Almonds, Filberts, Brazils, Chestnuts
Reg. 49c, Special—Lb. **39¢**

YES! WE HAVE GIFT ORDERS FOR ★ TURKEYS ★ HAMS ★ CASH! For details ask Manager or phone (415) 824-7660

Advertised Prices Effective Wednesday thru Saturday, November 15, 16, 17, 18

We reserve the right to refuse sales to commercial establishments.

SAFEWAY

© COPYRIGHT 1965, SAFEWAY STORES, INCORPORATED

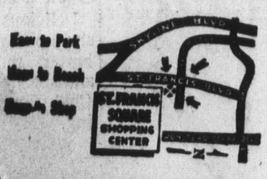

1420 Southgate, St. Francis Heights DALY CITY

260 Washington St. COLMA

At SAFEWAY!

Manor House, U.S.D.A. Grade A TOM TURKEYS Lb. 32¢

Up to 23 lbs.

(Young Hen Turkeys U.S.D.A. Grade "A" Pound 36¢)

Or Premium Size Toms

Turkey Roasts	Manor House, Boneless—Lb.	89¢	Ducklings	U.S.D.A. Grade A, Manor House—Lb.	55¢
Turkey Roasts	Honeysuckle Brand, 2½-lb. Size—Each	$2.99	Stuffed Turkeys	Armour's, All Sizes—Lb.	59¢
Turkey Roasts	Armour's Magic Slice, Light and Dark Meat, 2 lbs. 6 ozs.—Each	$2.99	Self-Basting Turkeys	Armour's Golden Star—Lb.	55¢
Honeysuckle Turkeys	U.S.D.A. Grade A—Lb.	49¢	Geese	A Favorite for the Holidays—Lb.	69¢

Manor House Turkeys 'BEST' ...SAFEWAY Guarantees It!

Premium Quality U.S.D.A. Grade "A" Birds and Safeway's Famous Manor House label are your assurances of buying the very best for your family and guests.

All of the guesswork of judging quality has been done for you by experts . . . and they don't use "guesswork" . . . just facts resulting from inspection for wholesomeness and experienced eyeing for grading.

. . . Every Manor House Turkey is backed by Safeway's famous money-back guarantee. This Thanksgiving . . . serve the very best . . . Serve a Safeway Manor House Turkey.

BACON Dubuque "Mississippi"—1-lb. Package 49¢

(Wilson's "Corn King" – 1-lb. Package 51c)

Top Sirloin Steaks	Boneless, U.S.D.A. Choice Beef—Lb.	$1.59	Boneless Hams	Dubuque "Royal Buffet"—Lb.	$1.39
Pork Loin Chops	Center Cut—Lb.	98¢	Italian Salami	Gallo or Galileo—13-oz. Stick—Each	$1.29
Pork Roasts	Boneless Butt—Lb. (Pork Butt Steaks—Lb. 77c)	69¢	Rock Lobster Tails	"Capetown"—8-oz. Package	$1.39
Fresh Pork Picnics	Half or Whole—Lb.	49¢	Rainbow Trout	A Delicious Fish Treat—Lb.	69¢
Lunch Meats	Safeway, Assorted—6-oz. Package (8-oz. Package 39c)	29¢	Fish Sticks	Pre-Cooked, Captain's Choice—8-oz. Package	3 for $1

CANNED HAMS Dubuque, Boneless, Waste-Free (5-lb. Tin $4.39) 8 Lb. Tin $6.49

SAFEWAY BACON First Quality, Regular Sliced—1-lb. Package (Thick-Sliced—2-lb. Package $1.17) 59¢

Safeway Pet Food Selections

All Chicken Chic-E 6-oz. Can 8 for $1

Chopped Giblets Chic-E—6-oz. 7 for $1

Cat Food Pamper 22-oz. 39¢

Fruit Cocktail Town House—17-oz. Can 4 for $1

Apple Cider Town House—Gallon 79¢

Gold Medal Flour 5 Lb. Bag 49¢

Shredded Wheat	N.B.C., Spoon Size .18-oz. Package	45¢
Lucerne Cottage Cheese	Pint	29¢
Lucerne Butter	1st Quality, Grade AA, Cubes—Lb.	79¢
Lucerne Half & Half	Pint Carton	29¢
Lucerne Sour Cream	½-Pint Carton	29¢
Peanut Butter	Lucerne, Old Fashioned—16-oz. Carton	59¢
Rods Imo Dressing	Pint Carton	39¢
Monterey Cheese	Safeway, Random Weights—Lb.	79¢
Safeway Cheese	Danish Samsoe, Tybo, Tilsit Random Weights—Lb.	89¢
Port Salut	Safeway, Danish Cheese, Random Weights—Lb.	99¢

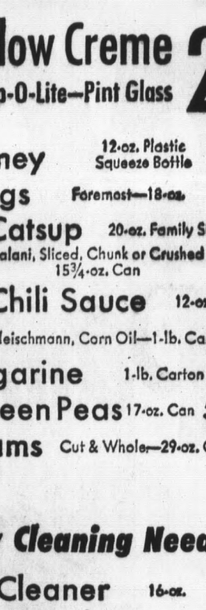

LUCERNE Two-Ten MILK 10% Milk Solids Added. Low In Fats.

Scotch Treat Orange **Juice** "THE REAL THING" 6-oz. Cans 6 for $1

(Bel-air, Florida, 6-oz. Can 5 for $1)

Green Peas Bel-air—10-oz. Pkg. 6 for $1

TREE TOP APPLE JUICE.....6-oz.
HAWAIIAN PUNCH, RED.....6-oz. Can
CHOPPED BROCCOLI, Bel-air.....10-oz.
PEAS & CARROTS, Bel-air.....10-oz.
SQUASH, Yellow Crookneck, Bel-air 10-oz.
HASH BROWNS, Bel-air.....12-oz.
POTATO PATTIES, Bel-air.....12-oz.
CHOPPED SPINACH, Bel-air.....12-oz.
LEAF SPINACH, Bel-air.....12-oz.

Your Choice 5 for $1

CREAM PIES Bel-air, 5 Varieties—14-oz. 2 for 49¢

RASPBERRIES Red—Bel-air—10-oz. 29¢

DOLE JUICES Pineapple or Pineapple-Orange—6-oz. 7 for $1

COOL WHIP Birds Eye, Non-Dairy Whipped Topping—Pint 33¢

Check These Thanksgiving Day Values

Cranberry Sauce Ocean Spray, Jelly or Whole—16-oz. Can 2 for 39¢

Brown Sugar or POWDERED, C&H or Spreckels—1-Pound Package 2 for 29¢

Stuffing Mix Mrs. Wright's—7½-oz. Package 29¢

Marshmallow Creme Hip-O-Lite—Pint Glass 25¢

Karo Syrup	Red Label—32-oz. Glass	69¢	Empress Honey	12-oz. Plastic Squeeze Bottle	39¢
Realemon Lemon Juice	Reconstituted 24-oz.	59¢	Lazy Puddings	Foremost—18-oz.	3 for $1
Star Italian Peppers	8-oz.	35¢	Del Monte Catsup	20-oz. Family Size	29¢
Pitted Olives	Oberti, Mammoth No. 300 Can	3 for $1	Pineapple	Lalani, Sliced, Chunk or Crushed 15¾-oz. Can	4 for $1
Pie Crust Mix	Pillsbury—9½-oz. Pkg.	2 for 49¢	Del Monte Chili Sauce	12-oz.	29¢
Wild Rice	Uncle Ben's, Long Grain—6-oz. Pkg.	89¢	Margarine	Fleischmann, Corn Oil—1-lb. Carton	41¢
Jell-well	Gelatin, Assorted—3-oz. Pkg. (6-oz. Package 5 for 79c)	10 for 79¢	Nucoa Margarine	1-lb. Carton	29¢
Alcoa Household Foil	25-Foot Roll	29¢	Highway Green Peas	17-oz. Can	5 for 89¢
Milani Dressings	4 Varieties—8-oz.	3 for $1	Highway Yams	Cut & Whole—29-oz. Can	29¢
Wine Vinegar	Italian Kitchen, Red—4/5-Pint (24-oz. 43c)	29¢			
Mincemeat	None Such, Condensed—9-oz. (Regular—28-oz. 65c)	29¢			
Shrimp	Orleans Cocktail—4½-oz. (Small Deveined—4½-oz. 65c)	49¢			
Handi Wrap	200-Foot Roll	49¢			
Minced Clams	Sea Trader—8-oz.	29¢			
Potato Buds	Betty Crocker—16-oz.	69¢			
Krusteaz Pancake Mix	3½-lb. (2-lb. 49c)	69¢			
Sleepy Hollow Syrup	24-oz.	59¢			

Holiday Cleaning Needs

Dow Oven Cleaner	16-oz.	$1.19
SOS Scouring Pads	10-Pad Pkg.	2 for 49¢
Johnson's Pledge	7-oz.	85¢
Dow Bathroom Cleaner	17-oz.	75¢
Pine-Sol Disinfectant	15-oz.	59¢

Skylark Bread Homestyle, Oatmeal, Sourdough 22½-oz. Loaf . . . Reg. 35c 3 for $1

Malt-O-Wheat Bread	Skylark, Regular 39c Save 5c—22½-oz. Loaf	34¢
Busy Baker Snaps	4 Varieties—2-lb. Package Regular 49c . . . Save 5c	44¢
Busy Baker Grahams	1-lb. Package Reg. 35c . . . Special	31¢

1420 Southgate, St. Francis Heights, DALY CITY

260 Washington St., COLMA

LEE BROS

8 BIG DAYS THROUGH THANKSGIVING

WED NOV 15 thru WED NOV 22

LEE BROS IS TAKING PLEASURE IN OFFERING THE FINEST TURKEYS AVAILABLE ON THE MARKET TODAY AT PRICES LOWER THAN YOU HAVE SEEN FOR A FULL DECADE. NORBEST FROZEN & ARMOUR STAR FRESH.

SOUR CREAM	Bordens Pints	59¢
COTTAGE CHEESE	Lee Bros Pints	29¢
CUBED BUTTER	Lee Bros Grade AA 1 lb Pkg	79¢
MARGARINE	Bordens Danish 1 lb Pkg	39¢
ICE CREAM	Bordens Prem ½ Gallon	79¢
BORDEN'S DIPS	½ Pint All Varieties	37¢
BLUE CHEESE	Flora Dancia 8 oz	59¢
GOUDAS	Schreiber 8 oz	49¢
GOLDEN WHIP	Bordens Fresh 7 oz	49¢
SHARP CHEDDER	Kraft 10 Oz Stick	69¢
VARIETY CHEESE	Kraft 10 Oz Assorted	69¢

IN ORDER THAT OUR EMPLOYEES MAY SPEND THANKSGIVING DAY WITH THEIR FAMILIES, WE WILL BE CLOSED THURSDAY NOV 24.

ARMOUR STAR FRESH TURKEYS

TOMS	HENS
16-21lb AVERAGE	9-13lb AVERAGE
39¢ lb	43¢ lb

OYSTERS	Fresh Pacific 10 oz Jar	79¢
SHRIMP COCKTAIL	Lasco	3 for $1
CRAB MEAT	Cocktail Alaskan King Crab	$1.98

Norbest U.S. GRADE A

TELL

TURK

A FREE TENDER TIMER IN EVER

SUGAR C & H 5 LB BAG 49¢

FLOUR GOLD MEDAL 5 LB BAG 39¢

COFFEE HILLS BROS 3 LB TIN $1.69

1 lb Tin 69¢
2 lb Tin $1.38

ROUND STEAK
SIRLOIN STEAK
T BONE STEAK
GROUND BEEF

PLUS

BACON

TOM SAWYER 1 LB PKG
THRIFTY 2 LB THICK SLICED

49¢

Pampered Produce

FANCY GREENS MUSTARD GREEN, SWISS CHARD, KALE, CHINA, COLLARD GREENS, RAPINI, DANDELION 11¢ bun

HOLIDAY TREAT FROM FLORIDA
TANGELLOS 2 lbs 29¢

U.S. NO. 1 FANCY RUBY RED DELICATE FLAVOR
YAMS 2 lbs 29¢

LARGE STALKS CRISP SWEET AND TENDER
ROME APPLES 5 lbs 99¢

IDAHO'S FINEST KING OF BAKING GREAT FOR EATING
CELERY 2 for 49¢

LETTUCE FANCY RED & BUTTER FOR TASTY & COLORFUL SALADS 9¢

COCKTAIL PEANUTS	Planter's 13½ oz Tin	69¢
MIXED NUTS	Planter's 13½ oz Tin	79¢
SNACK CRACKERS	All Varieties	39¢
HI HO CRACKERS	Sunshine 10 oz Jar	29¢
CHEESE SPREAD	Kraft 5 oz All Varieties	3 for $1
MARSHMALLOWS	Campfire 1 lb Pkg	4 for $1

PACIFICA
200 EUREKA SQUARE
Shop Daily 9am to 9pm - Sun 10am to 7pm

SAN BRUNO
1900 MONTEREY DRIVE
Shop Daily 9am to 9pm - Sunday 10am to 7pm

BURLINGAME
1830 MAGNOLIA AVENUE
Shop Daily 9am to 11pm - Sunday 9am to 10pm

SAN MATEO
1850 SO. NORFOLK
Shop Daily 9am to 9pm - Sunday 10am to 7pm

OPE
BEL
RALSTON
DAILY SUND

CK UP NOW AT THESE LOW LOW PRICES FOR THAT FESTIVE OCCASION

UMPKIN LIBBY'S BIG 2½ TIN 19¢

RANBERRY SAUCE OCEAN SPRAY 15 OZ TIN WHOLE, STRAINED 2 for 45¢

LLED EGGS 39¢

REAM CHEESE KRAFTS 8 OZ PKG 3 $1

LUMINUM FOIL REYNOLDS HEAVY DUTY 59¢

RUIT PIES SIMPLE SIMON BIG 9" SIZE APPLE, PEACH, PINEAPPLE, APRICOT, PUMPKIN, MINCE, LEMON CUSTARD, COCONUT CUSTARD (BERRY 69¢) 59¢

NESTLES MORSELS Big 12 oz Bag 49¢
MINCE MEAT None Such 28 oz (Brandy & Rum 69¢) 59¢
PUMPKIN PIE MIX Libby 2½ Tin 3 for $1
PIE CRUST MIX Betty Crocker 11¼ Oz Pkg 4 for $1
POWDERED SUGAR C&H Brown 1 lb 2 lbs 35¢
ONION SOUP Wylers Mix 10¢
STUFFING MIX Kellogs Croutons 7 oz 3 for $1
ACCENT Meat Seasoning 4½ oz Pkg 98¢
MARSHMALLOWS Kraft 5½ oz Miniture (7oz Creme 4/$1) 5 for $1
SWEET PICKLES Nalley's Nubbins 22 oz 49¢
DILL PICKLES Libby Polish Quart 3 for $1
STUFFED OLIVES Star Tripple Stuffed 5 oz 39¢
ONIONS Star Cocktail 8 oz Jar (8 oz Italian Peppers 39¢) 39¢
CHERRIES Star Mraschino 8 oz Jar 39¢
GREEN OLIVES Lindsey Spicy Pitted #211 Tin 3 for $1

MARGARINE LEE BROS 1 LB PKG 15¢

PUMPKIN PIE & MINCE MORTON FROZEN 20 OZ 25¢

The Finest

NORBEST U.S.GRADE A

WITH TENDER TIMER TELLS YOU WHEN ITS DONE

Carefree cooking for a Happy Holiday

It's in the turkey!

NEW! TENDER-TIMER "tells you when it's done!"

INSURING YOU A PERFECTLY COOKED TURKEY EVERY TIME

TURKEYS TENDER TOMS 16-21 LB AVG 29¢ lb

ER IN EVERY NORBEST U.S. GRADE A TURKEY

NORBEST HENS GRADE A 9-13 LB AVG TENDER TIMER 35¢ lb

STEAK FULL CUT BLUE RIBBON STEERS 79¢ lb
STEAK BLUE RIBBON STEERS 98¢ lb
STEAK BLUE RIBBON STEERS $1.09 lb
BEEF FRESH LEAN GROUND 39¢ lb

SAUSAGE ROLLS CUDAHY BAR S 39¢ lb
X RIB ROAST BONELESS BLUE RIBBON STEERS 85¢ lb
RUMP ROAST BONE OUT BLUE RIBBON STEERS 85¢ lb
SIRLOIN TIP ROAST BLUE RIBBON 95¢ lb

TOP ROUND STEAK Blue Ribbon 98¢ lb
SWISS STEAK Blue Ribbon Steers 85¢ lb
BEEF LIVER Sliced Young Steers 59¢ lb
SHORT RIBS Blue Ribbon Steers 39¢ lb
LUNCH MEAT Morrell 5 oz Pkg 3 for 89¢

PORK ROAST Butt Portion Eastern Corn Fed 49¢ lb
PORK STEAK Eastern Corn Fed 59¢ lb
HAM HALVES EZ Cut Slice & Eat $1.19 lb
FRANKFURTERS Lee Bros 12 oz Pkg 2 for 89¢
DRY SALAMI Galileo 6 oz Sliced (6 oz Antipasto) 69¢

CON WYER 1 LB PKG
LB THICK SLICED 98
49¢

ORANGE JUICE BIRDSEYE FROZEN 6 OZ TIN 6 $1
VEGETABLES SILVERDALE FROZEN ALL VARIETIES 6 $1
STRAWBERRIES PIC N PAL FROZEN 10 OZ SLICED 19¢

COOKIES Pillsbury Choc Chip, Sugar 16 oz Pkg 2 for 89¢
ROLLS Pillsbury Cresent 8 oz Pkg (Porterhouse 10½ oz) 3 for $1
BROWNIE MIX Pillsbury 16 oz Box 3 for $1
COOKIE MIX Nestles 13 oz Choc Mint, Toll House, Sugar, Lemon 3 for $1
DATE BAR MIX Betty Crocker 14 oz Box 39¢

SWEET YAMS Jack O Lantern 303 Tin 5 for $1
POTATOES Borden Instant 16½ oz Pkg 59¢
VEGETABLES Green Giant Nib Corn, FC Beans, Mix Veg, Spin 3 for 89¢
VEGETABLES Green Giant White Corn, Peas, Broc Sp, Limas 3 for $1
CANDIED YAMS Mrs. Pauls Frozen 12 oz 3 for $1

ANUTS Planter's 13½ oz Tin 69¢
Planter's 13½ oz Tin 79¢
CKERS Nabisco All Varieties 39¢
KERS Sunshine 10 oz Jar 29¢
AD Kraft 5 oz All Varieties Jar 3 for $1
WS Campfire 1 lb Pkg 4 for $1

SODA POP GOLDEN BRIDGE QUARTS FLAVORS & MIXES ONE WAY 2 FOR 29

GELATIN ROYAL 3 OZ PKG ASST FLAVORS 12 $1 FOR

CAN MILK PET TALL TIN 2 FOR 29¢

BELMONT RALSTON & THE ALAMEDA DAILY SUNDAY thru SATURDAY 9am to 9pm

SAN CARLOS 1414 EL CAMINO Shop Daily 7am to 12pm

MENLO PARK 3282 MIDDLEFIELD ROAD Shop Daily 9am to 9pm · Sat 11am to 8pm · Sun 10am to 7pm

MENLO PARK 720 MENLO AVENUE Shop Daily 9am to 8pm · Sun 10am to 7pm

Bake an Orange-Raisin Cake

A moist and delicious cake, studded with finely chopped orange peel and raisins, has been a favorite for years and years. We grew up on it — and maybe you did, too.

But somehow or other we never really knew its ancestry. Now we've discovered that it is an old Williamsburg recipe, much approved in Virginia.

The following recipe for the cake was adapted from one in "The Williamsburg Art of Cookery" by Mrs. Helen Bullock. The Williamsburg recipe suggests that the cake be served with a sugartop glaze, syllabub or wine icing. This time around we've chosen the glaze — and a very pretty effect it creates. Our recipe calls for cake flour — always of benefit in producing a really tender texture.

ORANGE-RAISIN CAKE WITH SUGARTOP GLAZE

2¼ cups sifted cake flour
1 teaspoon baking soda
½ teaspoon salt
½ cup butter or margarine
1 cup sugar
1 teaspoon vanilla
2 eggs
Entire peel of 1 orange, knife-chopped extremely fine
1 cup finely chopped raisins
½ cup coarsely chopped walnuts
1 cup buttermilk
Sugartop Glaze (see below)

On wax paper sift together the cake flour, baking soda and salt. In a large mixing bowl cream the butter, sugar and vanilla; thoroughly beat in the eggs, one at a time. Add the chopped orange peel, raisins and walnuts. Stir in flour mixture in 4 additions alternately with buttermilk. Turn into a well buttered 9-inch square pan. Bake at 350 degrees until a cake tester inserted in center comes out clean — about 40 minutes. Remove cake from oven and spread Sugartop Glaze over top of hot cake. Return to 350-degree oven until Glaze bubbles — 10 minutes. Place cake in pan on wire rack to cool. Cut into serving portions and remove with a wide spatula. Serve with forks.

Sugartop Glaze: In a small bowl, stir together 1 cup sugar and one-third cup fresh or reconstituted frozen orange juice concentrate.

Note: If you would like to remove the whole cake from the pan, line the bottom of the pan with buttered wax paper. Is this case, cool the cake in the pan (placed on a wire rack) for about 10 minutes; turn out on wire rack and remove paper; turn right side up and cool completely.

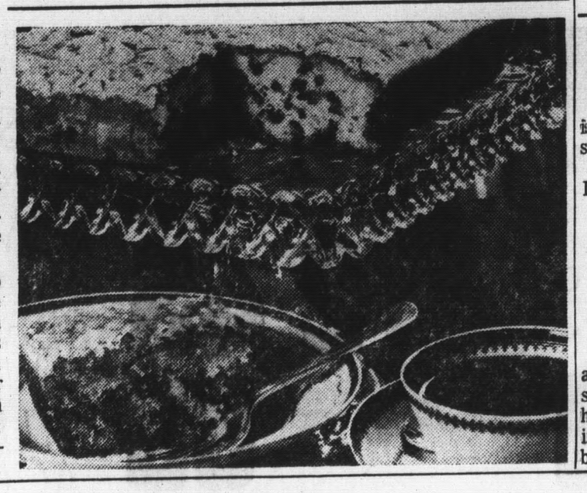

Rich Favor

There's rich chocolate flavor in this made - in - a - minute sauce.

Soup and Sandwiches
Ice Cream with Chocolate Sauce

CHOCOLATE SAUCE

3 squares 3 ounces semi-sweet chocolate from an 8-ounce package
1-3rd cup dark corn syrup
1-3rd cup evaporated milk, undiluted

Into a 1-quart saucepan turn all the ingredients. Stir constantly over moderately low heat until chocolate melts and ingredients are smoothly combined. Serve hot or cool.

Coffee Cake Roll For A Holiday Taste

Scrambled Eggs with Grilled Ham
Hashed Brown Potatoes Toast
Fresh Fruit Coffee Cake Roll

Coffee Cake Roll

¼ cup milk, scalded
¼ cup butter, soft
¼ cup sugar
¼ teaspoon salt
¼ cup warm water
1 package active dry yeast
1 egg, beaten until thick
2¼ cups (about) unsifted regular flour
Walnut Filling (see recipe below)

Into the scalded milk, off heat, stir the butter, sugar and salt; cool to lukewarm. In a large mixing bowl, dissolve the yeast in the water; stir in lukewarm milk mixture, egg and 1 cup of the flour; beat until smooth. With a spoon, then your hand, work in enough additional flour to have dough come away from sides of bowl. Cover bowl tightly with transparent plastic wrap. Let it rise in a warm place until doubled — about 1 hour. Punch down. Turn out on prepared pastry cloth. Roll out to a 14 by 10 inch rectangle. Spread with Walnut Filling; roll up tightly. Seal edge well by pinching to dough; seal ends by folding over several times and pinching. Place seam side down on buttered cookie sheet and let rise in warm place until doubled — about 30 minutes. Bake at 350 degrees until brown — about 45 minutes.

Walnut Filling: In a 1-quart saucepan mix together ½ cup finely grated walnuts, ½ cup sugar, ⅛ teaspoon cinnamon, grated rind of 1 orange, 2 teaspoons and ¾ cup milk. Boil gently for 10 minutes, stirring often; continue boiling, stirring constantly, for 5 minutes or until mixture is reduced to about ¾ cup. Cool before using.

Try Beets With Spice For Relish

Beets treated this way serve as a relish.

Oven Beef Brisket
with Natural Gravy
Potatoes Snap Beans
Spicy Beets Bread Tray
Applie Pie with Cheese

SPICY BEETS

1 can 1 pound julienne beets
1-3 cup red wine vinegar
2 tablespoons dark brown sugar
1 tablespoon mixed pickling spice, do not include pepper pod

Into a strainer set over a pint measure, turn the beets to drain. Add the beets to a fairly shallow container and set aside. Into a 1-quart saucepan turn ½ cup of the beet liquid, vinegar, brown sugar and spice; bring slowly to a brisk boil — this should take about 10 minutes. Strain this spiced beet liquid to remove spice over the beets.

Discard spice. Refrigerate beets, covered, for several hours or overnight. Drain before serving. Makes 6 servings.

Lunch Is Attractive For Company

This lunch is attractive enough to serve to the family or company.

Baked Tomatoes
with Ham Hominy
Buttered Spinach Hot Rolls
Frosted Cupcakes Beverage

Baked Tomatoes With Ham

6 medium tomatoes
Vegetable White Sauce
2 cups diced cooked ham
11 cups halved seeded green grapes
Melted Butter

Cut a thin slice from top of tomatoes; scoop out pulp and seeds; invert to drain. Mix the vegetable white sauce, see below, with the ham and grapes; spoon into tomato shells. Brush outside of tomatoes with melted butter. Bake in a 10 by 6 by 2 inh baking dish at 350 degrees for 30 minutes. Makes 6 servngs.

Vegetable White Sauce: In 3 tablespoons butter, gently cook ¼ cup each finely chopped onion and celery; stir in 3 tablespoons flour, 1 tablespoon salt and 1½ cups milk. Gently cook and stir until thickened and boiling.

FESTIVE FIXIN'S

mayfair SUPERMARKETS

Prices effective Wednesday Nov. 15 through Wednesday Nov. 22, in all departments.

BLUE CHIP STAMPS

100 BONUS

FRESH FRYERS Whole, Grade A ..... lb. 29¢
FRESH OYSTERS WILLAPOINT, 10 oz. jar ..... Ea. 69¢
LINK SAUSAGE HOFFMAN'S, 8 oz. package ..... Ea. 29¢
SMOKED HAM Shank portion, dry cure ..... lb. 49¢
SLICED BACON BATH'S BLACKHAWK ..... lb. 66¢
CANNED HAMS WILSON'S, CORN KING, Serves 10 ..... 5 lb. can 4.69

FRESH FRYERS Cut-up ..... lb. 33¢
FRYER BREASTS Fresh ..... lb. 55¢

FRYER PARTS Fresh, Thighs & Drumsticks ..... lb. 49¢
GAME HENS 20 oz. Cornish Hens ..... Ea. 79¢
SMOKED HAM Butt Portion ..... lb. 59¢
SMOKED HAM Shank Half ..... lb. 59¢
SMOKED HAM Butt Half ..... lb. 69¢
SMOKED HAM SLICES ..... lb. 1.09

round steak
USDA CHOICE, Full cuts, All cuts included
USDA CHOICE lb. 89¢

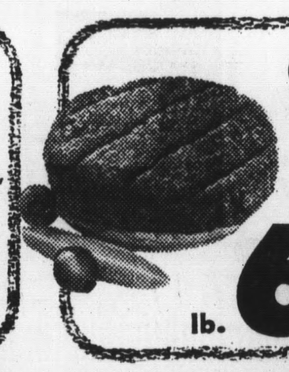

ground chuck
FRESH GROUND, Extra lean
lb. 69¢

PLAY sure THINGO™
it's a sure thing!
No purchase necessary!

ALUMINUM FOIL MAYFAIR, Household, 25 ft. roll ..... 25¢
CRANBERRY SAUCE OCEAN SPRAY, 15 oz. can ..... 4 FOR $1

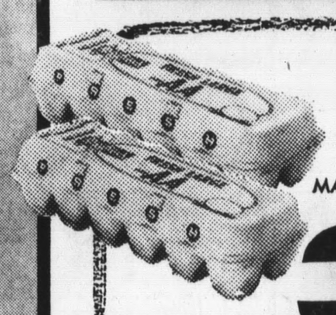

large eggs
MAYFRESH, Grade AA
35¢

pillsbury flour
5 POUND BAG
49¢

ACCENT SEASONING For flavor, 4½ oz. ..... 98¢
DELUXE MUSHROOMS All varieties, 2½ oz. ..... 4 FOR $1
MINCE MEAT S & W Brandied, 28 oz. ..... 69¢
POTATO FLAKES ORE-IDA, MASHED, 13 oz. ..... 39¢
SWEET PICKLES HEINZ, 25 oz. ..... 53¢
ONION SOUP MIX LIPTON'S, 2 envelope pkg. ..... 39¢

Mayfair Produce

crisp celery
Crisp, Tender Bunches
lb. 12¢

red yams U.S. No. 1
lb. 12¢

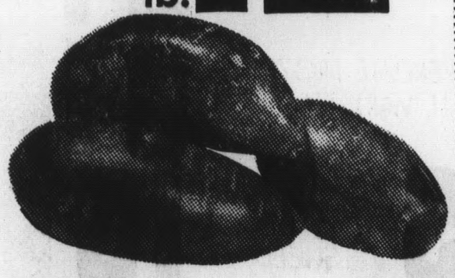

FRESH RADISHES Large Bunches ..... Ea. 5¢
GREEN ONIONS Tender and Tangy. Bunch ..... Ea. 5¢
FRESH GRAPES Sweet Juicy Muscats ..... 5 lbs. for $1
FANCY BANANAS Golden Ripe ..... 6 lbs. for $1
ORANGE JUICE Pure Juice., Quart Bottle ..... 3 FOR $1
DELICIOUS APPLES Fancy, Red Washingtons ..... 5 lbs. for $1

Mayfair Liquors

straight bourbon ROYAL OCCASION, 6-year-old, 86 proof 5th 3.89
royal occasion vodka (HALF GAL., 7.39); (QUART, 3.69), ... 5th 2.99
GIN ROYAL OCCASION, 90 proof 5th 3.39
CHAMPAGNE California, CHATEAU La REINE 5th 1.69
BRANDY French, Imported, ROYAL OCCASION, 5th 3.69
CHAMPAGNE or Sparkling BURGUNDY PINK CHAMPAGNE, ... Magnum 3.29

HOLIDAY GIFT CERTIFICATES
Yes, We Have Gift Orders. For Detailed Information See Your Mayfair Mgr. or Phone Gift Order Dept. (415) 534-6282.

ALKA SELTZER 25 tablet size ..... 53¢

Schilling
FOOD COLORS 4 bottle kit ..... 33¢

New Use For Brittle

Break peanut brittle into small pieces. Mix with honey. Cover tops of sliced pound or Angel Food cake. Run under broiler to melt. Serve at once.

A Company Luncheon Salad

Company luncheon salad: cooked shrimp served on lettuce with cooked frozen artichoke hearts, sliced tomatoes and sliced cccumber. Serve Thousand Island Dressing with this.

SALAD SURPRISE — Interesting combination of iceberg lettuce, sliced tomatoes and bean sprouts are served with a tangy blender-made dressing.

Iceberg Salad, Japanese Dressing

Take a cue from one of the Japanese steak houses that have become so popular in New York. Serve salad as that restaurant does and offer your family and guests a special dressing that's full of surprise.

What goes into the salad? Iceberg lettuce, sliced tomatoes and bean sprouts. The dressing has a base of oil and vinegar enlivened with such interesting seasonings as tomato paste and soy sauce. Celery and onion go in, too, though the vegetables aren't recognizable because the dressing is mixed in the electric blender.

One tip: We keep tomato paste (from a 6-ounce can) in a small jar in our freezer so that it is on hand when it's needed in small amount — as it is in this dressing. You may find it convenient to follow suit.

ICEBERG LETTUCE SALAD WITH JAPANESE DRESSING

1 head iceberg lettuce
2 large or 3 small tomatoes, sliced
1 cup drained canned bean sprouts
Japanese Dressing (see recipe)

With a small sharp knife, cut out the core from the lettuce; rinse in cold water and drain. Cover with plastic wrap (or put in a plastic bag) and refrigerate to keep crisp. At serving time cut the head of lettuce in half lengthwise. Place cut sides down on cutting board and and coarsely shred crosswise to make 5 cups. In a salad bowl, arrange the lettuce, tomato and bean sprouts. At the table, toss the vegetables together and pass the Japanese Dressing; or spoon some of the dressing over the center of the salad and toss with the vegetables. Store any leftover dressing, covered, in refrigerator. Makes 6 to 8 servings.

Note: You may want to core the lettuce by whacking the head — core side down — on a cutting board, then lifting or twisting out the core with your fingers.

JAPANESE DRESSING

½ cup corn oil
¼ cup cider vinegar
3 tablespoons tomato paste
1 tablespoon soy sauce
1 teaspoon monosodium glutamate
½ teaspoon salt
½ teaspoon ground ginger
¾ cup sliced celery
¼ cup coarsely chopped onion

Turn all the ingredients, in the order given, into an electric blender; at medium speed, blend 3 to 5 seconds or until celery is finely grated. Cover tightly and refrigerate until serving time. Makes 1½ cups. Serve with Iceberg Lettuce Salad.

Butterscotch Pecans For Sweet Nibble

A sweet nibble ends a festive meal.

Cold Sliced Turkey and Ham
Hominy Casserole Salad Bowl
BUTTERSCOTCH PECANS

¾ cup sugar
¼ cup dark corn syrup
2 tablespoons light cream
1 tablespoon water
2 tablespoons butter
1½ cups 6-ounce can pecans, broken

In a medium saucepan stir together the sugar, corn syrup, cream and water. Over medium heat bring to a boil, stirring constantly. Continue cooking, stirring occasionally, till temperature reaches 260 degrees on a candy thermometer or until a small amount of mixture dropped into very cold water forms a ball that is hard enough to hold its shape, yet retains elasticity. Add butter. Continue cooking, stirring constantly, until candy thermometer reads 280 degrees or until a small amount of mixture tested in cold water separates into threads that are hard but not brittle. Stir in pecans, coating evenly. At once spread out on a buttered cookie sheet. When cold, break apart. Makes about 1 pound.

FOR YOUR FEAST!

STAMPS FREE WITH TURKEY PURCHASE

$10 worth of Blue Chip Stamps Free with every turkey purchase!

BLUE CHIP STAMPS

We reserve the right to refuse sales to commercial establishments.

fresh tom turkeys NOT FROZEN, STRICTLY FRESH, Gov't. Insp., lb. 35¢

fresh hen turkeys NOT FROZEN, STRICTLY FRESH, Gov't. Insp., lb. 37¢

young tom turkeys MEDALLION, GOVERNMENT INSPECTED ..... lb. 29¢

YOUNG HEN TURKEYS MEDALLION, GOVERNMENT INSPECTED ..... lb. 35¢
HONEYSUCKLE TURKEYS HENS ..... lb. 49c
SELF-BASTING TURKEYS GOLDEN STAR ..... lb. 55c
STUFFED TURKEYS ARMOUR, Min. Wt. 8 lb. ..... Ea. 4.98
YOUNG DUCKLINGS GOVERNMENT INSPECTED ..... lb. 55c
YOUNG GEESE GOVERNMENT INSPECTED ..... lb. 69c
JUNIOR TURKEYS 4 to 8 pounds ..... lb. 45c
MAGIC SLICED TURKEY White or dark meat, 2 lb., 6 oz. .... Ea. 2.99

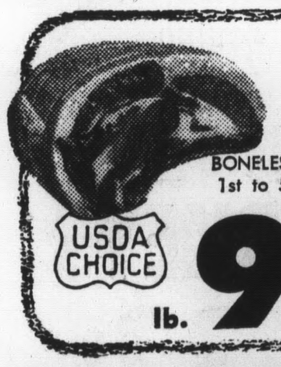

rib roast BONELESS, USDA CHOICE, 1st to 5th ribs, any part USDA CHOICE lb. 99¢

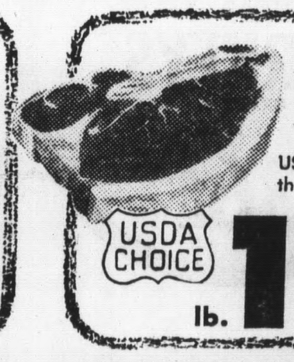

sirloin steak USDA CHOICE, Aged to the peak of tenderness USDA CHOICE lb. 109

x-rib roast USDA CHOICE, Boneless, rolled and tied USDA CHOICE lb. 98¢

beef ribs USDA CHOICE, Lean, to Bake, Braise or Barbecue USDA CHOICE lb. 45¢

CANNED YAMS JACK 'O LANTERN, 303 can ..... 5 FOR $1

NIBLETS CORN 12 oz. can ..... 4 FOR 89¢

CRISCO SHORTENING 3 POUND CAN ..... 79¢

SLICED PINEAPPLE MAYFRESH, 1¹⁄₁ can ..... 5 FOR $1

yuban coffee ONE POUND CAN 69¢

c&h sugar BROWN & POWDERED, ONE POUND CARTON 2 FOR 29¢

arden ice cream Hi Quality, Half gallon 69¢

best foods Whole egg Mayonnaise, QUART JAR 49¢

KLEENEX NAPKINS DINNER, 50 count ..... 29¢
SWEET 10 SWEETENER NO CALORIES, 6 oz. bottle ..... 89¢
MINCED CLAMS JERSEY BEST, 6½ oz. ..... 3 FOR $1
SNACK CRACKERS N.B.C., regular package ..... 39¢
HI HO CRACKERS 10 oz. package ..... 29¢
FLEISCHMANN'S MARGARINE One pound carton ..... 41¢

Mayfair Frozen Food Specials!

orange juice MAYFRESH, The Real Thing, 6 oz. ..... 6 FOR $1
LIBBYS VEGETABLES In butter sauce, all var., 16 oz. poly bag ..... 39¢
CANDIED YAMS C & W, 12 oz. ..... 3 FOR $1
johnsons pies Pumpkin, Mince and Apple, 9 Inch ..... 59¢
SARA LEE CAKES All varieties, regular pkg. ..... 79¢
SLICED STRAWBERRIES MAYFRESH, 10 oz. pkg. ..... 29¢

Mayfair Delicatessen

arden dips All varieties ..... Ea. 39¢
mayfresh lunchmeats All regular 3 for $1 ..... 3 FOR 89¢
PHILADELPHIA CREAM CHEESE 8 oz. pkg. ..... 29¢
CAMEMBERT, "Rouge-et-noir," 4 oz. pkg. 59c
DRESSINGS, Fisherman's Wharf, BLUE, SOUR CREAM or THOUSAND ISLAND ..... Ea. 45c
ROUQUEFORT DRESSING, FISHERMAN'S WHARF, Ea. 59c
GALLO ITALIAN SALAMI, 18½ oz. stick 1.89

Mayfair Dairy Food Specials!

arden snowballs Ice Cream, 4 to package ..... 69¢
real cream topping MAYFRESH, 7 oz. can ..... 49¢
arden egg nog Non-alcoholic, quart carton ..... 59¢
arden sour cream Pint carton ..... 59¢

Mayfair Prepared Foods
AT 2350 JUNIPERO SERRA MAYFAIR ONLY

BARBECUED CHICKEN — Min. wt. 1 lb. 4 oz. ..... ea. 1.29
BARBECUED SPARERIBS — Small boned, lean and meaty ..... lb. 1.39
MACARONI SALAD — Our own, Fresh daily ..... lb. 29c
JELL-O — Chuck full of fruit ..... lb. 35c

LOW PRICES AND HOME COOKED FLAVOR ARE YOURS WITH MAYFAIR PREPARED FOODS. TRY SOME TODAY!!!

— LUNCHEON SPECIAL —
ROAST BEEF or HAM SANDWICH and ½ pint SALAD of your choice (Potato, Macaroni, Coleslaw, Carrot and Raisin, or Jell-o) TO TAKE OUT ..... ea. 89¢

OPEN 24 HOURS A DAY EVERY DAY
2350 JUNIPERO SERRA, DALY CITY
2665 GENEVA AVENUE, DALY CITY
OPEN DAILY 'TIL MIDNIGHT
6967 MISSION AVENUE, DALY CITY

Mayfair Bakery Specials
AT 2350 JUNIPERO SERRA MAYFAIR ONLY

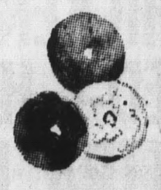

GERMAN CHOCOLATE CAKE Reg. 99c 79¢
Assorted Tarts .....3 for 69¢
Iced Cake Donuts...3 for 29¢

Apple Crisp Dish Uses Cranberries

Cranberries and apples combine in a hearty dessert.

Veal Chops with Tomato Sauce
Poppyseed Noodles
Green Beans Beverage
Cranberry-Apple Crisp

¼ cup sifted regular flour
½ teaspoon salt
1½ cups quick-cooking rolled oats
¼ cup firmly packed dark brown sugar
1-3rd cup butter or margaine melted
1½ cups granulated sugar
1 tablespoon cornstarch
1 cup cold water
2 cups fresh cranberries
1 cup chopped pared apples

In a small bowl sift together the flour and salt; thoroughly stir in the oats and brown sugar. Add butter and mix until crumbly; set aside. In a medium saucepan stir together the granulated sugar and cornstarch; gradually stir in water, keeping smooth. Cook over medium heat, stirring constantly, until thickened and clear. Add cranberries; cook 5 minutes. Off heat, stir in apples. Turn into an ungreased 8-inch square baking pan. Sprinkle oatmeal mixture over fruit mixture. Bake in a 350-degree oven about 25 minutes. Serve warm with vanilla ice cream. Makes 8 servings.

Use Garlic To Give A Subtle Flavor

Garlic is used in a way that gives subtle flavor.

Creamed Eggs Bacon
Panned Zucchini Hot Biscuits
Fruit Beverage
Panned Zucchini

4 zucchini (1¼ lbs.)
2 Tblsps butter
¼ cup water
1 small garlic close, peeled and halved
¼ tsp salt

Slice scrubbed zucchini ends removed into thin rounds; partly pare to give a lengthwise stripped effect. In a 10-inch skillet melt the butter and add the water, garlic, salt and zucchini. Heat rapidly; cover and simmer until tender-crisp — 5 to 10 minutes. Remove garlic. Add more salt if desired. Makes 4 servings.

Veal Knuckle Broth Idea

When you are using a veal knuckle for making broth, it's a good idea to have your butcher say the knuckle into several pieces.

QFI STORES

2900 ALEMANY BLVD.

Grocery Prices Effective Wednesday, Nov. 15 Through Wednesday, Nov. 22

We reserve the right to refuse service to commercial establishments.
LIMIT RIGHTS RESERVED
MEAT SPECIALS EFFECTIVE
WEDNESDAY, THURSDAY, FRIDAY AND SATURDAY

SHOP EARLY For Selected Sizes You Desire

FFRESH TURKEY SALE STARTS THURSDAY, NOV. 16TH
And Continues Through WEDNESDAY, NOV. 22ND
YES . . . FRESH TURKEYS SOLD ON SUNDAY!

THANKSGIVING FOOD BUYS

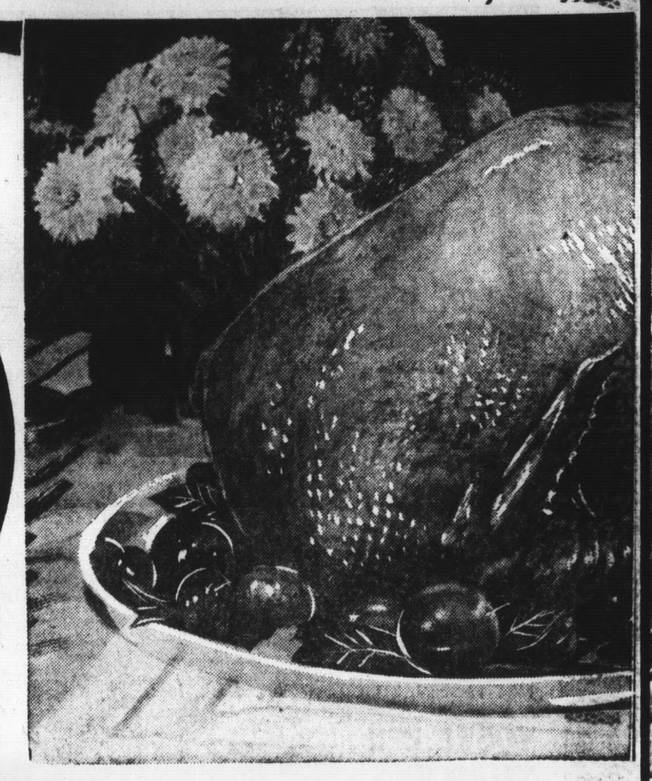

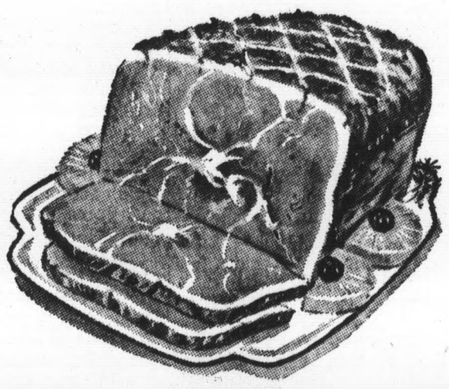

IF YOU PREFER HAM

SWIFT'S PREMIUM OR CUDAHY BAR-S CANNED HAMS

8 lbs. 5.99 5 lbs. 3.89 3 lbs. 2.59

SWIFT'S PREMIUM	RATH BLACKHAWK	HORMEL	RATH BLACKHAWK
HOSTESS ROUND CAN HAM	HONEY GLAZE CANNED HAM	HOLIDAY GLAZE CANNED HAM	CANNED HAM
4 LBS 4.19	4 LBS 4.29	3 LBS 2.99	8 LBS 6.49

Norbest Tender-Tined GRADE A WITH POP-UP THERMOMETER
100% FRESH TURKEYS
YOUNG HENS 43c lb. 10 to 14 lbs.
YOUNG TOMS 38c lb. 16 to 24 lbs.

LADINO FROZEN **YOUNG HEN TURKEYS** GRADE A 10 to 14 Lbs. 36c lb.

Ladino Frozen **YOUNG TOM TURKEYS** 18 to 24 Lbs. GRADE A 32c lb.

U.S.D.A. CHOICE OR SWIFT'S PREMIUM OR ALLAN'S FINEST

ROASTS

SIRLOIN TIP (Oven)	87c lb
BOTTOM ROUND OR BONELESS RUMP	85c lb

STEAKS

SIRLOIN	99c lb
BONELESS TOP SIRLOIN, NEW YORK OR CLUB	1.59 lb
T-BONE and PORTERHOUSE	1.29 lb

SALAMI — GALILEO AND ALPINE ITALIAN 13-OZ. STICK. REG. 1.49	1.25
FRANKS — RATH BLACKHAWK AND SWIFT'S PREMIUM	49c lb
SPARERIBS — FRESH, MEATY	53c lb
SHRIMP MEAT — PEELED AND DEVEINED ½-LB. PKG.	89¢
BACON — HORMEL DAIRY, SWIFT PREMIUM, ARMOUR STAR—SLICED	59c lb
VEAL CUTLETS	63c lb
CHUCK GROUND	65c lb
GROUND BEEF	43c lb
MEAT LOAF — PERFECT BLEND	69c lb
PORK SAUSAGE — SWIFT PREMIUM	39c lb

FRESH FRYERS California Grown WHOLE 29c lb

SCHILLING FOOD COLORS 1-Ounce Bottle	19¢
SCHILLING BLACK PEPPER 4-Ounce Can	39¢
FRENCH BUTTON MUSHROOMS Exquisite 8-Oz. Can	69¢
DIAMOND WALNUTS LARGE SIZE—LB.	49¢

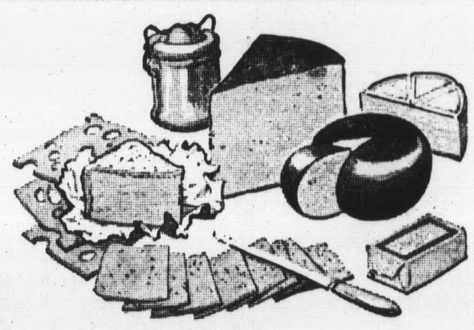

PHILADELPHIA CREAM CHEESE 8 Oz. 28c

FRISIAN GIRL SMOKED EDAM LINK CHEESE 9 Ounce	69¢
BOB OSTROW SEAFOOD COCKTAILS, Shrimp or Crab	3 FOR 89¢
MONTCO GOUDAS 8 Ounce	49¢
NALLEY'S DIPS Blue, Clam, Garlic, French Onion, Pepperoni	39¢
BORDEN'S SLICED AMERICAN CHEESE 12 Oz.	49¢
BUTTER — SYLVESTER FIRST QUALITY, 1 Lb. Cubes	79¢

FROZEN FOOD BUYS

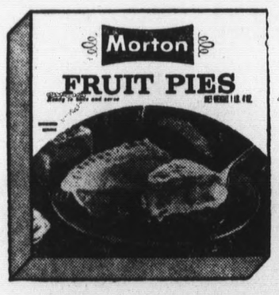

MORTON DELUXE 9-INCH HOLIDAY PIES
• APPLE
• PUMPKIN
• MINCE
43c

ARTICHOKE HEARTS — California Reg. Pkg.	3 FOR $1
ASPARAGUS SPEARS — Frosty Acres (Medium Size) 10 Oz.	3 FOR $1
FANCY SHRIMP MEAT — Peacock 12-Ounce Tin	$1.49
FANCY CRAB MEAT — Tara Bell Dungeness 16-Ounce Tin	$1.69
CHICKEN LIVERS — OR GIZZARDS Regular Package Swanson's	39¢
CHICKEN HEARTS — Swanson's Reg. Pkg.	29¢
RED-L HORS D'OEUVRES — Bacon, Cheese or Pizza Puffs 6 Ounce	69¢
EXTRA LARGE RAVIOLI — Florence "QFI Exclusive" Regular Box	49¢

BIRDS EYE FROSTED FOODS

PREPARED VEGETABLES

Carrots with Brown Sugar Glaze — Peas/Potatos/Cream Sauce — Peas/Pearl Onions.

5 for 89c

FOREMOST PREMIUM ICE CREAM

Egg Nog, Black Forest Torte, Vanilla, Candy Cane ½ GAL 69c

WP-2

for the Thrifty-Wise

Snow's MINCED CLAMS 7½-Ounce Can 29c

Del Monte SEASONED PEAS 303 Can 23c

Armour Star & Ladino 100% FRESH YOUNG HEN TURKEYS GRADE A GOV'T INSPECTED 8-14 LBS. 41c lb

Armour Star & Ladino 100% FRESH YOUNG TOM TURKEYS GRADE A GOV'T INSPECTED 16-24 Lbs. 37c lb

Valuable QFI Coupon

KING RINSO

With this QFI coupon
Coupon Expires Nov. 22
One Coupon Per Customer

5-Lb., 4-Oz. Deal Package
Reg. 1.29

89c

Valuable QFI Coupon

CRISCO OIL

With this QFI coupon
Coupon Expires Nov. 22
One Coupon Per Customer

38-Oz. Deal Bottle
Reg. 79c

59c

Valuable QFI Coupon

S and W COFFEE

With this QFI coupon
Coupon Expires Nov. 22
One Coupon Per Customer

2 Lb. Can $1.09

SIMPLY WONDERFUL HOLIDAY QUALITY

S and W SMALL WHOLE YAMS 303 Can	33¢
S and W GLACE CAKE MIX 9 Lb.	59¢
S and W PETITE WHOLE GREEN BEANS 303 Can	39¢

GIBLET GRAVY	Franco-American Chicken 10½-Ounce Can	2 FOR 35¢
LIQUID TREND	22 Ounce	43¢
SPICED PEACHES	Del Monte Whole 2½ Jar	39¢
CORN OIL MARGARINE	Fleischmann 1-Lb. Cubes	39¢
SOFT MARGARINE	Fleischmann 1-Lb. Tub	45¢
STUFFED OLIVES	Libby's 2½-Oz. Bottle	2 FOR 49¢

Cranberry Sauce	Ocean Spray Strained or Whole 300 Can	19c
Sliced Pineapple	Libby's—1½ Can	19c
Lady Scott Tissue	2-Roll Pkg. 29c Value	19c
Libby's Pumpkin	Solid Pack 2½ Can	19c
C & H Sugar	Powdered or Brown 1-Lb. Pkg.	14c
Fruit Cocktail	Tri-Valley 2½ Can	33c
Applesauce	Redwood Empire Large 24-Oz. Jar	25c

ARTICHOKE HEARTS	Maria Imported Spanish 14-Oz. Can 43c
HI HO CRACKERS	Sunshine 10-Oz. Box 31c
POULTRY STUFFING	Cubbison, Plain or Corn 13-Oz. Pkg. 49c
WINE VINEGAR	Italian Kitchen 12-Oz. Bottle 29c 24-Oz. Bottle 39c
NON-FAT MILK	Challenge Powdered 12-Qt. Size 89c
COFFEE-MATE	Carnation 18-Oz. Jar 1.09
SLENDER DIETFOOD	Carnation 4-Serve Pkg. 79c
FRISKIE DOG FOOD	15½-Oz. Can 2 FOR 29c
SOS SOAP PADS	10-Pad Box 27c

COLOSSAL OLIVES
BELL'S RIPE
No. 1 Can
35c

FINISH
For Dishwashers
Giant
79c Pkg.
59c

TOMATOES
DEL MONTE
Solid Pack
303 Can
25c

FOLGER'S INSTANT COFFEE
Giant
10-Oz. Jar
$1.19

Farm Fresh PRODUCE

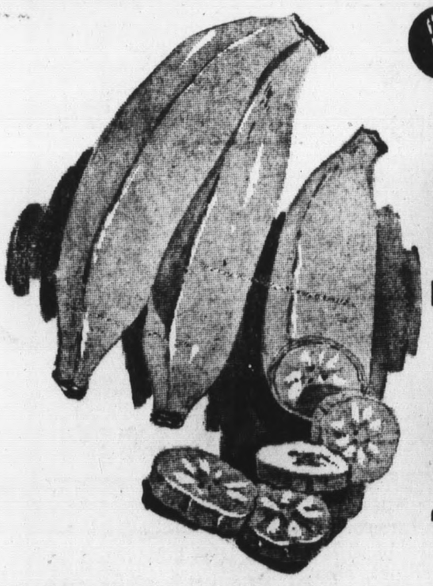

BANANAS 8c lb
Extra Fancy 'Chiquita' Brand

RED YAMS 12c lb
'Ruby Red' U.S. No. 1

ALMADÉN
Celebrated Wines

GRENACHE ROSE'	1.48
JOHANNESBERG RIESLING	1.99
PINOT NOIR	1.99
CABERNET SAUVIGNON	1.99
PINOT CHARDONNAY	1.99

FIFTH BOTTLE

Extra Fancy **CELERY** Crisp Stalks Large Size 19c ea

Northwest Red Delicious **APPLES** Crisp and Tasty 4 Lb. Bag 49¢

Extra Fancy **LETTUCE** Extra Fresh, Red Leaf 2 for 19¢

PINEAPPLE Large Size And Delicious 49c ea

QFI STORES
2900 ALEMANY BLVD.
WP-2

Robber Threatens S.S.F. Clerk in Liquor Store

An armed robber held up a South San Francisco Liquor store early Thursday night, and escaped with $187 after threatening to shoot a female clerk.

The man entered Al's Liquor Store at the corner of Grand Avenue and Spruce about 7 p.m., according to the clerk, Eva Sanchez, who was alone in the store.

He questioned her about the bus schedule on Grand Avenue, and said "I have been waiting for the bus for more than two hours."

The man walked out of the store, she said, then returned about two minutes later. When he returned, he was wearing dark glasses and had the hood of a jacket over his head. He carried a .38 caliber blue steel revolver in his left hand.

"How would you like to be dead?" the man asked, then motioned with the gun and said "this is no toy."

After warning Mrs. Sanchez not to move until he was out of sight, the man walked south on Linden Avenue.

He was described as a "Latin type" in his mid-twenties, and was "short and stocky."

Strep Leads County List Of Diseases

Respiratory diseases, notably strep infections, still claimed the highest number of victims in San Mateo County last month.

A total of 243 persons were reported affected. Redwood City held the dubious distinction of the most cases, 39, followed by South San Francisco with 36, Pacifica with 29, San Bruno 25.

So far this year 2,730 men, women and children have been diagnosed as having had a respiratory illness. This compares to 1,820 for the same period a year ago.

Mumps claimed 72 victims last month, 33 of whom live in the Menlo Park area. So far this year there have been 404 cases of mumps compared with 350 for the same period to date last year.

The incidence of veneral diseases continued to climb. Last month there were 89 cases of gonorrhea, 9 cases of syphilis. The total so far this year stands at 758 for gonorrhea, compared to 594 for the same ten months of the year in 1966. Syphilis totalled 174 cases, compared to 250 last year.

German measles were on the decline with only 11 cases last month. The total this year stands at 516, compared to 172 for last year.

New Plant In Brisbane

SAN FRANCISCO — The American Can Company has announced it will build a new plant on a 12-acre site in the Crocker Industrial Park in Brisbane.

The facility will be a machinery manufacturing and service center.

Two Injured In Accident

Two women were hurt in north county traffic accidents Sunday.

Dianna Lou Fraser, 22-year-old clerk of 815 East Fourth Avenue, Apt. 3, San Mateo, was injured in a crash on Bayshore Freeway near International Airport. Highway Patrolman M. J. Hannigan said Miss Fraser was driving north when she lost control of her coupe, apparently when she swerved to miss a truck. Her car left the roadway, jumped a curb and flipped over the northbound on-ramp from the airport. A cab and a pickup truck collided on the ramp as the car tumbled across in front of them.

Mrs. Alma Margaret Bent, 53, of 428 Hazel Avenue, San Bruno, was injured in an accident on Skyline Boulevard a half-mile north of Glencourt Way in Pacifica. Highway Patrolman Jan Benton said she was in a car stopped for traffic when the auto was struck from behind by a sedan driven by Elizabeth Ann Hakanson, 16, of 335 Carlos Avenue, Redwood City, a Woodside High School student. The girl, Benton said, put on the brakes and swerved but her car slid on the wet pavement. He recommended that she be cited for defective tires.

Both victims were taken to Peninsula Hopsital.

P-TA Meets At Oceana

Under the direction of Mrs. Barbara Bunting, chairman, Oceana's girls' Physical Education Department will present the program at the P-TA meeting Thursday at 8 p.m. in the high school cafetorium.

A general introduction to the material covered by the Physical Education Department will be given. A five to eight-minute film of this year's activities will be shown followed by folk dancing and Swedish rhythm exercises.

Mrs. Bunting will be assisted by Mrs. DeMartini, Miss Drake and Miss Heibel, teachers in the Physical Educaton Department.

Ryan Hits Competition By Prisons

"The loss of business due to the use of prison-made office and school furniture sometimes means the difference between profit and loss to the California furniture industry," according to Assemblyman Leo J. Ryan of South San Francisco, who is leading an investigation to curlail the State Correctional Industries entrance into competition with private enterprise.

Ryan says he intends to introduce legislation to end these "practices and bring diversification to the California Correctional Industries."

Earlier this year, he and Assemblyman Newton Russell (R-Burbank) introduced an assembly resolution ordering an investigation into this problem.

"The original purpose of the Correctional Industries was to manufacture wooden desks in order to keep prison inmates employed, teach them a trade, and provide office furniture for state agencies," Ryan said.

"Through hearings which the Assembly Rules Committee is now conducting, we have learned of the abusive entrance of the Correctional Industries into competition with private business."

The Rules Committee will meet in Sacramento on Wednesday, November 15, 1967, to take testimony on school furniture produced by the Correctional Industries within the State's penal institutions and its competition with products of private manufacturers.

ART EXHIBITION

An exhibition of oil paintings by Diane Poehleman, Daly City artist, is on view during November and December at the Presbyterian Medical Center, Clay and Webster Streets, San Francisco.

School Spirit Trophy From Chambermen

Fans, as well as athletes, are in competition at Jefferson and Westmoor High Schools this year, because of a new "school spirit" trophy being offered by the Chamber of Commerce.

three non-partisan community members will judge school spirit at each of the football and varsity basketball games throughout the year, and the trophy will be awarded to the winning school in the spring.

The competition will be renewed each year, with the winning school gaining possession of the trophy for one-year terms.

The trophy is approximately three feet tall, and contains statues of an Indian (Jefferson) and a Ram (Westmoor).

North Students In Concerts

Several North County students will have soloist parts when the College of San Mateo's symphonic band, chorale and jazz band will join voices and instruments at 8 p.m. today in the music department's fall concert in the campus theatre.

Listed soloists for jazz selections include:

Rich Pena of Daly City; Bill Anderson of San Bruno, and John Kalvig, Dave Kerran, Gerry Krawetz, Ron Taormina and Rich Venters, all of South San Francisco.

Participating in the CSM Community Symphony's annual fall concert Sunday at 3 p.m., in the campus theatre, will be Thomas A. Kirkpatrick of Daly City, and Antoinette M. Theisen, Joyce E. Shinn, Donald P. Shinn, all of San Bruno.

Colma Duo Injured

Two Colma residents were injured Sunday in a two-car accident at Hillside Boulevard and Villa Street in Colma.

Highway patrolmen said Bennie R. Aros, 32-year-old San Francisco construction worker, made a left turn without sufficient clearance and his car crashed into a pickup truck driven by Salvador C. Ramirez, 40-year-old Colma nurseryman.

Ramirez, who suffered a shoulder injury, and his passenger, Miguel Perez, 15, of Colma, who suffered severe face cuts, were treated at Mary's Help Hospital.

Officers recommended that Aros be cited for an illegal left turn and driving without a license.

7-DAY SPECIALS

WE WELCOME FOOD STAMP SHOPPERS

HOURS: DAILY 9-10 FRI. 9-11 SUNDAY 10-7

starlite super

6212 MISSION STREET DALY CITY

CHARGE ALL YOUR PURCHASES WITH master charge

USDA ■ CHOICE ■ MEATS

TURKEYS PLUMP TOMS 16 TO 22 LBS. 28c lb

HEN TURKEYS 33c lb

JUNIOR TURKEYS 37c lb

FRESH TOMS USDA GRADE A 37c lb

FRESH HENS USDA GRADE A 39c lb

7 LB CAN'D HAMS DUBUQUE SERVES 14 – EA. 5.79

BEEF ROASTS CROSS RIB & RUMPS 89c lb

LEG O' VEAL MILK FED CALVES 49c lb

GROCERY ■ DEPARTMENT ■ SAVINGS

5 LBS. SUGAR C&H 2ND BAG 49¢ 39c

CRAN. SAUCE OCEAN SPRAY TALL 2 FOR 29c

CREAM CHEESE KRAFT 8-OZ. 29c

2 LB. FOLGERS ALL GRINDS 1.09

FARM ■ FRESH ■ PRODUCE

YAMS FANCY JUMBO RED 9c lb

TOMATOES FIRM FOR SALADS 8c lb

BANANAS MELLOW YELLOW BEAUTIES 9c lb

RADISHES GREEN ONIONS TOO Bunch 5c

GROCERY		GROCERY		MEAT		PRODUCE	
LIQUID DETERGENT	29¢	COTTAGE CHEESE	29¢	SIRLOIN, RIB STEAKS	LB. 1.09	LETTUCE LARGE HEADS	EA. 15¢
JELL-O	10¢	SILK NAPKINS	10¢	OYSTERS, 10 OZ. JAR	EA. 79¢	APPLES DELICIOUS	LB. 10¢
BUTTER	79¢	CHOCO-CHIPS	4/$1	COCKTAIL SMOKIES, PKG.	EA. 39¢	CELERY LGE. STALK	EA. 15¢
WHIPPING CREAM, CAN	49¢	MINCE MEAT 28 oz.	55¢	CHICKEN GIBLETS	LB. 49¢	GRAPES SEEDLESS	LB. 18¢
1 LB. QUICK	39¢	SIMPLE SIMON PIES	29¢	COUNTRY SAUSAGE	LB. 39¢	YELLOW ONIONS	4 lbs. 35¢
OLIVE OIL 24 oz.	89¢	BISCUITS	3/25¢	LEG O' PORK	LB. 59¢		
WONDER BREAD	4/$1	½ GAL. ICE CREAM	69¢	BONELESS RND. STEAK	LB. 98¢		

BOB'S LIQUORS — HOURS 10 A.M. to 12 P.M. DAILY 10 A.M. to 7 P.M. SUNDAY

WE HAVE A FINE SELECTION OF DOMESTIC AND IMPORTED WINES FOR YOUR THANKSGIVING DINNER

WHISKEY BOURBON DELUXE fifth 3.99 qt. 4.99

CHAMPAGNE GRAND MAISON, WHITE, PINK, OR SPARKLING BURGANDY fifth 1.79

BRANDY A. R. MORROW fifth 3.99 qt. 4.99

PRE-THANKSGIVING DAY SPECIALS

on the all new

CHRYSLERS & PLYMOUTHS

CHRYSLER NEWPORT 4-DR. SEDAN

TORQUEFLITE TRANSMISSION
POWER STEERING
POWER BRAKES
TINTED WINDOWS
AM RADIO
REMOTE CONTROL LEFT MIRROR
DELUXE WHEEL COVERS
ELECTRIC CLOCK
LIGHT PACKAGE
FOAM SEAT FRONT AND REAR
DELUXE TOP BELTS
WHITE SIDEWALL TIRES

$3599

STOCK #748

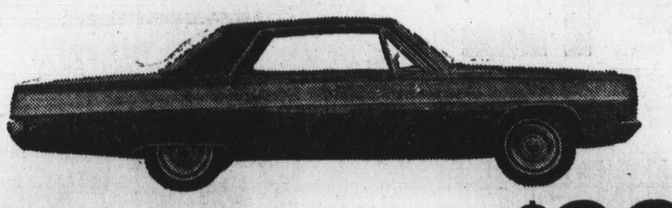

PLYMOUTH FURY 4-DR. HARDTOP

AUTOMATIC
POWER STEERING
TINTED WINDSHIELD
AM RADIO
DELUXE WHEEL COVERS
LIGHT PACKAGE
WHITE SIDEWALL TIRES
3-SPEED WINDSHIELD WIPERS

$3299

STOCK #729

JAMES E. DONAHUE, INC.

CHRYSLER • PLYMOUTH IMPERIAL

6232 MISSION ST., DALY CITY • 755-9020 • 755-1904

OPEN NITES AND SUNDAYS

Jeff Teachers Don't Like Salary Slate

Bottom Of Scale Offered

By DON GRIERSON

More than 200 restive teachers showed up at last Tuesday's Jefferson Elementary School District board meeting to hear Supt. Frank Greenwood's salary recommendations, and they were not pleased with what they heard.

As expected, Greenwood recommended an "across-the-board" teacher pay raise of $290 per year, an increase which "admittedly will not match the rise in cost of living."

Greenwood's proposal would favor teachers at the bottom of the pay scale, with new teachers in the district to receive a five per cent pay boost.

Teachers at the top of the pay scale would receive a pay increase of only about 2.5 per cent, and the average increase would be "in the neighborhood of three per cent."

No motion for action was forthcoming from the trustees, and board chairman Thomas Noonan said he was "not going to try to force the board members to make a decision they are not prepared to make."

Representatives from the teacher organizations will meet with board members in a study session Saturday at 9 a.m.

The district negotiating council and the Jefferson California Teachers' Association had sought a uniform pay increase of 9.5 per cent for all teachers.

Marilyn Harris, JCTA president, and negotiating council representative Denis O'Leary strongly criticized both the amount and method of distribution of the proposed salary increase.

"There is less than nothing in this proposal for the district's career teachers," O'Leary said.

"You have made a value judgement in preparing your budget, and is obvious that you do not value the most important commodity: the experienced teacher," he told the superintendent.

In defending his salary proposals, Greenwood suggested that the district's ability to pay should be the determining factor in negotiations, "rather than comparisons with neighboring districts."

"Any adjustment to a salary schedule has an immediate impact on the tax rate of the district with low assessed valuations," he said. "Jefferson is such a district."

He presented charts showing comparative valuations in the 17 San Mateo County elementary districts, and Jefferson is one of the poorest of the districts, ranked fifteenth and ahead of only Laguna Salada and Ravenswood.

He said the district is officially classed as a "poor district."

He defended his "weighting of the scale at the low end" as "vital to recruitment of new teachers."

Heading from a prepared statement, O'Leary said the negotiating council "requests that the board fulfill its responsibility to the taxpayers, parents, children and teachers of the district and grant a salary increase based on the district's increased revenue of over $800,000 that should have been granted two months ago, and that this increase be made retroactive to September 1, 1967."

The teachers groups have repeatedly requested that a "windfall" of some $400,000 which the district gained through new state legislation (AB 272) go to salary increases.

The superintendent said the AB 272 funds and revenue from a 25-cent local tax increase "has only enabled the district to continue its present programs," and undistributed reserves will be less than adequate if his salary proposal is approved.

According to his budget figures, reserves will total $460,162 this year before salary increases are deducted. His proposal would cost the district about $180,000, leaving an undistributed reserve of $280,162.

O'Leary charged that the district had planned to give the teachers "the same inadequate $290 across-the-board raise" before receiving the additional funds.

"If you could afford the $290 before receiving the additional money, then it follows that you could afford more than that after receiving it," he said.

Greenwood has agreed to several recommendations entered by the negotiating council, including the elimination of master's degree requirements for top scale, implementation of a "dual health plan" with the district contributing $10 per teacher, and eliminating the "lockstep" requirements on continued education for teachers.

O'Leary and Miss Harris repeatedly urged the board members to act on salary proposals Tuesday, noting that their recommendations have been before the trustees since last spring.

Homeowners Of County Will Meet

A countywide meeting of homeowners' and citizens' groups has been called by the United San Mateo Homeowners for November 16 for the purpose of forming a countywide United Homeowners organization. The meeting will begin 7:45 p.m. at the Beresford Park Recreation Center.

A total of nine organizations are being contacted. Frank Ganino, president of the United San Mateo Homeowners, said that those groups which would like to join, and who have inadvertently have been overlooked are also urged to attend.

The county is expected to be represented from East Palo Alto to Daly City and including the Coastside.

Ganino said that whenever problems develop which affect the welfare of any area in the county, a countywide citizens' group could be effective in helping to resolve problems which affect the welfare of any area in the county when they arise. The groups' efforts would be constructive, and a major organization of homeowners could be effective in dealing with problems on the county level.

COOK

VUNG TAU, Vietnam — Donald R. Rodriquez, son of Mrs. Dolores V. Rodriquez, 384 Prevost St., San Jose, was promoted to Army specialist five October 21 in Vietnam, where he is a cook in U.S. Army Strategic Communications Command, Long Lines Battalion South.

His wife, Galacia, lives at 183 Larry Lane, Pacifica.

PRE-HOLIDAY SALE

WHITE FRONT STORES
QUALITY ★ SERVICE ★ DISCOUNTS ★ INTEGRITY
KEEPING FAITH WITH THE CUSTOMER SINCE 1929

1 YEAR OVER-THE-COUNTER REPLACEMENT GUARANTEE
VAN WYCK CAN OPENER
Opens any size can. Floating cutting wheel. Flip-top magnet holds lid. #VW7
4.88 IN GIFT BOX

425 WATT
SPERTI SUN LAMP
Complete with cord, stand, goggles. Chrome reflector. Model P-161.
12.88

18 LBS. CAPACITY
ROASTER
17½"x12¾"x8¼" — big enough for the holiday turkey! Gravy well. Nesting cover automatically bastes. #15.
COMPARE AT 2.58
1.98

PRESTO 4 QT. PRESSURE COOKER
Cast aluminum. Pressure regulator, automatic air vent. Warp-proof!
8.88 W.F. REG. 11.88
6 QT. PRESSURE COOKER REGULARLY 15.88 ..... 12.88

BEACON HEAT PAD
Washable with removable cover. 100% waterproof jacket, variable heat control. H-51.
FANTASTIC VALUE
2.58

DOMESTICS SPECIALS!
RUG RIOT!
SAVE A WHOPPING $10.02!
ROOM-SIZE TWEED RUGS
NON-SKID WAFFLE BACK
COMPARE AT $25
16.88 9'x12'*
Deeptone 100% viscose loop pile rugs fairly bursting with decorator drama in the newest home fashion colors. LIMITED SUPPLY! *Approx. 8½x11½ ft.
REVERSE FOR DOUBLE WEAR!
JUMBO 27"x45"
AVLIN® POLYESTER/AVISCO® RAYON SCATTER RUGS
YOUR CHOICE
2.88 COMPARE!
New blend for carefree living in fashionable colors. Non-skid back. Smart, sturdy.
SAVE TO 12.12!
IMPORTED REVERSIBLE BRAIDED RUGS
COMPARE AT $25
13.88 6x9'
9x12, COMP. $39 RUGS $27.88
Smart oval braid rugs in reds, browns, golds, avocado and rust. For any room in your home!
A-14

JOHNSON'S HARD GLOSS GLO-COAT
Tough self-polishing wax protector never needs buffing.
27 OZ. SIZE
66c
W.F. REG. 85c

6 PC. KNIFE SET
Carvers, slicers, parers in graduated sizes — 5 with serrated blades. Wood grip handles, nickel rivets.
SURGICAL STEEL
3.88

MARVALON SHELF PAPER
Adhesive drawer linings in asst. patterns.
W.F. REG. 1.28
99c ROLL

ROAST RACK 7 POSITION
Heavy triple plated chromed steel, guaranteed against rust for one year.
64c

COFFEE MUGS
Cleverly decorated ceramic mugs in a variety of colorful designs.
W.F. REG. 25c EA.
6 FOR $1

UTILITY KNIVES
"Sabatier" professional chef's knives with stainless steel blades, safety handles, forged bolsters, nickel rivets.
4" UTILITY COMP. AT 2.88 2.08
6" COOKING COMP. AT 3.68 2.98
8" COOKING COMP. AT 4.88 3.98

SHOP WHITE FRONT FOR LOWEST PRICES!

THERMO-WARE ELECTRIC CARVING KNIFE
BEAUTIFUL ACCESSORY! RUGGED TOOL
Hi-impact case. Double stainless steel blades. Easy cleaning and storage. Fully guaranteed! #EK500P.

YOUR CHOICE
THERMO-WARE DELUXE ELECTRIC VAC-BRUSH
Sturdy brushes loosen grime and dust — vacuum lifts them away. Good-looking lightweight case. Cleans clothes, upholstery, furniture and auto seat covers. Model #VA-1.
7.88 EACH
AUTOMATIC FRY PAN
Heavy duty 11 gauge Alcoa aluminum. Signal light with time guide and Magic Brain control. #77-GM.

YOUR COSMETIC NEEDS AT FANTASTIC SAVINGS!

"DENTAL H" TOOTHBRUSH
Adult sizes in styles and colors. Get a family supply and save!
COMP. AT 69c EA.
3 FOR $1

STYLE HAIR SPRAY
GIANT 17 OZ. SIZE
Your choice of "Regular" strength or "Super Hold." Giant 17 oz. size.
COMP. AT 1.59
59c

GILLETTE INJECTOR BLADES
Package of 7 super stainless steel blades ... the first injector blades from Gillette!
NEW!
COMP. AT 1.00
49c

PRO-TEX RUBBER GLOVES
Choose from popular colors, sizes Small, Medium, Large.
COMP. AT 79c PR.
39c

COSMETICALLY YOURS EYELASHES
Luxurious looks. In brown or black. With adhesive.
2.50 VAL.
99c

10 SHILLING AEROSOL DEODORANT
13 OZ. CAN
COMP. AT 2.00
49c

LISTERINE TOOTHPASTE
1 POUND BAG
5 GIANT SIZE TUBES
COMP. AT 1.59
77c

BAN DEODORANT
AEROSOL CAN—4 OZ.
The effective personal deodorant formula — at a stock-up price!
COMP. AT 98c
59c

EFFERDENT DENTURE CLEANSER TABLETS
Pkg. of 40 to keep dentures sparkling clean.
COMP. AT 98c
59c

'SOFT 'n NATURAL' DUSTING POWDER
BY TINTAIR
Clouds of fragrant softness, with puff!
COMP. AT 1.00
39c

GERITOL TABLETS
BOTTLE OF 100
Apothecary bottle, rich in health benefits.
COMP. AT 5.95
3.88

GERITOL LIQUID
12 oz. of the widely respected food supplement tonic.
1.99 COMP. AT 2.98

CHARGE IT BANKAMERICARD
EASY CREDIT TERMS

SOUTH SAN FRANCISCO
180 EL CAMINO REAL
SAN BRUNO EXIT FROM THE BAY SHORE FREEWAY

OAKLAND
633 HEGENBERGER RD
AT THE NIMITZ FREEWAY

SAN JOSE
1551 MOORPARK
CORNER OF MERIDIAN

SUNNYVALE
150 EL CAMINO REAL
AT HIGHWAY 9

PLEASANT HILL
560 CONTRA COSTA BLVD
AT CONCORD AVE. NEAR FREEWAY

★ STORE HOURS ★
DAILY 12 NOON to 9 PM
SATURDAY 10 to 7 PM
SUNDAY 11 to 7 PM

S. M. Fights Alioto Bid Over Taxes

San Francisco mayor-elect Joueph Alioto's proposal for a commuter tax, only the latest in a long series of such proposals, got the same reaction from San Mateo County officials that it has received in the past — thumbs down.

Before he left on a trip to Europe, Alioto said he would try to get the tax established in order to lighten the property tax load on the San Francisco homeowner. Alioto said he would challenge a legal opinion rendered the last time the proposal was made that a commuter tax would be unconstitutional because it would discriminate against a single class of citizens.

"In my view," he said, "San Franciscans, and not commuters, are the victims of discrimination because they must pay for city services for people who work here and live elsewhere."

"The suggestion," San Mateo County Manager E. R. Stallings said today, "does not seem at all compatible with the program of attracting new businesses into San Francisco, because it is obvious that many of the employees of such new businesses would live in other communities within the Bay Area."

John C. Lilly, general manager of the West Bay (San Mateo County) Rapid Transit Authority, cited five points against Alioto's proposal.

"In the first place," Lilly said, "it would be taxation without representation. Secondly, it would encourage decentralization of industry. Third, it would dilute the attractiveness of San Francisco being a regional transportation hub. Fourth, it would stimulate other areas to enact retaliatory taxation. And it would drive a wedge into regional unity."

Lilly noted that the point on decentralization would be in San Mateo County's favor and against San Francisco's.

In 1960 an estimated 59,000 San Mateo County residents commuted to San Francisco, and 14,000 came to San Mateo County jobs from San Francisco.

County Supervisor T. Louis Chess of San Mateo said a commuter tax would be a "very difficult" thing to administer.

"Someone should ask Mr. Alioto how he is going to separate the commuters from the others," Chess said.

"He is doing the wrong thing, but there is nothing much we can do about it except to appeal to the senses of right-thinking people in positions of responsibility."

Robert Nelson of San Carlos, president of the Peninsula Commuters' Club, was not available today for comment. A member of the club's board of directors, Robert Collier of San Carlos, said, however, that he was not against the principle of the proposed tax unless it were too high.

"When you talk about how much," he explained, "that's when the argument starts. Personally, as of now, I am taking a 'wait and see' attitude."

Collier, who owns a print shop in San Francisco, said he plans to sell his home in San Carlos and move to San Francisco.

The next meeting of the club is scheduled for November 21 in the Gold Platter in San Carlos. Collier said Alioto's proposal will undoubtedly be discussed at that time.

Jeff Seeks Curbs On Vandalism

By WILL THOMAS

Administrators of the Jefferson Elementary and High School Districts can be expected to look into at least two areas of joint project participation in the future.

In an effort to more effectively and economically combat rising costs of vandalism, the two districts probably will investigate the possibility of obtaining a security patrol to check periodically all night long both elementary and high schools.

Both districts suffer vandalism losses.

Another area likely to be considered sometime in the future is that of central warehousing, perhaps using the old Thornton Elementary School grounds, on which the special Thornton High School is now located.

"Sizeable"

High School District Superintendent Edward Morgan, who says Jeff High losses to vandalism are "sizeable," notes that security patrols appear to have reduced damages, though, at this time, there is no "conclusive evidence" that such patrols have "changed our position."

The losses remain substantial, he explained.

In the elementary district, where there are 21 schools, as against the four in Jefferson High, the losses are tabulated at nearly $30,000 annually.

Morgan noted that around-the-clock security checks at least gives the district a better chance to reduce the vandalism.

A fairly inexpensive alarm system is going to be installed at Westmoor to give authorities a better chance of vandal apprehension when entry into certain areas is attempted.

Glass damage continues to be the loss-leader in vandalism, school officials say, although trustees have learned of tire slashings and thefts from parked cars at high school parking lots during adult night classes.

"A good portion of our glass vandalism is by small kids," Morgan points out.

Cheap Solution

Thomas Noonan, chairman of the Jefferson Elementary Board of Trustees, thinks that a man with a dog in the parking lots involved might be a cheap solution.

High School District Board Chairman Raymond Milton suggests that his trustees review the lighting at schools, while Trustee Jim Cooper would rather see a few dollars spent now in an attempt to curb vandalism than to face the citizenry sometime in the future to explain why something had not been done.

Morgan thinks security patrols tend to reduce vandalism and thefts if the guards don't patrol on a fixed pattern and if they are permitted the use of dogs.

Such patrols have been used at Jefferson High in Daly City and Oceana and Terra Nova High Schools in Pacifica, Morgan explains.

Fred Goodall, assistant superintendent for finance in the high school district offices, points out that it's fairly hard to determine whether or not the patrols actually pay for themselves.

"They cut down vandalism," Goodall says, "but they're an expense in themselves."

Central warehousing could become a reality — but perhaps not in the near future.

Discussion on the topic came up this weak in connection with the future of the Thornton grounds. Elementary trustees have expressed a fear that the state might insist the old structure, which once housed elementary school students, be razed.

While Thornton High School is based on the grounds the Jefferson High District houses its students in several portable classrooms and a converted trailer.

It has been pointed out that while the state might be able to direct demolition of the old building, it might be unable to insist on sale of the property.

Whether or not the elementary district could retain the property or if the high school district could purchase it is not known presently.

Morgan sees the site as a potential central warehousing area, on which some day the high school district's 29 portables and the elementary district's seven portables could be sited.

He explains that, under the State Building Program (which the high school trustees might get out of) the districts may use the portables only for a three-year period as temporary classrooms, which are currently leased.

However, it is understood that the district could purchase the units, storing them at, say, the Thornton site for a joint warehouse and-or emergency classroom units by whatever district has the need.

After three years, Morgan explained, the space taken up by the portables is charged to the district in relation to new-building space eligibility and state spending.

Alioto Asked To Meet On Transit Plans

County Supervisor James .V Fitzgerald has invited mayor-elect Joseph Alioto of San Francisco to a meeting November 27 to discuss transportation problems at International Airport.

In his letter to Alioto, Fitzgerald said he hoped that San Francisco and San Mateo County will co-operate to help solve mutual problems during his term of office.

Fitzgerald is chairman of a special committee working on transportation problems at the airport, which is owned by San Francisco but located in San Mateo County.

"One thing we want to find out," Fitzgerald said, "is whether San Francisco's desire to have a transit line from downtown to the airport is more fact or fantasy."

San Fnancisco planners told directors of the West Bay Rapid Transit Authority Monday that the city wants to have a transit line to the airport along the Southern Pacific right of way. The disclosure led to conjecture that the two counties could work together in development of the transit system.

Fitzgerald said he has also invited Southern Pacific officials to the November 27 meeting. SP has told West Bay directors that its right of way will not be available for transit.

The supervisor said he also wants to sound Alioto out concerning his, Fitzgerald's, plan for extension of the Hunter's Point Freeway to the airport.

'68 Floral Calendars Are Here

Every new year calls for a new calendar and two of the loveliest to be offered for 1968 are the Rose Calendar and the Home and Garden Calendar published by the Hearthside Press, Inc. 381 Park Avenue South, New York, N.Y. 10016, $1.50 each.

Everyone interested in using their garden roses to decorate their homes will love the rose calendar as it contains pictures of 33 arrangements of roses plus many garden scenes and portraits of new varieties. It also has pages for rose records, an excellent way to keep a permanent record of the new plants added to the garden in 1968.

The Home and Garden calenjar starts with a beautiful colored photograph of a colonial hand bouquet presented to Mrs. Lyndon B. Johnson which included roses, ageratum, Tansy, vitex, stock, scabiosa, boxwood, English ivy, euonymus, yellow privet, arborvitae and clematis seed pods kept fresh in spagnum moss. In addition there is an arrangement for each week of the coming year suitable for the home or show table. This book also has space for a Christmas card list and a special page for dates to be remembered.

In addition to being a handy and attractive way to keep your own appointments straight, these books make most accetpable gifts for people interested in flowers and their arrangement.

$700 Damage In D.C. Fire

A basement fire at 3E Crocker Avenue, Daly City, resulted in about $700 damage.

Daly City firemen said rubbish in the basement caught fire. Studs and the floor joice were scorched, smoke went throughout the home, and wiring was burned.

Damage to the structure was estimated at $500. Miscellaneous items, valued at $200, also were burned.

THREE EVENTS

D.C. Ministerial Unit Plans Union Services For Thanksgiving Eve

Three public inter-church events are being planned through the Ministerial Association of Daly City.

One is a men's breakfast Saturday, at 8:30 a.m. at the Broadmoor Presbyterian Church, 377-87th Street, Daly City

Bill Powers is in charge, with Municipal Judge Paul Hupf speaking on current movements in ecumenical relations between Roman Catholic and Protestant Church laymen. Judge Hupf is president of the Archdiocesan Council of Catholic Laymen of this area.

The second event is the annual Union Thanksgiving Eve Service to be held on November 22, at 7:30 p.m., at the Grace Presbyterian Church, 515 Winchester Street, Daly City.

The host pastor is the Rev. James McCluskey. Seven other pastors will participate, including the speaker, the Rev. Thomas Unmacht of Westlake Lutheran Church.

The third event is an inter-church Martin Luther Night November 26, at 7 p.m., at the Westlake Lutheran Church, Avalon Drive and Westmoor Avenue.

Reformation hymns will be sung, led by the Rev. Thomas Unmacht, host pastor.

The presentation is "Luther's Landmark's Speak Today," as given in kodachrome pictures taken by the Rev. Otto Henn in both East and West Germany on this 450th year of the posting of Luther of his "Ninety-Five Theses."

The Rev. Henn is pastor of the Mission Presbyterian Church of San Francisco.

An informal refreshment time at 8:15 will follow the program. Families are invited with infant care provided.

The Rev. Hansel Stembridge, president of the Daly City Ministers, invites all interested to attend.

$200 Tools Are Stolen

An estimated $200 worth of tools was stolen from the garage of Phil Reimere at 253 Emins in San Bruno, police said.

The McGuire and Easter Company of Oakland reported to San Buno police the theft from a construction shack near the new freeway at Junipera Serra and San Bruno Avenue of about $725 worth of tools, motors, gasoline and motor parts.

TV, Coins Bruno Loot

A portable television and $35 in coins were taken from the Cypress Avenue residence of George Eliades in San Bruno in a burglary Saturday night, police reported.

Officers said Eliades' home was entered between 8:45 and 10 p.m. while occupants were away.

Entrance was gained through cutting a screen on a rear bedroom door.

W11718

WHITE FRONT STORES
QUALITY ★ SERVICE ★ DISCOUNTS ★ INTEGRITY
KEEPING FAITH WITH THE CUSTOMER SINCE 1929

COMP. AT 9.98 — GIRLS' PILE-LINED or REVERSIBLE
SKI JACKETS
Sizes 7-14 7.97 COMP. AT 9.98
3 to 6X. Comp. at 7.98 .....5.97
Our regular stock, now priced at a new low for better quality, bigger savings! Choose reversible print-to-solid or extra toasty acrylic pile lined styles in red, blue or green. Hurry in!

GIRLS' BONDED SLACKS
New shades, solids, prints. 7-14.
1.97

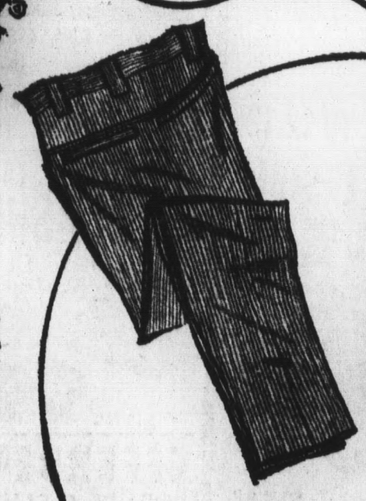

BOYS' IVY CORDUROY DRESS JEANS
Popular fastback model in tapered Ivy cut with belt loops. 100% cotton corduroy in antelope, olive or bronze, 6-16.
2.97 Comp. 3.97

BOYS' ZIP-FRONT QUILTED NYLON-TO-DACRON REVERSIBLE
SKI JACKETS
W.F. Regular 6.88 5.88 Sizes 8-16
Dacron® "88" polyester outer shell reverses to 100% nylon with 3.3 Dacron® fill. Concealed button-down hood. Black/burgundy, blue/black.

W11717

SAVE 25%
REDUCED FROM OUR REG. 19.97!
MEN'S SPORT COATS $15
• checks
• plaids
• herringbones
• side & center vents
• 2 & 3 button
Stitch-for-stitch, detail-for-detail comparable with sport coats selling for much more! Orlon® Acrylic & worsted wool, Dacron® polyester and worsted wool, 100% worsted wool. Blues, greens, greys. 37-46.

SAVE 33% ON MEN'S PERMANENT PRESS WASH'N'WEAR SLACKS 6.97 COMPARE AT 9.97
Ivy loop and side tab model, pre-cuffed, ready-to-wear. Rayon, acetate, nylon blend. Green, bronze, black, blue.

F-16-17

CHARGE IT EASY CREDIT TERMS
SOUTH SAN FRANCISCO 180 EL CAMINO REAL SAN BRUNO EXIT FROM THE BAY SHORE FREEWAY
OAKLAND 633 HEGENBERGER RD. AT THE NIMITZ FREEWAY
SAN JOSE 1551 MOORPARK CORNER OF MERIDIAN
SUNNYVALE 150 EL CAMINO REAL AT HIGHWAY 9
PLEASANT HILL 560 CONTRA COSTA BLVD AT CONCORD AVE NEAR FREEWAY
★ STORE HOURS ★
SHOP DAILY 12 PM TO 9 PM
SATURDAY 10 AM TO 7 PM
SUNDAY 11 AM TO 7 PM

St. Veronica's School Sets Teen-age Mission

The St. Veronica's Parish Confraternity of Christian Doctrine's High School of Religion will hold a teen-age mission Novemben 17, 18, and 19 from 7 to 10 p.m. in the school cafetorium.

It will be conducted by Fr. Anthony Valla, SJ, and Fr. Gerry Chapdeline, SJ.

All teen-agers are invited.

Friday the topic will be, "What Is a Christian?" The discussion panel for the evening will include Mike Auclair, senior of Crestmoor High, Sister Joan Marie, Ray Donahue, an Mrs. Vera Dowling.

Saturday the topic will be "How to be a Christian," with the discussion panel made up of Mary Seubert, S.F. State College; Carolyn Meagher, social worker; Fr. John Powell, St. Andrew's Episcopal Church; a policeman and an industrial leader.

Sunday the topic will be "Our Personal Response." The panel for this evening will include Fr. Josef, O.F.M., of Union City; Dr. David Tomasini, Emanuele Damonte, a teen-ager and a layman.

A movie will be shown and a folk guitar mass will be offered in the church nightly.

There will be a dance following the Saturday evening mission and all teen-agers are invited.

FR. Angelo DeManti is C.C.D. moderator and Fr. Paul P. Coleman is pastor of St. Veronica's Parish.

Westside Baptist Forms A Men's Brotherhood

A Men's Brotherhood has been organized at Westside Baptist Church at a meeting held at the James Pollock home in South San Francisco.

Charles Melton, president of Northern California Conference of Men's Brotherhood was present to outline the Men's Work and Boy's Work programs.

An election followed in which Bill DeLung, 18 Eastridge Circle, Pacifica, was elected president.

Two other cabinet members are Per Hillerstrom, 227 Lauren, Pacifica, and James McDaniels, 428 Glasgow, Pacifica.

Plans tentatively call for four meetings during the year and the immediate initiation of a Boys' Stockade or Boys' Brigade work.

Sunday at 9:45 a.m., Sunday Church School will convene at Westside Baptist Church, Inverness Drive and Hickey Boulevard, Pacifica, for the fifth week in the "record" contest with the Lakeside Baptist Church of Oakland . Presently Lakeside is ahead.

For each newcomer to Westside Sunday School, the youth taking the new pupil receives a gospel recording.

At the end of the contest, Pastor A. David Donnelly will present a special award to the two who have taken the most new pupils to Sunday School.

The losing church will present the winner with a trophy.

At the 11 o'clock morning worship hour Sunday, a baby dedication service will be observed.

Special music for this will be presented by the Mixed Quartet of the church, singing, "Saviour, Like a Sheperd Lead Us."

The quartet is composed of Mr. and Mrs. Bill DeLung, and Mr.and Mrs. Bill Anderson, with Mrs. Ed Brunzell at the piano.

Pastor Donnelly will deliver a Thanksgiving message, "Let Us Turn Back."

During the adult worship hour, a primary church service is to be conducted for boys and girls four through seven years of age by student workers, Mr. and Mrs. Bill Anderson.

There will be no evening services at Westside Baptist Church this weekend since Westside will be joining their sister church, Lakeside Baptist, 1500 East Third, Oakland, for a service at 7 p.m.

Pastor Donnelly will conduct a water baptism service, and has been asked by host Pastor Eric Lindholm to give the evening message.

His topic will be, "A Portrait of a Happy Man." Special music will be provided by the Westside Mixed Quartet, singing "Under His Wings."

This will be dedicated to Pastor Lindholm, who is retiring from the ministry November 26, after serving as a minister for 45 years.

November 21, at 9:30 a.m. Women's Bible Class will meet at the St. Andrew's Episcopal Church, 1600 Santa Lucia, San Bruno. Mrs. Barbara DeLung is the teacher of this class. Supervised nursery care is provided.

Friday at 7:30 p.m. Junior Girl's Missionary Guild will meet at the home of Mrs. Betty McDaniels, 428 Glasgow, Pacifica. This organization is sponsored by the Women's Missionary Scoiety and is for girls of the fourth through sixth grades. Mrs. Ann Besser is directing this work.

At 7:30 p.m. today prayer and bible study hour is to be at the church parsonage. The time has been changed so those who work evenings might attend. Pastor Donnelly will lead discussion of the second book of Thessalonians.

The parsonage is located at 3370 Longview Drive, San Brunov.

Westside Baptist Church holds its Sunday services at the San Andreas School Auditorium, Hickey Boulevard and Inverness Drive in Pacifica.

D.C. Playgrounds Closed Saturday

All playgrounds staffed by the Daly City Recreation Department will be closed Saturday while recreation personnel attend a recreation training institute at Foothill College.

The institute is sponsored by the California Parks and Recreation Society.

"DENTAL HEALTH FACTS"

Small cavities in the teeth can be filled more easily and with less discomfort than large ones.
If decay is neglected it leads to infection and abscess formation. An infected tooth is a hazard to good health and often must be removed.
A tooth that has been lost should be replaced by an artificial one. If it is not, the other teeth will shift. This shifting may lead to more decay and to diseases of the gums.
Irregular placement of the teeth should be corrected for many reasons: To improve appearance, speech, and the ability to chew foods and to help prevent other dental diseases.
Have your dentist check for cavities and follow his recommendations if treatment is needed.

Dr. Campbell tries to limit his practice to the making of dental plates, partial plates, removable bridges and extraction for same; however, he recommends that you see your dentist at least twice a year in order to help prolong the use of your natural teeth. Dentures are not as efficient as healthy, natural teeth.

KEEP YOUR CASH
DENTAL PLATES
NO MONEY DOWN
ON APPROVED CREDIT

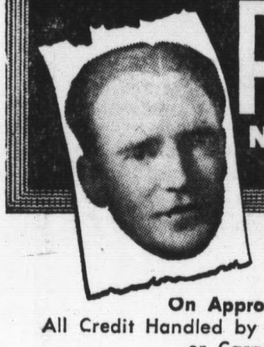

Pay Nothing Until After FEB 1st, 1968

On Approved Credit — 21 Months to Pay
All Credit Handled by Us — Absolutely No Interest or Carrying Charges

SAVE with VERY LOW PRICES

OVER 90% Of Our Work Is Making DENTAL PLATES

Partial Plates, Removable Bridges and Extractions for Dental Plates. We Offer Low Prices for Dental Plates. Over the Years Dental Science Has Made Many Improvements in Dental Plates Using Plastics and Sparkling Translucent Teeth.

These Materials Are Used and Acclaimed by Dentists Everywhere

NEW DENTAL PLATES
in
ONE DAY
FOR ANYONE SHORT OF TIME
In most cases if you arrive before 10 o'clock we can deliver your plates by 6:00 the same day

NOTICE TO UNION MEMBERS
Please take advantage of the dental plan offered in your union contract. Let your dentist tell how you can benefit from these plans. If we can assist you, please let us do so.

MODERN
GROUND FLOOR OFFICE
NO STAIRS TO CLIMB
FREE PARKING RIGHT BEHIND OFFICE

FAST PLATE REPAIRS (ONE HOUR MOST CASES)
HOURS: 8 A.M. TO 5 P.M. MONDAY THROUGH FRIDAY
CLOSED SATURDAY
Come in Now. No Appointment Needed!

DR. J.C. CAMPBELL

FOR EXACT LOW PRICES Phone DI 3-2418

1433 BURLINGAME AVE.
BURLINGAME

OFFICES IN OTHER PACIFIC COAST CITIES

QUALITY ★ SERVICE ★ DISCOUNTS ★ INTEGRITY
WHITE FRONT STORES
KEEPING FAITH WITH THE CUSTOMER SINCE 1929

PRE-HOLIDAY SALE

Virtue BROTHERS OF CALIFORNIA

HUGE SAVINGS IN OUR COMPLETE FURNITURE DEPT.

VIRTUE BROS. 9 PC. BANQUET DINETTE SET $137

Generour sized oval table, 42x53" with 2 extension leaves that extends to 83 inches! Bisque walnut micalite top. Eight high back chairs, upholstered in vinyl Table and chairs have no-mar, self-leveling legs.

COMPARE AT 199.95

WE BOUGHT 3 CARLOADS OF FAMOUS VIRTUE BROS. BAR STOOLS
OVER 2400 NOW ON SALE!

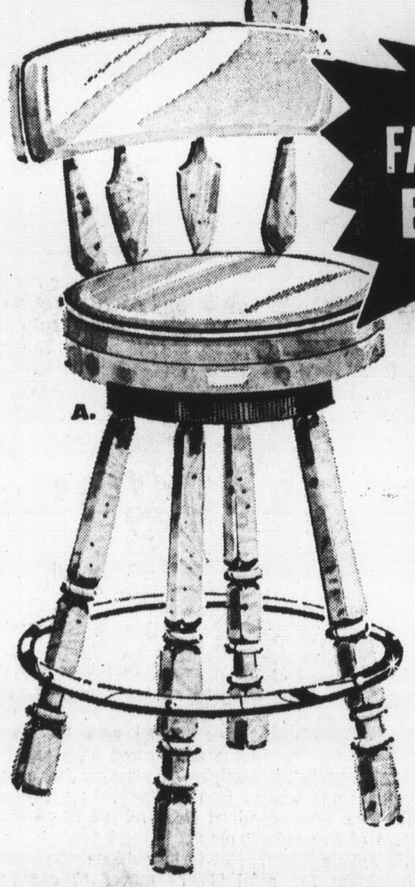

HUGE SELECTION OF STYLES

A. EARLY AMERICAN
Swivel base stool, upholstered in supported vinyl. All solid hardwood birch frame. Choice of 24" or 30" high.
REG. 44.95 28.88

B. CLASSIC MODERN
Swivel bar stool in new exciting shaded avocado frame Matches all new appliance colors. Full square foot-rail, tapered back in floral print vinyl. 24" or 30" high.
REG. 32.00 13.88

C. CONTOURED MODERN
Swivel bar stool with expresso bronze finish frame. Full square foot rail, self-leveling glides. Decorator supported gold tweed vinyl. 24" or 30" high.
REG. 32.00 15.88

D. CONTEMPORARY
Swivel bar stool. Pedestal chrome plated base, crescent foot bar. Self leveling glides. Black supported vinyl low contoured seat. 24" or 30" high.
REG. 52.00 28.88

E. HI-BACK MODERN
Swivel bar stool with gleaming brass finish legs. Full square foot rail, self-leveling glides. Black supported vinyl channel-back seat, 24" or 30" high.
REG. 32.00 17.88

LUXURIOUS BEDROOM GROUP..

MADE BY A FAMOUS EASTERN MANUFACTURER

THE COMPLETE BEDROOM
in distinctive modern styling

$299

489.95 if purchased separately!

8 DECORATOR-COORDINATED PIECES
Expertly designed pieces in walnut finish on African Veneers and selected hardwoods. 6-drawer Triple Dresser Base, Framed Mirror, Chest, Full-Size Bed, Two 2-Drawer Night Tables, Royal Crest Innerspring Mattress and Matching Box Spring.

116-17

WHITE FRONT Mr. + Mrs. California MR / MRS CALIFORNIA 123 456 789 0/00

AT OUR CONVENIENT LOCATIONS IN SOUTH SAN FRANCISCO, OAKLAND, SAN JOSE, SUNNYVALE & PLEASANT HILL

Your BANKAMERICARD welcome here

Warriors Regain Lead In North League 8

For all intent and purpose the North Peninsula League football race, without a doubt the most exciting in history, ended last Friday on the cold turf of South San Francisco's Clifford Field.

Ray DeJong's Warriors, who have completely dominated the NPL these past four years, clinched at least a tie for the title by whipping mistake-prone Westmoor, 25-13, before a jam-packed stadium of enthusiastic rooters.

Winning their twenty-second league game in a row the Warriors capitalized on four pass interceptions and three more fumble recoveries to outscore previously unbeaten Westmoor. The Warriors now have just one game left, against Oceana, and it seems to be a physical impossibility for them to lose to the Sharks.

"This was by far our toughest league game since Westmoor beat us four years ago, 26-19," admitted a jubilant DeJong, before being carried off the field on the shoulders of his charges. "They did a fine job of blocking and running against us. They are physically strong and I felt we both played a fine football game."

Coach Pete Matisi reflected on his team's performance this way: "I believe our line outplayed theirs but we made the same mistakes we have been making all season long. Against a fine team like South City you can't make these fumbles and expect to win."

The offensive drives of both sides were almost identical in total yardage. The Rams actually outgained the winners, 221 to 214, but mistakes, mistakes and more of the same cost them dearly.

Stiff defenses on both sides caused punts the first two times both teams had the ball on offense. But the Warriors Rus Cottrell busted loose on the third series of Warrior downs and scored on a 48-yard run up the middle, breaking three tackles along the way.

Westmoor came right back, though, with a 63-yard drive in 11 plays that was capped with Larry Gambol's one-yard plunge. But then the Rams broke down completely with two very costly miscues and the Warriors jumped out with a quick two touchdowns before halftime.

Quarterback Bruce Russell threw the first of his three interceptions late in the second quarter and the Warriois started a 24-yard march after a fine return by SSF's Mario Bernardini. Five plays later quarterback Willie Ergas bootlegged the ball for 17 yards around right end and the Warriors led, 12-6.

Starting from their own 17 after the kickoff the Rams were again thwarted when another Rusell pass was picked off, this time by Greg Bregante, and run back to the six. Three plays later Ergas' keeper made it 19-6 and the Warriors had themselves two tds in less than one minute.

Westmoor's final splurge came in the opening second of the second half when Russell finally clicked with Lewis on a 58-yard scoring play. Designed for short yardage, the pass went for a touchdown when Lewis broke clear in the Warrior secondary and outraced three defenders for the score.

Things appeared even brighter just two plays later when the Rams recovered a SSF fumble. But 10 plays later, driving for the tying score, Lewis fumbled on the 14 and started a series of miscues that would drive any coach to the funny-farm.

Westmoor's defense stiffened and held the Warriors to just eight yards and forced them to punt. On the first offensive play Rusell threw his third pass interception, this time to Alex Smith of the Warriors.

The defense did its job again, though, and forced another punt. This time usually sure-fingered fullback Bob Himm fumbled on Westmoor's first try and the Warriors recovered again. Eight plays and 28 yards later Cottrell snuck in from the four and it was all over for the Rams.

The last Ram drive failed deep in their own territory when substitute quarterback Joe Carrara flipped up the final interception to Rocky Walker.

Oceana, HMB In Deadlock; Jeff Beaten

The "also-rans" of the North Peninsula League butted heads yesterday without any great variation in league standings or overall performances.

Half Moon Bay and Oceana High Schools, two evenly matched squads, played to a 19-all tie yesterday afternoon with each team taking turns at playing one good half of football.

Oceana scored on two magnificent 85-yard returns, one on a punt the other on a kickoff, to spark their second half come-from-behind win over Jerry Murphy's Cougars. Junior halfbacks Steve Hinds and Joe Nutlall each carried the long gainers back but it was a one-yard plunge by quarterback Harold Morton mid-way through the final period that assured a tie.

The Cougars had scored on two runs by halfback Tony Lampkins, one of nine yards and the other 17, and had the third come on a 12-yard pass for quarterback Jerry Mullins to end Doug Goelz.

Meanwhile, Jefferson High School remained winless after eight games when the Indians lost to El Camino, 19-6.

The Colts got td runs from Jim Teames and Keith Dipple while Frank Ingersoll took a five-yard pass from John Lucia for the third score.

Ingersoll was the leading ground-gainer with 117 yards in 16 carries.

Terra Nova lost a practice game to Salesian when halfback Barry Wendell scored three touchdowns on runs of 10, 37 and nine yards. The Tigers' lone score came on a 70-yard run by Glen Martin.

Yardstick

TEAM STATISTICS

	HMB	Oceana
First downs	11	15
By rushing	5	12
By passing	6	2
By penalty	0	1
Net yards rushing	76	156
Net yards passing	146	74
Passes	18-8	105
Had interc-epted	1	3
Fumbles—lost	1-0	4-1
Punts	5-32	1-35
Penalties	4-48	3-35

Score by Quarters

Oceana	6	0	7	6	—19
Half Moon Bay	13	6	0	0	—19

Scoring:
Oceana—Hinds, 85 punt return (kick failed).
HMB—Lambkins, 17 pass from J. Mullins (pass failed).
HMB—Goelz, 12 pass from J. Mullins (Lambkins run).
HMB—Lambkins, 9 run (run failed).
Oceana—Nuttall, 85 kickoff return (Barrackman kick).
Oceana—H. Morton, 1 run (kick failed).

INDIVIDUAL RUSHING

Oceana			Half Moon Bay		
Player	Tcb	Nyg	Player	Tcb	Nyg
Nuttall	18	127	Lambkins	12	45
Hinds	17	42	Hills	6	13
H. Morton	5	-9	J. Mullins	5	18
Van Wye	2	-16			
Souza	2	12			

INDIVIDUAL PASSING

Oceana	Pa	Pc	Hi	Yds	Tds
H. Morton	7	3	2	26	0
D. Morton	1	0	1	0	0
Nuttall	2	2	0	48	0
Half Moon Bay	**Pa**	**Pc**	**Hi**	**Yds**	**Tds**
J. Mullins	17	7	1	110	2
Lambkins	1	1	0	36	0

INDIVIDUAL RECEIVING

Oceana			Half Moon Bay		
Hinds	1	-13	Goelz	3	31
Souza	1	-9	Lambkins	2	28
Van Wye	1	15	G. Mullins	2	6
McC'ghey	2	61	Hartman	1	36

El Camino	6	13	0	0	—19
Jefferson	0	0	6	0	— 6

Scoring:
EC—Teames, 1 run (run failed).
EC—Dippel, 4 run (run failed).
EC—Jenson, 5 pass from Lucia (Ingersoll pass from Lucia).
Jeff—Boyd, 40 pass interception return (run failed).

Salesian	0	7	7	7	—21
Terra Nova	0	0	0	7	— 7

Scoring:
Sal—Wendell, 10 run (Stutte kick).
Sal—Wendell 37 run (Stutte kick).
Wendell—9 run (Stutte lkck).
Terra Nova—Martin 70 run (Kuver kick).

Cross Country Final Results

VARSITY

Mills 33, Burlingame 42, Hillsdale 66, Aragon 117, San Mateo 118, Crestmoor 166, Capuchino 169.

Sofos (B), 9:20.0; Kretz (M), 9:21.0; Rich Jurgens (M), 9:22.0; Denney (M), 9:28.0; Whutock (B), 9:38.0; Whitehead (B), 9:41.0; Ortiz (H), 9:42.0; Amaya (B), 9:47.0; Kendall (H), 9:48.0; LaVerne (A), 9:49.0; Finch (M), 9:54.0; Hons (SM), 9:56.0; Lembright (M), 9:59.0; McCalla (H), 10:00; McVay (A), 10:01.0; Robertson (SM), 10:02.0; McKague (SM), 10:09.0; Kling (H), 10:11.0; Way (Cap), 10:13.0.

FROSH-SOPH

Mills 36, San Mateo 45, Burlingame 62, Aragon 73, Hillsdale 143, Crestmoor 146.

Gruening (A), 10:00; McCormick (M), 10:05.0; R. Sofos (B), 10:18.0; Furnari (SM), 10:22.0; Guadagni (M), 10:25.0; Primrose (M), 10:28.0; Malzkuhn (SM), 10:31.0; Alimenti (M), 10:34.0; Moncrief (SM), 10:36.0; Kolesnikoup (B), 10:38.0.

JUNIOR VARSITY

Hillsdale 37, Mills 55, San Mateo 56, Burlingame 81, Aragon 133, Crestmoor 173.

Manjarrez (SM), 10:12.0; Benitou (H), 10:13.0; Kubera (B), 10:17.0; Doran (H), 10:22.0; Cullen (M), 10:23.0; Wright (SM), 10:24.0; Bickel (H), 10:25.0; Azzopardi (M), 10:27.0; Williams (B), 10:28.0; Talbot (M), 10:28.0.

FRESHMAN

Hillsdale 32, Crestmoor 53, Capuchino 60, San Mateo 97, Mills 97, Aragon 209.

Wettland (H), 9:11.0; Shotzko (H), 9:15.0; Jones (Cap), 10:23.0; Ostromco (Cr.) 10:25.0; Lefendecker (CR) 10:26.0; Vaskes (Cr), 10:28.0; Freeman (H), 10:30.0; Mizuno (H), 10:46.0; Kuramura (SM), 10:49.0; Jarvinen (Cr), 10:50.0.

DECEMBER 6 will be Westlake Catholic Women's Day at the races at Bay Meadows, and some of the ladies are already making arrangements for the outing. Trying to bribe star runner Acknowledge, left to right, were Mrs. Richard Dwyer, Mrs. Raymond Forcina, Mrs. Frank Lawson and Mrs. Frank Ghiselli. Tickets for the outing are now on sale at $7 each, and each ticket will cover bus transportation, admission to the track, reserved seats in the Turf Club and a buffet luncheon. Mrs. Dwyer is chairman for the event.

Cap Edges Aragon, 19-14

By GARY WHITE
Post Sports Writer

Officiating — or the lack of it — unfortunately overshadowed the brilliance of a hard-fought prep football game last Friday at crowd.

Aragon (2-6) came within a "whistle" of the biggest upset of the current Mid-Peninsula League season, in losing a 19-14 heartbreaker to Capuchi no(7-1) before a large and stunned

With 1:05 remaining in the game, Aragon quarterback Dave Ankele punted from his own 21-yard line and was hit by two Capuchino players. As on two previous occasions, a roughing-the-kicker penalty was not assessed. Aragon complaints only ended up costing the Dons a personal foul penalty which aided Cap's final scoring drive.

The Dons would have retained possession, with a first down, had the obvious penalty been called. As it turned out, however, the Mustangs took over on the Aragon 49-yard line with :58 remaining in the game.

Dan Mahle, the 'Tangs hard-working halfback, dove overr right guard for his third touchdown of the evening from two yards out to culminate Caps' final drive, and avert the major upset by 10 seconds.

Capuchino's slender quarterback, Alex Cozzolino, calmly hit on three of four passes in that final minute of action, along with the personal foul penalty, to set up Mahle's winning touchdown.

Though Capuchino scored first on a one-yard run by Mahle at the start of the second period, it was the courageous Dons who came back after the ensuing kickoff, for a drive of 58 yards in nine plays with Ankele firing to left end Sam Moss for a 25-yard touchdown. Jeff Hardman booted the extra point and the Dons enjoyed a 7-6 halftime advantage.

Midway through the third frame, Aragon got on the scoreboard again. Unable to move the ball on the ground against the rugged Capuchino defense, Ankele stayed with the aerial game and scored on a six-yard touchdown toss over the center to Don McHarg, as the determined Dons moved 63 yards in 10 plays.

Not to be outdone, the powerful 'Tangs moved 69 yards on their next nine offensive plays, with Mahle scoring on a four-yard burst over right tackle on the first play of the last quarter.

Until the inexcusable final minute, fans were treated with a lot o good hard-hitting defensive plays as Barry Schreckengost, Dave Biggio, John Clabaugh and Phil Vangene thwarted Capuchino drives time and again to preserve the Dons' well-deserved lead.

Capuchino (4-1) in league play, rounds out its 1967 season against Mills (4-1) in a battle for second place, unless San Mateo is upset by Burlingame,

Yardstick

TEAM STATISTICS

	Capuchino	Aragon
First downs	20	9
By rushing	13	1
By passing	5	8
By penalty	2	0
Net yards rushing	211	21
Net yards passing	96	116
Passes	22-8	22-11
Had intercepted	1	0
Fumbles—lost	4-3	1-1
Punts	3-35	6-32.5
Penalties	3-35	4-27

Score By Quarters

Capuchino	0	6	0	13	—19
Aragon	0	7	7	0	—14

Scoring: Cap—Mahle, 1 run (kick failed); Arag—Moss 25 pass from Ankele (Hardman kick); Arag—McHarg 6 pass from Ankele (Hardman kick); Cap—Mahle 4 run (Kopatschek kick); Cap—Mahie, 2 run (kick failed).

INDIVIDUAL STATISTICS

Rushing

Capuchino			Aragon		
Player	Tcb	Nyg	Player	Tcb	Nyg
Mahle	22	110	Egan	3	15
Herrera	16	68	Schrcknost	4	9
Maples	1	8	Ankele	7	38
Call	4	26	McLeod	7	22
Cozzolino	4	-1	Clabaugh	1	13

Passing

Capuchino	Pa	Pc	Hi	Yds	TD
Maples	7	2	0	19	0
Cozzolino	15	6	1	77	0
Aragon	**Pa**	**Pc**	**Hi**	**Yds**	**TD**
Ankele	22	11	0	116	2

Receiving

Capuchino			Aragon		
Player	PC	Yds	Player	PC	Yds
Diestler	6	76	Moss	6	68
Hargis	1	9	Murphy	4	42
Jepson	1	11	McHarg	1	6

No Title For Padres

By CRAIG BECKHEYER
Post Sports Writer

With one game remaining for each of the two top teams in the league, it's all over but the shouting in the 1967 West Catholic Athletic League today.

Serra's Padres, battling toward their finest season since 1962, turned in their best game of the year last Friday to dominate a good Riordan eleven, 25-13, at Kezar Stadium. In the meantime, however, St. Ignacious was handing Bellarmine its third loss of the season, 28-21, in San Jose to virtually wrap up the crown.

SI finishes their season next Saturday against Mitty, a team they figure to handle easily, while Serra concludes the campaign the same day with St. Mary's, a squad they should man-handle.

The Padres, 4-1 in league play, need the miracle of a Mitty upset over the powerhouse Wildcats to tie for the crown. St. Ignacious stands at 5-0 in the lists.

Serra used their season-long formula for success last night against Riordan. Scoring in bunches and riding the golden arm of quarterback Jesse Freitas, the Pads took control of the game early and were never in trouble.

"The kids really wanted this one," commented coach Jesse Freitas Sr., after the game. "Defensively we made few mistakes, I'd have to say this was our best game of the year, the kids did a hell of a job."

Freitas, the sophomore quarterback who sends sports writers to their adding machines after every outing, completed 17 or 27 passes for 223 yards and two touchdowns. Young Jesse had the Crusaders so spooked with his pin-point passing that they were dropping six men back on pass protection and twice committed pass interference in a vain attempt to halt the relentless aerial assault.

The Pad defense glittered brilliantly in the first period in stopping Riordan twice (on the Serra nine and nineteenn-yard lines) before Freitas and his mates got going.

In the second period, however, the scoring explosion that has been an earmark of Padre victories this season, came.

Freitas found Lynn Swann with a 288-yard toss early in the frame to set up the San Matean's first touchdown. Riordan came back with a long drive to score with 3:14 remaining in the half and it was 7-6 Serra.

It was here that the winners exploded. In the scant time remaining the Pads twice hit pay dirt, both times on Freitas passes. At 1:50 it was Swann again, this time on a 40-yard pass and run play. At 0:55 Pat McGlennon hauled one in from 17 yards away for a 19-6 Serra advantage at the half.

During the intermission it was erroneously announced that Bellarmine was leading St. Ignacious 28-7 at the half and Kezar stadium erupted with cheers.

Serra came out to score again in the third frame when Tom Scott tallied from the six to pretty well wrap it up, but unfortunately that SI-Bellarmine score was a little off to say the least.

It looks like an extraordinary season for Serra High Schoool is going to be only second best in that toughest of all prep leagues . . . the WCAL.

Yardstick

TEAM STATISTICS

	Serra	Riordan
First Downs	15	16
By Rushing	4	10
By Penalty	2	3
Net Yards Rushing	43	142
Net Yards Passing	223	81
Passes	27-17	13-5
Had Intercepted	2	1
Fumbles—lost	1-1	2-2
Punts	3-39	2-31
Penalties	8-80	7-60
Serra	0	19	6	0	—25
Riordan	0	6	0	7	—13

Scoring:
Serra—Freitas, 1 run (Zanardi kick).
Swann, 40 pass from Freitas (kick failed). McGlennon, 23 pass from Freitas (kick failed). Scott, 6 run (kick failed).
Riordan—Barboy 1 run (kick failed).
Braboy, 1 4run (O'Sullivan kick).

INDIVIDUAL RUSHING

Serra			Player	Tcb	Nyg
Player	Tcb	Nyg	Braboy	13	62
Scott	9	54	O'Sullivan	6	31
Fegan	6	43	LaMar	7	26
Morello	2	-2	Walsh	15	2
McGlennon	1	-6	Chisolm	2	0
Swann	1	-10			
Freitas	8	-36			

INDIVIDUAL PASSING

Serra	Pa	Pc	Hi	Yds	TD
Freitas	27	17	2	223	2
Riordan	**Pa**	**Pc**	**Hi**	**Yds**	**TD**
Walsh	13	5	1	81	0

INDIVIDUAL RECEIVING

Serra			Riordan		
Player	Pc	Yds	Player	Pc	Yds
McGlennon	8	91	Gibbons	3	36
Swann	4	93	Braboy	2	45
Scott	2	19			
Williams	2	14			
Morello	1	6			

The New York Mets drew the best 1967 spring crowd in the National League on May 28 when they played a double header against the Atlanta Braves in New York. A crowd of 48,548 turned out.

Panthers Down Crestmoor High

By GARY WHITE
Post Sports Writer

Burlingame High School's "standout-standin" football coach Bob Booker notched his third victory in five tries, but after the game, you could tell by the tone of his voice that he would trade all three of those triumphs for a win in the 40th annual Little-Big game next Friday against San Mateo.

Booker's Panthers squared their season mark at 4-4 with an easy 20-0 win over Crestmoor's 21-man squad on the winner's home turf Friday afternoon.

After the fray, Booker said, "Taking nothing away from Crestmoor, I thought we were looikng a little too much towards the San Mateo game and didn't play very well. At times, Crestmoor outplayed us." Then, with a gleam in his eye, he added, "We know they (San Mateo) have a lot of guns, but we are going to show up."

Burlingame won the ball game in the first 9½ minutes and then coasted to victory over Craig Brown's "magnificent 21" (15 of which play).

Tim Oppezzo smashed over left guard from two yards out with 5:03 remaining in the first period to get the Panthers on the scoreboard. Oppezzo's run capped a 15-play, 61-yard drive that started with the opening kick-off. Jeff Bayer booted the extra point to give Burlingame a 7-0 lead.

Crestmoor fumbled on their second play from scrimmage and two plays later, Burlingame quarterback Dan Lamb hit end Steve Luchcessi and he raced 53 yards to score, putting the Panthesr on top 13-0 with 2:28 remaining in the first stanza.

Crestmoor's fine all-around quarterback Glen Grossman could move the hard-fighting Falcons only to the Burlingame 38-yard marker in the first half before he was injured and had to leave the game.

The second half turned out to be pretty much of an even standoff until midway through the final frame when Crestmoor's reserve quarterback Andy Gregory moved the Falcons to Burlingame's 33-yard line only to have a screen pass intercepted by the Panther's fleet footed Mike Beers who raced 65 yards for the contest's final tally with 5:33 remaining in the tilt.

Minutes later Paul Pfotenhauer intercepted another Gregory aerial with the Falcons on the move again at the Panther 20-yard line. Burlingame's aggressive defensive end, Jim Twomey, the game's outstanding defensive player, set up that interception with a good rush on Gregory.

THE POST'S SPORTS

GRID ACTION THIS WEEK

Crestmoor	At Jefferson
Westmoor	At Terra Nova
SSF	At Oceana
HMB	El Camino (At SSF)
CSM	Chabot College (At Hayward)
Serra	St. Mary's of Berkeley (Home)

Bulldogs Lose Hope of Title, Fall to CCSF

City College of San Francisco is just one step away from its third straight Golden Gate Conference football championship.

The Rams blazed past their last major obstacle last week in downing visiting College of San Mateo, 33-7.

A victory over fifth place San Jose City College next Friday will put CCSF in the first round of the state playoffs eight days later even if Chabot should tie with the Rams for the league championship.

CSM, now 3-2-1 and eliminated from title contention, closes out the season at co-leader Chabot next Friday night. Chabot's only league loss was to San Francisco and should the Rams lose next week, the Gladiators would get the playoff spot.

CCSF (5-1 in league and 5-3 overall) is now riding a five-game winning streak and yesterday, passed and kicked its way to five new league records while scoring in almost every possible manner.

On the second series of plays, Ram quarterback Tom Mayfield connected with end Mike Carter on a 49-yard scoring pass. On San Mateo's first ensuing series, Kevin DeVine intercepted a Fred Garratt pass and galloped 20 yards to paydirt.

In the second quarter, SF tackle Allan Cowlings blitzed his third quarterback of the season in the end zone when he grabbed CSM's Bruce Wood for a safety.

CCSF's final two tallies produced the records.

Mark Hensley booted a solid 44-yard field goal in the third quarter to set GGC marks for longest field goal and also for most goals in a season (three).

In the final quarter, Bulldog punter Dennis Ward coffin corcered a kick to the San Francisco one-yard line. Wayne McConico got nowhere for CCSF on first down.

But then Mayfield threaded the needle to Carter at midfield, ahead of CSM defender Dave Armstrong, and a GGC record 99-yard pass play went into the books.

At the same time Carter established conference marks for most receiving yardage in one game, 236, and also for one season, 672.

Those two quick first quarter Ram touchdowns and the closing 99 yard bomb were the big factors in the game.

In between CCSF ground out only one complete drive, that for 85 yards in 10 rushing plays as Joe Bell scored from the one in the second period.

San Mateo's first quarter scoring drive was even longer, 87 yards with All-GGC fullback All Namanny taking care of one 34-yard chunk (nearly going all the way from is own 15) and finally scoring from the three to bring his league leading season point total to 74.

Otherwise the huge CCSF line was able to plug up the middle effectively and ruin most CSM drives. And Bulldog quarterbacks had trouble getting off passes, repeatedly being dropped for losses. San Mateo gained 131 yards on the ground but lost 73 for a net of 58.

A good example of San Mateo's frustration came in the fourth quarter when CSM's all-GGC linebacker candidate Vic Ornelas picked up a Ram fumble in the air and returned it 20 yards to the CCSF four. Namanny could get only one yard in two tries so Wood dropped back to pass on third down and was dropped for a 14-yard loss. He had to toss hurriedly on his futile fourth down attempt.

CSM lost two players for good when tackle John Rutherglen went out with a recurrent neck nerve injury and guard Marc Schweizer was lost with a knee injury. Neither will return this season.

Yardstick

TEAM STATISTICS

	CSM	CCSF
First Downs	9	15
By Rushing	4	10
By Passing	4	4
By Penalty	1	1
Net Yards Rushing	58	239
Net Yards Passing	105	242
Passes	18-7	11-7
Had Intercepted	1	0
Fumbles — lost	2-0	2-1
Punts	9-34.4	5-34.2
Penalties	2-41	8-70

Score by Quarters

CSM	7	0	0	0	— 7
CCSF	14	9	3	7	—33

Scoring: CCSF — Carter, 49 pass from Mayfield (Mayfield kick); CCSF — DeVine, 20 interception return (Mayfield kick); CSM — Namanny, 3 run (Perego kick); CCSF — Bell, 1 run (Mayfield kick); CCSF — Safety (Cawlings tackled Wood in end zone); CCSF — Hensley, 44-yard field goal; CCSF — Carter, 99 pass from Mayfield (Mayfield kick).

INDIVIDUAL RUSHING

CSM	TCB	NYG	CCSF	TCB	NYG
Namanny	18	64	Dyson	8	54
Kreidt	12	39	McConico	17	71
Wood	12	-39	Bell	16	108
Garrett	1	-6	Mayfield	1	-8
			Miller	5	14
			McDonagh	1	0

INDIVIDUAL PASSING

CSM	PA	PC	HI	Nyg	TD
Wood	17	7	0	105	0
Garrett	1	0	1	0	0
CCSF	**PA**	**PC**	**HI**	**Nyg**	**TD**
Mayfield	10	7	1	242	2
McConico	1	0	0	0	0

INDIVIDUAL RECEIVING

CSM	PC	Yds.	CCSF	PC	Yds.
Matthwig	3	70	Carter	5	236
Fleming	2	17	Bell	1	13
Kreidt	1	11	McConico	1	7
Trugilio	1	7			

SPORTS

LE PACINI

The Street's Challenges

It's taken us all fall to figure out what's wrong with our city's streets nowadays, but it's finally dawned on us. There're no such things, anymore, as block touch-tackle games.

We don't mean the occasional things, the sudden inspirations you might happen upon. We're talking about the everyday, come-rain-or-shine or torn Keds of flu epidemic kind of games; the grind of daily competition which breeds post-game fights and evening arguments.

We had a dandy block touch-tackle game. We lived across the street from a large playground, but always played in the streets, despite the protests of our parents and neighbors.

What they didn't understand was that the street provided challenges and thrills which the park couldn't. the dodging of speeding cars and telephone poles; the pinpoint passing and kicking required to barely avoid windows; the basing of an entire offense on whose car was parked in the street that day, the danger of the Vegetable Gardener's garden and Mrs. Clean's sparkling sidewalk.

You remember those teams. The worst player always owned the ball and there'd always be a fight over who wouldn't get him. If he got on your team, you'd tell him to "go long" on every play, to get him the hell out of the way (and remember the one time you were trapped and tossed him a desperation long pass and he caught it with his eyes closed and won the game for you, and out of gratitude you made the grand gesture of choosing him for the next game and he forgot to block for you and you got a split lip?)

★ ★ ★

"GO LONG" as one of our two basic plays. The other was "go short." The other plays were variations off those two. "Go real long," and "Go real short." Our favorite trick play was to go back to punt, let the dumbest kid on the block (he always played the line) charge in, and then try to carom the punt off his head so that you could recover and retain possession.

Probably the most exciting games occurred during those flu epidemics, when we'd often be reduced to only three, sometimes two men on a side. The air would be filled with footballs. If you remember, there were never such things as first downs. It was always four downs to make a TD; in our case, to go half a block. The other half was on a hill.

The games could end three different ways: when it got dark; when the kid with the football had to go in to eat (or got punched in the eye and withdrew his subsidy), or when the ball went into the Vegatable Gardener's yard.

Well, there was one other way. Whenever the ball would bounce out of bounds onto Mrs. Clean's sidewalk, she'd come out right away and sweep the sidewalk and leer at us. If it bounced on her sidewalk too often, when her husband came home at 6:30 with his vegatable truck, she'd set him after us in low gear, which, though it did tend to break our games up — not to mention our flat passing attack — also gave us good practice in broken field running.

The one thing about our touch tackle games which I remember most vividly, though, was undoubtedly the most fantastic passing combination in the annals of block touch-tackle—Tall George to Fat Richie.

★ ★ ★

TALL GEORGE was 6-3 and skinny and the best long passer in the whole neighborhood. He could throw the ball better than the length of the half block area. Fat Richie was 4-3, slow, and he cried everytime he got tagged too hard. What he had going for him were great hands and a lot of gall.

He also had huge, protruding ears which were sort of a neutral factor. On the one hand, they slowed him down and on windy days, unless he caught an updraft (in which case he could take off faster than the Flying Nun), he took quite a beating. But on the otherhand, he had excellent muscular control of them and was able to use them like ailerons, which made him extremely shifty.

Fat Richie was especially dangerous at dusk. Being as small as he was, we'd often lose him in the gathering twilight. Tall George would just throw into the darkness of the end zone (the street light on that end was always out) in the general area where he had told Fat Richie to camp. If we didn't hear the ball bounce, but instead heard a dull "plop," we knew Fat Richie had gathered it into his belly and that we were lost. We almost always heard the plop.

Tall George and Fat Richie developed the Alley-Oop play long before Y. A. Tittle and R. C. Owens even conceived of it. Only their version of it was in reverse.

Tall George would fade back and wait for Fat Richie to pick up a favorable prevailing wind, and as soon as Fat Richie hit the end zone Tall George would throw one as high up in the air as he could get it. We'd all go up for it, and Fat Richie would wait placidly down below for the inevitable rebound.

No sir, they just don't make kids like Tall George and Fat Richie anymore. It is because of the passing of their kind that the art of block touch-tackle as we knew it, is extinct.

★ ★ ★

MISCELLANEY: Bud Wilkinson is rumored as the next Stanford coach . . . The Lakers' **Jerry West** has an arm span of 81-inches, which is identical to the one **Max Baer** had, and his was considered phenomenal for a man of his size (he was about as tall as West). To give an even better contrast of West's arm span — which is why he can drag down so many rebounds — **Jess Willard's** reach was 83, **Primo Carnera's** 85½.

Much as it's possible to criticize the 49er's, you have to admit that they're playing in easily the toughest division in the new pro alignment. If they were in any other division in the NFL they'd be in at least a tie for second place. Unfortunately, the fans are apparently tending to think in terms of winning it all or forget it. Check 49er attendance against the rest of pro football. On days when the 48er's draw in the 30 thousands, several teams are drawing in the fifties.

Notre Dame has the same aura of supremacy, during this "off" year, that the Yankees used to have during their relatively poor seasons. Even when they lost the experts wouldn't believe it. Despite two losses, the Irish are still ranked nationally among the top 10 — the only one of the top 10 teams with as many losses.

John David Crow, the old pro of the 49er's, is billed as a runner but has rather remarkable lifetime passing and receiving statistics for a "part-timer" at these duties. During his career he's completed 31 passes for a 47.7 completion percentage, has tossed for five TD's and has an outstanding mark for average yards gained per attempt: 10.97. As a receiver, J. D.'s snared 27 TD passes, sensational when you consider that he's run for 36.

BOWLING NOTES

Sea Bowl

By REGGIE BURNFIELD

ADVANCE BOWLING CLASS will meet Friday at 1 p.m.

SEA BOWL FUN LEAGUE: Ray Fisher 202, Don Bryant 199. Vivien Christenson 213. Marge Ohlander 199.

CENTRAL FOOD: Larry Sabrido 223. Jack Wilson 201. Marilyn Gay 198.

WHALERS: Chata Schratz 446. Puchi Schneiker 437. Nancy Gan 421. Marty Parkers 192.

WOMEN'S 620 SCRATCH: Millie Main 537. Ruth Marriott 210. Rose Pruett 201.

MERMAIDS: Joan Riley 489. Lois Talbot 189. Charlette Almada 166.

WIG LEAGUE NO. 4: Dorothy Nelson 170. Judy Wiegees 157.

850 SCRATCH: Tom McGrath 236. Ham Hamilton 230. Ed Ungaretta 226. Gene Morgan 222.

EBB TIDE: Maria Hurtado 200—540. Marylyn Thur 518. Cora Wagner 210.

KEGLERETTES: Carol Lee 204. Donna Alvis 197. Bernice Burns 187. Betty Thomas 187.

WIG LEAGUE NO. 7: R. Shirley 548. E. Smith 432. A Berliner 436. E. Petter 193.

880 SCRATCH: Herb Kneis 220-201-223—644. Gabby Mattson 248. Jon Marshall 232. Steve Greenhaigh 225. Dick Parish 223.

STARSHOOTERS: Ed Mobley 606. Len Lee 223—604. Barbara Beffa 182. Pam Ensign 171.

NEIGHBORS OF WOODCRAFT: Ceci Crain 214—563. Betty Chapman 201. Fritz Moore 200. Stan Wagnor 192. Betty Jo Smith 182.

THE FLYING WIGS NO. 5: Estelle Petter 468. Fran Maggi 428. Kay Saxen 189.

CLEARLITE BANTAMS: Charles Percival 150-123. Mike Sheedy 146. Joaquin Silva 140. Joann Kinsky 113. Gina Brown 111.

CLEARLITE JRS.: Steve Fasano 517. Dennis Thomas 188. Harry Estes 171. Bill Funk 170. Karen Reichardt 139. Sandy Sullivan 146. Laurie Funk 146.

KINGS and QUEENS: Jack Mathews 546. Pete Thomas 234. Dean Fuller 220. Steve Thomas 219. Betty Thomas 203. Lee Brunson 209.

FIESTA SENIORS: Will Portteus 214. Irene Walker 212. Dave McBride 209. George Kropek 205.

YANNER'S INVITATIONAL: Arlyce Baker 178—460. Kay Saxen 169—497.

WIG LEAGUE NO. 10: Beverly McKercher 225—502. Marie Nordin 523. Judy Russell 197.

WILDCAT DOUBLES: S. Thomas 712. R. Richards 219.

WIG LEAGUE NO. 1 Dot Turner 195—500. Jo Banks 480. Lee Daniel 469.

WIG LEAGUE NO. 6: Sut Sullivan 542. Harold Guertersloh 221. Lloyd Bond 493. Eleanor Bond 414. Carol Guertershoh 162.

HAIRPINS NO. 2: Mary Lou Lovelady 452. Sharon Harden 440.

SURFSIDE 22: Wally Webb 563. Rudy Paquette 223. Ron Sis 212. Bruce Hamilton 212. Mark Shepard 211. Rose Pruett 543. Barbara Paquette 206.

ALLEYHOLICS: J. Pohipeter 191. Thelma Cocoran 180. N. Pemberton 523. Barbara Paquette 592.

WIG LEAGUE NO. 9: Par Flagg 193—489. K. Ishida 194—

AQUANAUTS: Fran Valerio 482. June Hurtado 455. Helen Crisce 446. Barbara Buckle 445. Thelma Corcorran 200. Barbara Lewis 185. Jan Chism 179.

WIG LEAGUE NO. 11: Callie Haworth 494. L. Sims 431. B. Riggs 191. Kay Dennis 184.

WIG LEAGUE NO. 3: Betty Hamilton 471. Dolores Priest 141.

HAIRPINS: Rita Ellefson 488. Lorraine Lamaster 409.

WIG LEAGUE NO. 16. Shirley Keene 177. H. Ballard 160.

Westlake Bowl

By JIM GREALISH

Jan Trevor led the ladies and **Steve Andrieux** topped the men in the Westlake Merchants League. Jan had a 176 game and 434 series while Steve shot 172 and 480. Not to be outdone, husband **Jim Trevor** rolled a 190 game.

Millie Welling and **Virginia Lund** led the Ladies 850 Scratch League for the week as Millie rolled a 233 game and Virginia tossed a big 597 series.

The **Brodie brothers** led both divisions of the Sunday morning Family Fours League last week. **John** led the adults with a 236 game and 627 series while **Tom** topped the juniors with a 226 game and 605 series.

Leo Soss took bowler of the week honors in the B'nai B'rith Men's League shooting a tremendous 268 game and 602 series.

A 589 series and 217 game gave **Ray Spina** top honors in the Southwest Handicap League.

Ray Moore continued to register top scores, this time leading the Westlake 900 Majors with a 672 series on a high game of 256. Second honors went to **Gary Moeller** with 237 and 643 series.

Wednesday night produced some great scores in addition to **Jim Pistolesi's** 300 game and 803 series. In the Westlake Knolls League, **Pat Stratford** topped his fellow bowlers with a 626 series on games of 170-246-210.

Also on Wednesday, **Bob Freschi** led the PVO League with 242-180 and 210 for a 632 series while **Carla Pardini** topped the ladies with 165 and 465.

Pe Miller was the leading lady in the Tuesday Rebels League shooting a 201 game and 536 series. Second honors went to **Vi Campbell** with 180 and 517 while **Vicki Ertassi** rolled a 200 game.

Three ladies topped the five hundred mark in the Morning Glory League led by **Gracia Rossa** with a 202—540. **Diane Merlo** shot 203—539 and **June Edgerton** 183 and 514. **Denise Byrne** converted the 5-10 split, **Laurie Davis** the 5-6-10 and **Sylvia Gravelle,** the 5-8-10.

Ralph Cordero missed the six hundred mark by only two pins but led the Country Club Handicap League with a 205 game and 598 series.

A tie for high series of 511 topped the St. Thomas More League Thursday morning as **Mary Caradeuc** and **Ruth Keefe** shared honors. Mary had a 197 high game while Ruth's best effort was 188.

In the Pfizer and Friends League, **Jo Gomez** rolled a 192 game and 530 series to lead the ladies while top honors for the men wnet to **Angelo Lococo** who posted a 212 game and 588 series.

Bill Greer topped the 805 Scratch League for the week shooting 204 and 567.

A great 598 series with a 216 high game by **Reba Perugi** led the Powder Puff Trio last Thursday.

In the Ladies' Invitational League, **Harriet McIntosh** led the scoring with a 190 game and 554 series.

Split converters stole the limelight in the Holy Rollers League last Thursday morning as **Eve Caven** picked up the 3-10 split, **Olga Palmini** the 5-10, **Anne Sapunar** the 5-10, **Lucille Bipes** the 3-10 and 4-5-7, **Billie Forbes** the 5-6, **Lorraine Larson** the 4-5-7, **Martha Shaughnessy** the 5-7, **Marge Fadhle** the 6-8-7, **Rae Rlaby** the 5-7 and **Mary Antraccoli** the 4-7-10. **Lorraine Hassing** led the scoring with a 222 game and 502 series.

The Ninth Annual PAL Tournament is entering the final weeks with many valuable merchandise prizes to be awarded. Every entrant, whether he bowls or not, receives a free chance on the color television set to be raffled on the final day of the Tournament November 26.

Bob MacCreery led the scoring in the Ball and Chain Mixed Fives League with a 206 game and 572 series while **Greta Graves** shot 201 and 517 to lead the ladies.

The first eight hundred series in Westlake Bowl history was registered last Wednesday in the Les Barrett 940 Masters League as **Jim Pistolesi** of the Whitmore for Congress team bowled a 257 first game, 246 second game and finished with a perfect 300 game.

Despite Jim's great efforts, his team was able to take only one game from Barry's of Westlake who retained their hold on first place.

Team sponsors were on hand for last week's competition and were presented with plaques by the League.

Standings after eight week:

	Won	Lost
Barry's of Westlake	16	8
Associated Insurance	14	10
Whitmore for Congress	14	10
Shakey's Pizza	12	12
George Baba Constr.	11	13
H. F. Suhr	10	14
Westlake Auto Service	10	14
Fazackerly Cadillac	9	15

Serra Bowl

BY BETTY LOU OSTERGREN

Weekly winners in the Kings and Queens tournament were **Flo Baxley** with 598 for the Queens and **Reno Tucci** 657 for the Kings.

Other qualifiers were **Lil Mann** 563, **Tula Balogna** 550, **Ed Mann** 646, **Pat Lelizia** 636, **Les Norell** 623, **Syd Periman** 608.

The monthly winners and qualifiers were for the Queens **Jean Christensen** 603, **Dottie Hoag** 582, **Norma Washford** 560, **Betty Divedi** 558 for the Kings **Joe Thompson** 712, **Len Mitchell** 618, **Bob Guillory** 612.

Clara Meadows took top honors in the **ALEC SHOPPERS** with games of 210-204-180 for a big 594 series.

The **SERRA TOURN. CLUB** posted some good scores, high series went to **Phyllis Endres** 575 with games of 174-212-189, high game was turned in by **Gladys Wilson** with a big 266—536 series. Other high rollers were **Lyn Bipes** 224—514, **Chiyo Ishigaki** 182—512, **Mary Lou Ferrando** 199—499.

UNTOUCHABLES' Nettie Cavelli had high series of 480 and **Jean Cameron,** 184. In the **COUNCIL OF CHURCHES Del Manion** had high series for the night with 566; **Ralph Reichle** 540. **Al Berg** had high game of 205. There was no blue Monday for Larry **Pedrone** of the **MUNI LG.** as he bombed out games of 212-231-225 for a **tremendous 668 series.**

Joe Vanderfort turned in 560. High game for the night went to **Roy Lym** 234. In the **V.I.P.s** high game of 245 was turned by **Bob Ward,** high series of 560 was tied by **Cal Weidrick** and **Vince Smith.** Cal's high game, 215, Vince, 201.

The gals were led by **Leona Smith** with 517, **Marcia Garcia** 492. High game of 203 was turned in by **Reiko Endo.**

The **ALEC-WHITE FRONT** was led by **Ron Mitchell** 203-188-180—571 for the men; the gals, **Jackie Forslund** 163—425. High game of 204 was turned in by **Dana Dalton.**

In the **BUILDERS LG. Larry Piazza** was high for the night with 191—528. Close behind: **Phil Cardinale** with 188—526. High game turned in by **Jerry Sullivan** with 219.

Bruno Sanchez took top honors in the **LIONS LG.** as he posted a 241 game and 595 series. Other high rollers were **Joe Warren** 171-192-211—574, **Ray Logan** 224—556, **Sam Piasa** 212—544.

In the **845 SCRATCH Allie Freyslaben** posted a 607 series with games of 211-201-195. Other high rollers were **Al Tuxill** 192-201-189—582, **Al Moretti** 189-175-215—579, **Dusty Blair** 200-200-172—572, **John Hampton** 223—566.

On the **FRIARETTES** high for the day was 481, posted by **Bev Oliveri,** her high game, 188, **Ethel Scrivers** 192—480, **Charlene Chambers** 188—474.

In the **FEMME FATALES Ardith anion** had high series of 463 and the **O.L.P.H.'s V. Stanley** took top honors with 175—453.

High for the day on the **KEGLING QUEENS: Mary Lou Rasmusen,** with games of 168-169-155—492. High game went to teammate **Eleanor Tromberg** with 173.

Leading the men in the **GRAVEDIGGERS LG. Jo eJacques** 205—533; high for the gals **Dolores Brewer** 201—515. **Gordon Monahan** was high for the night in the **OUTCASTS LG.** with games of 184-195-188—567, **Stan Roberts** 172-183-198—553.

Two more 600 series were turned in the **Boozers lg., Bill Ashton Sr.** 241—656 and **Harry Ashton** 227—612. **Jon Gigortags** had 573 his high game 232; **Joe Kaye** had a 235 game.

High series and game in the **MAJORETTES** went to **Vicki Kennedy** with 194—550. **Cathy Mullineaux** posted a 502.

In the **LUTHERN LG. Mike Calais** had high series with 223—554. **A. Bredehoft** had high game of 225 and 552. The gals were led by **Dorothy Woods** 170—476.

Dick Fletcher in the **NITE OWLS** had high series with 195—554, **George Cherolis** 188—553, **Gary Molossi** 197—544.

In the **COFFEE CLATCHER Stella Pina** had high series with a 191 high game.

On the **FEATHER DUSTERS Gloria Libert** had high series of 432. High game of 165 was posted by **Mel Sorentino. Lu Connolly** took high serise in the **BUNNY CLUB** with games of 133-135-133—401. High game of 146 was tied by **Barby Jones** and **Martha Avelar.**

On the **WED. COACHES** high series was turned in by **Coach Eva (postiche) Scott,** with a big 495 with games of 155-158-182, Coach **Elmira Garcia** had 468.

The **REFUGEES** did some high shooting leading the men; **Charles Cox,** 195-173-198—566, **Rudy Ybarra** 173-189-190—552, **Bryce Bogue** 202—540. **Jess Goodin** had high game of 221—523. **Millie Fogelstrom** was high for the gals 447 with high game of 203, **Lee Smith** 181—466, **Charlotte Reid** 176—465, **Kitten Griffin** had a big 191 game for 447 series.

In the **MARY'S HELP INTER. HOSP. LG. Ken Kreps** had 506, **J. Murphy** 504, **Noel Patter** had high game of 211. Leading the gals **Faye Rogue** 463, **Diane Dutcher** 429. **Truit Jones** had high game 171.

In the **PG&E LG. Joe Chanez** took high series with a big 602. **Joe Aviles** 540, **Sam Kala** had a nice 226 game.

A big 617 series was turned in the **B'NAI ISRAEL LG.** by **Steve Hartley** with games of 211-218-188. **Stan Devore** had a big 220 game for 567 series.

Leading the gals, **Julie Kenyon** missed her 500 series by 3 pins as she turned in games of 157-177-163—497, **Myrna Marcus** had 178—473. Bowling on the Serra Materials team **Yo-Yo Stevenson** converted the 6-7 and 5-10 splits teammate B. L. picked up the 3-7-10.

High series in the **FRIENDLY 4's** was turned in by **S. Burnick** with games of 206-171-152—529. **H. Bernard** 200—510.

In the **835 SCRATCH Dom Papia** led the way with a big 609 series, 183-203-223.

Frank Saxen 198—575, **Shel Frankel** 191—557, **John Risso** 210—554, **Bob Alexander** 195—551.

It certainly must have been ladies' night in the **MIXED MASTERS LG.** Leading the league, **Merle McBride** turned in games of 177-199-223 for a big 599 series. **Marian Mann** had 212-158-191—561, **Dee Daggs** 175-155-188—518. Tough to beat.

High for the men, **Butch Huie** turned 198—541.

Gladys Wilson had high series of 517 in the **DOMESTIC ENGINEERS.** Her high game 199; **Lois Howe** 170—503, **Carol Miles** 204—498, **Millie Hundley** 171—497, **Nina Zaffke** 200—467.

Dolores Gannon took high series for the day in the **SERRA STARLETTES,** with 182—489; **Barbara Dunn** 174—477, **Renee Nieto** 179—476.

On the **ROCKETTES Jackie Pettinari** took top honors with high game and series, 171—442; **Dorthy Lipson** 156—434; **Rose Leischner** 163—422.

In the **Budget Busters Gloria Ciarlo** had high series of 488 (her high game 173), **Elizabeth Valenzano** 181—485, **Bette Weissman** 471.

The split converters' **Edie Walarinto** 6-7-9-10; **Cindy Berry** 5-7. **Myra Slater** picked the 1-4-5-7 washout.

In the **S.S.F. FACULTY** three more teachers turned in good series — leading off **D. Brown** 179-177-177—533, **E. Rusko** 166-165-199—522, **Tom Gaffney** 172-179-167—518.

Another 600 series turned in by the **BANKERS LG. Gil Takahashi** took both high game and series with 194-233-178—605; right behind him, **F. Loureiro** 192-203-188—583. Other high rollers: **Vern Boysen** 205—555, **Deane Henley** 191—554, **Dave Bellis** 220—545, and on team No. 5 **Bob Aring** bowled two good games.

Taking high series in the **Printers League, John Fenetti** with games of 204-177-181—562, **Bob Flint** 190-167-200—557, **Jim Sturgeon** 193—549.

Leading the men in the **THURS. ALEC LG. Gene Murray** turned in a big 572 series with games of 168-212-192. Teammate **Perry Hardwick** had 184—522. High for the gals, **Kay Murray** 184—475, **Terry Piccarso** 192—474.

In the **FORRESTERS LG. Petar Lucich** and **Jim McGuinn** tied for high series with 552. Pete's game, 236; Jim's, 193. **Bernice Christensen** lead the gals with 155-160-160—475.

In the **LADIES SCRATCH TRIO'S Bette Weissman** had high series of 661 (her high game 183); teammate **Shirley Scammon,** 618; **Pat Guaraglia** 615.

In the **885 SCRATCH** there were five 600 series turned in: **Bob Keith** 257—648, **Rich Babcock** 244—635, **Jon Moreno** 221—614, **John Heza** 225—609, **Jim Hurst** 215—601.

For the gals on the Far West Survey team, **Phyllis Shirley** 214—563. A 601 was high for the night on the **800 MASTERS** turned in by **Ed Buchen,** his high game, 221. Other high rollers, **B. Logan** 201—585, **Gene Weddle** 217—576, **Frank Martin** 201—576.

For the **PARK MERCED LG., Paul Gomez** 202—564; **Vince Smith** 192—534 for the men; the ladies: **Mona Sherman** 180—485, **Leona Smith** 162—482.

In the **AUTOMOTIVE LG.—Jim Colvin** 192—510, **Terry Hughes** 195—502.

In the **ST. FRANCIS,** high for the ladies **Dot Ludwigsen** 199—537, **Christina Bendorff** 186—530. **Dom Papia** took high game and series for the men with 234—576, **Art Weissman and Dick Gallo** tied with 552.

In the **SERRA JR. DEPT.: PEE WEE'S No. 1, Donald Stevens,** 110 game; **Francis Zaffke,** 70 for the girls.

PEE WEE'S No. 2, Janet Abramo had two nice games, 112-102. **Jay Kamaritos** was high for the boys with 91.

JEFFERSON G.A.A.—Joanne Nano, 180—443; **Karen Foster** 430; **Rebecca Francisco** 175—423.

FRIDAY JRS. MIX 4, Gina Cassinelli was high for the gals with 127—241; **Mark Washford** for the boys, 152—280.

SAT. JR. FOUR'S, Melanie Coyle 360 series, **Jenny Cunningham** 348, **Brian Stanley** 513.

D.C. Recreation Activity Summary

PLAYGROUND DIVISION:

In Daly City Recreation Department-sponsored playground flag football league action last week, the Abraham Lincoln School Pioneers defeated the Westmoor Park Winners, 20-6, to remain undefeated in league play.

Larry Hiner and Bill Hearly turned in brilliant defensive efforts to lead the undefeated Vista Mar Madmen to a 14-0 win over the Crocker School Colts on the winner's field.

The George Washington Scramblers edged the Marchbanks Park Packers, 19-18, to pick up their third win against only one defeat.

STANDINGS

PACIFIC COAST CONFERENCE

Team	Won	Lost
Pioneers	4	0
D.W. Colts	3	1
Vista Mar	1	2
Winners	1	2
Raiders	0	4

BIG FIVE CONFERENCE

Team	Won	Lost
Madmen	3	0
Scramblers	3	1
Cowboys	2	2
Packers	1	2
C.S. Colts	0	4

INTERMEDIATE DIVISION:

In the only game played in the Daly City Recreation Department's Intermediate Flag Football League last week, the PAL Eagles made in 4 wins in a row as they defeated a stubborn Calvary Cross Crusaders team by the score of 20-7.

STANDINGS

Team	Won	Lost
Eagles	4	0
Colts	4	1
Raiders	1	3
Crusaders II	0	5

JUNIOR DIVISION:

STANDINGS

Team	Won	Lost
BYA Hustlers	3	0
Holy Angel Avengers	2	1
F.D.R.. Bearcats	2	2
Calvary Cross	1	2
D.C. Chiefs	0	3

MIDGET DIVISION:

The Pal Cubs became the Daly City Recreation Department Midget Division Flag Football League Champs last week as they bombed the PAL Tigers 41-7 to go undefeated in league play.

Standouts for the champion Cub team were Rob Thompson, Jim Nickos, Mark Racette, Bill Allen, Bill Korbus, Tom McLaughlin, Brendon Milton, Robin Greene and Keith DaCosta.

The Holy Angels Raiders nailed down second place honors as they ripped the PAL Bears, 42-12.

The Calvary Cross Crusaders III finished their season with a respectable 3 win 2 loss record as they bombed the BYA Forney Comets 46-26.

STANDINGS

Team	Won	Lost
Cubs	5	0
Raiders	4	1
Crusaders III	3	2
Bears	2	3
Comets	1	4
Tigers	0	5

SUNDAY ADULT SLOW PITCH SOFTBALL:

The Starlite Hofbrau, Adult Summer League Softball Champs, again proved too much for the opposition as they defeated the Jets, 11-3, last week to win the Sunday Adult Slow Pitch Softball League Championship.

Leading the Hofbrau team both at the plate and in the field were John Morris, Bruno Mezzetta, Tom Ming, Dan Emmett, Dean Prince, Ray Ming, Pat Canavan and Ray Fontana. Ken Lewis, Bruce Asher and Steve Ellison were impressive for the losers.

FINAL STANDINGS

Team	Won	Lost
Starlite Hofbrau	6	0
Jets	4	2
Blivitts	4	2
Flame Throwers	3	3
Flying Goose Tornadoes	3	3
OLM Dads	1	5
Corpus Christi	0	6

ADULT CO-ED VOLLEYBALL LEAGUE:

The Adult Co-Ed Volleyball League went into its second round of league play last week with wins being registered by the Lame Ducks, Our Gang and Floorburns.

The Lame Ducks continued their winning ways with little effort as they won two straight from the A-1 Sans crew 15-11 and 15-7.

Our Gang ran away with their first game against the Pachyderms by the score of 15-2 but got a real scare in the second contest as they barely squeaked by 16-14.

The Floorburns were downed by the Menehunes, 15-12, in the first encounter, but came on strong to take the second and third games by scores of 15-4 and 5-12.

STANDINGS

Team	Won	Lost
Our Gang	2	0
Lame Ducks	2	0
Floorburns	1	1
A-1 Sans	1	1
Pachyderms	0	2
Menehunes	0	2

ADULT HUNCH BASKETBALL LEAGUE:

Adult Three-Man Basketball League continued its fast, competitive play last week as wins were picked up by W & W Tool and Die, the Aardvarks, the Six Chiefs and the Last Six.

W & W Tool and Die defeated Chelsea Place, 41-34.

The Aardvarks picked up their second league win with a 40-22 victory over the Sandbaggers. John Rooney of the losers scored 28 points.

STANDINGS

Team	Won	Lost
Chiefs	2	0
Aardvarks	2	0
W&W Tool and Die	2	0
Last Six	1	1
Chelsea Place	1	1
Half Pints	0	2
Hotshots	0	2
Sandbaggers	0	2

Exercise For Dads Tonight

A father-daughter "Waist Whittling Winding V" will be held tonight at the Terra Nova High School gym.

Sponsored by the Girls' Athletic League, the program will include such activities as table tennis, shuffleboard, miniature bowling, volleyball, basketball, swimming, trampoline, badminton, and other games with conditioning potential.

Admission will be based on a Special formula related to potential benefit: one cent for each inch of the combined waistline of each father-daughter team.

All girls from the Terra Nova student body are invited to attend, along with their father or an "adopted father" for the event. Guests must wear rubber-soled shoes.

The evening's activities will begin at 7.

Adult League Basketball Meeting Set

An organizational meeting of team managers and players in the upcoming Pacifica Men's Basketball League will be held November 21 at the Oddstad Park building.

The meeting will begin at 7 p.m., a recreation department spokesman said, and league rules, fees and schedules will be discussed.

The league games will begin next month and continue through March. Games will be played each Tuesday evening at the Oceana High School gym.

Walter Mails Is Speaker

Former major league baseball star Walter Mails will be guest speaker at the second annual Pacifica Baseball Kickoff Luncheon January 13.

The luncheon, designed "to bring together all adult baseball fans in the city," will be held at Nick's Rockaway Restaurant, and will be followed by a "baseball clinic" at Oceana High School January 27.

HMB Sophs In Westmoor Win

Half Moon Bay upset Westmoor's Sophs, 13-7, scoring the winning touchdown with 30 seconds left in the game.

Westmoor scored first in the first quarter on a 35-yard run by Len Castillo. Nessel ran for the PAT. Half Moon Bay then scored aon a 70-yard interception by Joe Micaliff to tie the score 7-7 at half time.

Half Moon Bay scored the winning touchdown on a 25-yard pass by Jim Emery to Micaliff.

Coming November 18 in

Family Weekly

Boyhood Thanksgivings I'll Always Remember

By Paul Engle

Warm, charming, humorous! A nostalgic look at the past when dinner at Grandfather's was begun with a prayer of thanks and ended with a sigh of satisfaction.

In the colorgravure magazine of

The Times

LET THE 4 WHEEL BRAKE PROS DO IT

MUFFLERS GUARANTEED FOR LIFE FROM 9.50

AMERICA'S GREATEST MUFFLER GUARANTEE. Never a charge for labor or muffler if you ever need replacement as long as you own your car! Famous Rayco mufflers installed by 4 Wheel Brake master mechanics.

INSTALLED FREE IN 15 MINUTES

SHOCK ABSORBERS

FREE 60 DAY TRAIL

10,000 miles better than original equipment. Guaranteed 24,000 miles or 2 years. Fast installation.

7.38 each

4-PLY NYLON CORD TIRES

GUARANTEED 3 YEARS AGAINST WEAROUT

14.85 600x13 plus 1.59 F.E.T.

NO TRADE REQUIRED FREE INSTALLATION

A FEW OF MANY SIZES AVAILABLE		
Size	F.E.T.	Price
700x13	1.93	16.95
700/735x14	2.08	21.00
750/775x14	2.21	21.60
800/825x14	2.38	22.60

Prices plus F.E.T. Whitewalls 2.50 More

WEAROUT GUARANTEE—Tread of Rayco passenger car tires is guaranteed for the months specified. If tread wears out within this period, Rayco will replace it charging the current exchange price less a flat dollar amount. Exchange price is regular exchange price plus Excise Tax, less trade-in at time of return.

GUARANTEED BRAKE RELINES

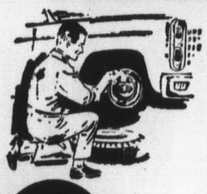

FREE $12 WORTH OF FOLLOW-UP SERVICE

Brake adjustments, wheel pack and tire rotation to protect your investment for months to come.

GREAT! 20,000 MILE GUARANTEE

Famous quality lining and labor included. FAST 4 HOUR SERVICE

24.85

GREATER! 30,000 MILE GUARANTEE

Premium Bendix lining and labor included. FAST 4 HOUR SERVICE

Ford, Chevy, Plymouth, Dodge, all compacts. Others slightly higher.

34.85

FOREIGN CARS AT COMPARABLE SAVINGS

NO MONEY DOWN—TO 2 YRS. TO PAY

WEEKDAYS 7 A.M.-10 P.M. • OPEN SATURDAYS 'TIL 6 P.M.

4 WHEEL BRAKE

All recognized credit cards honored to open your account

Burlingame, 1204 El Camino DI 2-1441

Redwood City, 1304 El Camino EM 8-3846

SHOPPERS WORLD
Shop the Modern Way

WONDERFUL BARGAINS

OPEN SUNDAY

- OPEN 7 DAYS A WEEK
- OPEN 5 NITES 'TIL 9:30
- PRICES GOOD THRU MON., NOV. 20

CLOSED THANKSGIVING THURS. NOV. 23

KENNER'S NEW
BIG BURGER GRILL
Grills with ordinary light bulb, complete with 12" add-water mixes.
14.00 VALUE #1400 **7.97**

RAINBOW PLAY-DOH
FUN FACTORY
JR. TOY EXTRUDER, MADE OF PLASTIC, 10 DIFFERENT DESIGNS.
2.00 VALUE #900 **1.27**

KENNER'S
SPIROGRAPH
FOR ALL AGES, DRAW BEAUTIFUL PATTERNS IMMEDIATELY.
4.00 VALUE #401 **2.37**

IDEAL WILD CAT
MOTORIFIC
WILDCAT RACERIFIC SET COMPLETE WITH CARS, TRACK, CONTROLS, EVERYTHING READY TO GO.
12.25 VALUE #4602 **7.47**

WHAM-O SHOOP-SHOOP
HULA HOOP
THE GREATEST TOY EVER, MAKES A SOUND AS IT GOES AROUND
1.98 VALUE #155 **99c**

BOUNCE-BACK
BOBO CLOWN
50" TALL WITH SQUEAKER NOSE, THE YOUNGSTER'S FAVORITE INFLATABLE.
3.00 VALUE #2750 **1.77**

IMPORTED
CHINA
DINNER SETS FOR 8. QUALITY CRAFTED CHINA BEAUTIFULLY SHAPED, DESIGNED FOR SMART TABLE SETTING, YEARS OF CAREFREE USE.

- **MY LOVE** PINK WITH GREY, PLATINUM BAND. 55 pc. SET **29.88**
- **REGAL** ELEGANT SIMPLICITY, PLATINUM BAND. 55 pc. SET **32.88**
- **SYBIL** PINK, LAVENDAR AND GREEN, PLATINUM BAND. 61 pc. SET **44.88**

BOYS' BICYCLE
DRAGSTER I
POSITIVE ACTION COASTER BRAKE, MALIBU HANDLEBARS, BANANA SADDLE, KNOBBY TREAD REAR TIRE, FLAMBOYANT FINISH.
#2038 **34.88**

GIRLS' BICYCLE
MISS AMERICA
SURE, SMOOTH COASTER BRAKES, HI-RISE HANDLEBARS, NEW DESIGN SADDLE, WHITE FRAME WITH MAGENTA TRIM.
#2041 **34.88**

IMPORTED GLASSWARE
SPARKLING HANDMADE CRYSTAL FOR GRACIOUS SERVING

CRYSTAL ICER & LINER #1814 **59c**

9 oz. BEVERAGE PITCHER #3805 **1.89**

42 OZ. MARTINI PITCHER #3840 **1.98**

256 OZ. BRANDY #2251 **4.69**

3 QUART CERAMIC
SOUP TUREEN
RECTANGULAR TUREEN WITH MATCHING TRAY AND LADLE.
9.95 VALUE #2504 POTAGE **6.99**

GENERAL ELECTRIC
SPRAY & STEAM IRON
"HANDY HANNAH" IRONS WITH SPRAY, STEAM OR DRY, TEFLON SOLE PLATE.
#H1-12 WT **9.88**

VAN WYCK ELECTRIC
CAN OPENER
Opens Any Size Can, Floating Cutting Wheel, Magnet. 1 Year Over-the-Counter Replacement Guarantee.
7.95 VALUE #Vw-7 **4.88**

INTERMATIC
TIME-ALL
TURNS LIGHTS ON AND OFF AUTOMATICALLY, SAFEGUARDS YOUR HOUSE.
#921 11.95 VALUE **7.99**

MOTOROLA SOLID STATE
PORTABLE STEREO
5" SPEAKER IN EACH DETACHABLE SPEAKER WING, AUTOMATIC CHANGER, CERAMIC CARTRIDGE, SEPARATE TONE CONTROL, PLAY 12", 10" or 7" RECORDS.
PORTABLE STAND 8.95 VALUE 3.99
#PP215DE **59.88**

MOTOROLA SOLID STATE
TABLE RADIO
FM/AM, SLIM SILHOUETTE, PRECISION VERNIER TUNING, PERMANENTLY ETCHED CIRCUITRY, 4" SPEAKER IN WHITE OR BLUE.
#TT26DH1DL **24.99**

SHAMPOO
BRECK
FOR BEAUTIFUL HAIR, CHOICE OF NORMAL, DRY OR OILY. 16 OZ. SIZE.
1.89 VALUE **99c**

HAIR SPRAY
MISS BRECK
FOR YOUNG HAIR, REGULAR OR SUPER.
99c VALUE **57c**

APRIL SHOWERS
BY COTY, CHOICE OF SPRAY MIST COLOGNE OR DUSTING POWDER.
1.00 VALUE **57c EA.**

ORAL ANTISEPTIC
LISTERINE
KILLS MILLIONS OF GERMS ON CONTACT. QUART SIZE.
1.98 VALUE **1.09**

100 TABLET
ASPIRIN
PURE ASPIRIN, 5 GRN.
25c VALUE **13c**

COUGH MIXTURE
VICKS 44
THE FORMULA WITH SILENTIUM
1.09 VALUE **61c**

WEST BEND 30 CUP
PARTY PERC
MAKES 12 TO 30 CUPS OF DELICIOUS COFFEE AUTOMATICALLY, KEEPS IT SERVING HOT. LIGHT WEIGHT ALUMINUM, SIGNAL LIGHT IDEAL FOR CROWD-SIZE GATHERINGS.
12.95 VALUE #9308 **7.77**

WEAREVER TEFLON
10½ SQ. GRIDDLE
GREAT FOR HOTCAKES, HARD TEFLON COATING MEANS NO STICK COOKING, NO-SCRAPE CLEANING.
4.99 VALUE #38204 **1.98**

WEAREVER TEFLON
10" FRY PAN
Can Use With Steel Utensils Without Scratching No-Stick Teflon Coating.
4.69 VALUE #38050 **1.98**

FABRIC PROTECTOR
SCOTCH GUARD
Spray on to protect fabrics from water and oil stains 2.98 Value
2.98 VALUE #466B **1.48**

RUG CLEANER
GLAMORENE
The Dry Cleaner That Cleans Without Wetting Rugs or Carpets
½ GAL. SIZE 2.49 VALUE #270B **98c**

STORE HOURS
MON. thru FRI. 9:00 to 9:30
SATURDAY 9 to 6
SUNDAY 10 to 5

- **MILLBRAE** 95 MURCHISON DR. CORNER EL CAMINO Near Millbrae Ave. 692-2494
- **MTN. VIEW** 1952 EL CAMINO 968-1631
- **SAN MATEO** 37th AVE. & EL CAMINO 341-2643
- **SANTA CLARA** 4175 STEVENS CREEK BLVD. & KIELY BLVD. 296-3730
- **VALLEJO** TENNESSEE AVE. (HWY. 40) 66 Admiral Callaghan Lane 643-8881

BANKAMERICARD · WE HONOR FIRST NATIONAL CREDIT CARDS · master charge

THE LARGEST AND FINEST GIFT SELECTION IN THE BAY AREA

SERVICE NEWS

AIR MEDAL

NORTH CHARLESTON, S.C. — U.S. Air Force Sergeant Robert H. Steele, son of Mr. and Mrs. Gus H. Steele of 610 Welburn Ave., Gilroy, has received five awards of the Air Medal at Charleston AFB, S.C.

Sergeant Steele, a C-141 Starlitter aircraft loadmaster, was decorated for meritorious achievement during aerial flights while on duty at Naha AB, Okinawa. He was cited for his outstanding airmanship and courage on successful and important missions under hazardous conditions. He now holds six Air Medals.

His wife, Jeanette, is the daughter of Mr. and Mrs. James W. Cole of 48 Elmwood Dr., Daly City.

TANK DUTIES

GRAFENWOHR, Germany — Army Private First Class Michael P. DeAntonio, 20, son of Mr. and Mrs. Emile DeAntoni, 1620 Hickory Ave., San Bruno, began four weeks of training Oct. 25 with the 4th Armored Divison near Grafenwohr, Germany.

The training, which prepares him for the tank crew proficiency test, will include both day and night firing of all main guns plus machine guns.

Tank crews will be tested on their separate duties at the end of the training period. All other personnel, who are not tank crewmen, will be performing their regular duties under simulated combat conditions.

Pvt. DeAntoni is a tank crewman in Headquarters Company, 2nd Battalion of the division's 37th Armor near Furth.

TRUCK DRIVER

LONG BINH, Vietnam — Raymond H. Oberst, 20, son of Mr. and Mrs. John A. Oberst, 799 Grand Ave., South San Francisco, was promoted to Army specialist four ctober 9, while serving as a truck driver in the 104th Engineer Company near Long Binh, Vietnam.

Over Half A Century Of Service

SERVING ALL FAITHS

Let our Years of Experience aid in making Your decision

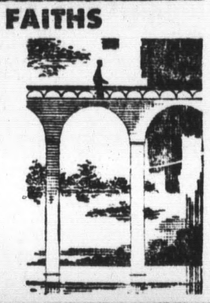

W. C. LASSWELL MORTICIANS

6154 MISSION ST. DALY CITY PL 5-0660

WISE PEOPLE MAKE CEMETERY ARRANGEMENTS AT WOODLAWN IN ADVANCE OF NEED

Colma, California • PL 5-1727

San Francisco Office, 703 Flood Bldg. • GArfield 1-4636

WOODLAWN Memorial Park

Endowed Care Organized 1864

FENCING SALE

DO IT YOURSELF OR WE CAN DO IT FOR YOU

Pre-Cut Redwood Fences

RUSTIC GRAPE STAKES and GATES

BASKET WEAVE • PICKET • ALL TYPES REDWOOD

OPEN 7 DAYS, SUNDAY 10-2

BIRCH PREFIN. ¼x4x8 2.88

ASH PREFIN. V-Grooved $5.98

Rdwd. Plywd. Special 2x6 Rw. T&G, Ft. .09

⅜x4x8 Resawn Face 5.76

½x4x8 Resawn Face 6.40

⅜x4x8 Text 1-11 $2.88

¼x4x8 $2.88

¼x4x8 Prefin. Walnut, V-grooved $7.98

2x6, S4S DF Lin. Ft. 9½¢

We Deliver — Easy Terms if Desired

REDWOOD FENCING 4-Ft. Includes 4x4 Posts 1x8 BRds 2x4 Rail Lin. Ft. 50¢

REDWOOD FENCING 5-Ft. Includes 4x4 Posts 1x8 Brds. 2x4 Rail Lin Ft. 60¢

REDWOOD FENCING 6-Ft. Includes 4x4 Posts 1x8 Brds. 2x4 Rail Lin. Ft. 70¢

Special! ¾ Confd. 6¢ sq. ft.

PAINT Gallon 1.99; 2x12 Rough Rl. 8¢'; REDWOOD Bd. Ft. 9¢; 4x4 Posts 12c; Redwood Lin Ft. 12c; FLUSH DOORS FROM 2.50; FIBERGLASS Sq. Ft. 19c

5/16 PLYWOOD ¼ 2.25; ¼" PLYWOOD 4x8 Sheet 2.88; ⅜" PLYWOOD 3.52; ½" PLYWOOD 3.98; ¾" PLYWOOD sheet 4.95

1x8 Rwd.-Rustic VGrp 6c; WALNUT ¼x4x8 PLYWOOD 7.98; TEAK (Imt) ¼x4x8 PLYWOOD 6.40; WALNUT (Imt) ¾x4x8 PLYWOOD 9.60; MAHOGANY PREFIN ¼x4x8 V Grp 2.88

Broadmoor Lumber Co.

1350 EL CAMINO SO. SAN FRANCISCO

761-1515 WE DELIVER BANKAMERICARD

PHONE 583-0587 Guaranteed

PHONE 583-0587 Insured

BURGESS ROOFING & REPAIRS

- Shingles, New and Repair
- Waterproofing
- Wood Shakes
- Chimney Repair
- Insurance Work
- Flat Roofs, New, Recoated
- Hot Tar Roofs
- Slate Tile
- Gutters and Downspouts
- Gutters Cleaned

HOT ROOFS OUR SPECIALTY

No Middleman We Do Our Own Work

24-HR. SERVICE 7 DAYS A WEEK

404 W. SAN BRUNO AVE. SAN BRUNO

NORTH COUNTY DEATHS

HELEN RUTH SHANNON

Mrs. Helen Ruth Shannon, 39, of 1871 Earl Avenue, San Bruno, died unexpectedly November 11 at Franklin Hospital in San Francisco.

There was a rosay at 8 p.m. Tuesday at El Camino Funeral Home Chapel, and funeral services were held at 9:30 a.m. today at St. Robert's Catholic Church. Burial will be in Holy Cross Cemetery.

A native of San Francisco, Mrs. Shannon resided in San Bruno about seven years. She was a member of the San Bruno Garden Club, den mother of Cub Scout Pack 275, and a member of the Crestmoor P-TA.

Survivors include her husband, Elbon; one daughter, Loraine Shannon, and a son, Randall Shannon, all of San Bruno; a sister, Cora Swicegood, Berkeley.

HERBERT (DUTCH) STEINMANN

Services were held in Millwaukee, Ore., this week for Herbert (Dutch) Steinmann, 65, of South San Francisco, who died in Burlingame, November 7.

Nauman and Lincoln Mortuary was in charge of local arrangements.

A native of Georgia, Steinmann resided in South San Francisco 13 years. He was a retired motel manager.

Survivors include his widow, Edna; four step-sons, William, Charles and J. S. Lamb of Oregon, and Arthur Lamb of South San Francisco; a daughter, Mrs. Linda Smith, Georgia; two sisters, Mrs. Theresa McGill, Georgia, and Mrs. Rosa Morgan, Tennessee, and a number of nieces, nephews and other relatives.

DANA GRIEVES

Mrs. Dana Grieves, 71, of 116 Bismarck Street, Daly City, died November 11 in San Francisco.

Funeral services will be held at 1:30 p.m. today from El Camino Funeral Home Chapel, with burial in Skyline Memorial Park.

A native of Missouri, Mrs. Grieves resided in Daly City 24 years.

Survivors include her husband, Wilbert, and a sister, Pauline Cook of Salt Lake city.

THOMAS J. MANNING

Services were held November 8 from Lasswell Chapel for Thomas J. Manning, 69, of 1375 Adobe Drive, Pacifica, who died November 6.

Burial was in Cypress Lawn Memorial Park.

He is survived by his widow, Dorothy, and two sons, Richard and Frank Manning.

ROBERT C. SALMON

Services were held Monday from Nauman and Lincoln Chapel for Robert C. Salmon, 52, of South San Francisco, who died November 7. Burial was in Olivet Memorial Park.

A native of Salt Lake City, Salmon was a retired machinist and a member of Machinist Union Local 68 for 25 years.

He is survived by his widow, Ruth; a son, John, and a daughter, Margaret Salmon, all of South San Francisco; mother, Mrs. Olive Salmon, San Francisco; and a brother, David Salmon, St. Louis.

DAVID A. LOOS

Services were held from Nauman and Lincoln Chapel by the Sea Monday for David A. Loos, 70, of Pacifica, who died November 11 at the Linda Mar Convalescent Hospital.

Burial was in Nebraska.

A native of Nebraska, Loos resided in Pacifica seven years. He was a retired employe of the Dietrich and Field Drygoods Co.

Survivors include two sons, Melvin Loos, Pacifica, and Norman Loos, Los Angeles; two brothers, two sisters and six grandchildren.

CARMELA DETOMASI

Funeral services were held Monday from Nauman and Lincoln Chapel for Carmela DeTomasi, 80, of 808 Maple Avenue, South San Francisco, who died November 10 in Burlingame.

A requiem mass was celebrated at Mater Dolorosa Church, with entombment at Italian Cemetery.

A native of Italy, Mrs. DeTomasi resided in South San Francisco 50 years. She was the widow of the late Carlo DeTomasi.

Survivors include a son, Alfio DeTomasi, San Bruno; a brother, Pete Milani, Pittsburg, Calif., and other relatives in Italy.

Marriages

JOHNSON-TOMBERLIN — Jospeh C. Johnson, 20, of San Bruno and Judith L. Tomberlin, 18, of San Mateo.

DEWESSE-TRAVIOLI — Philip L. De Weese, 21, of Belmont and Karen L. Travioli, 19, of San Bruno.

SIMM-MEEDER — David L. Simm, 21, of South San Francisco and Linda A. Meeder, 19, of Daly City.

WATT-SPOONHUNTER — William C. Watt, 22, of Daly City and Eleanor J. Spoonhunter, 18, of Daly City.

DONOVAN-PINTO — Jerry C. Donovan, 20, of Daly City and Felicia L. Pinto, 21, of Stockton.

FAULKNER-HOSKIN — Donald S. Faulkner, 21, of Texas and Patricia Hoskin, 18, of Pacifica.

SIMMONS-MOORE — Ralph Lee Simmons, 25, of Pacifica and Judith Ann Moore, 27, of San Mateo.

CROMOSINI-BOLOGNA — Giacomo Cromosini, 22, of San Bruno and Caterina Bologna, 19, of San Bruno.

DUTTON-STEPHENSON — Clyde Elwood Dutton, 47, of Pacifica and Cathryn Josephine Stepehnson, 48, of San Mateo.

LEUPP-JENSEN — Thomas Charles Leupp, 22, of Daly City and Suzann Jensen, 23, of Daly City.

WILLIS-GONZALES — Donald Lawrence Willis, 17, of South San Francisco and Carmen Juliet Gonzales, 15, of San Bruno.

DAUBERT-TURNER — Raymond Harry Daubert, 52, of South San Francisco and Lucille Laura Turner, 51, of South San Francisco.

WILLIAMS-MEANEY — Thomas Franklin Williams, 24, of Redwood City and Mary Kathleen Meaney, 20, of San Bruno.

MARQUES-ROBERTSON — Raymond Marques, 30, of South San Francisco and Barbara Rose Robertson, 20, of South San Francisco.

BERNAL-EDWARDS — Albert Francis Bernal, 21, of San Bruno and Pamela Kay Edwards, 22, of San Bruno.

BRODERICK-HEISCH — Terry Richard Broderick, 28, of San Francisco and Shirley Anne Heisch, 22, of Daly City.

DEL RIO-CRAIG — Jose Ramon Pulido Del Rio, 28, of San Francisco and Carolyn Elizabeth Craig, 21, of Pacifica.

SYLVESTRI-DORIS — Paul Riedener Sylvestri, 20, of Millbrae and Gayle Grace Doris, 20, of San Bruno.

BIRTHS

Born to Mr. and Mrs.—

HIGHSMITH, Richard, 211 Goodwin Drive, San Bruno, November 4, a son.

DIGILIO, Michael, 2400 Skyline Boulevard, Pacifica, November 2, a son.

MARSH, John, 516 Frankfort, Daly City, November 2, a son.

NUNES, Henrique, 431 Andover Drive, Pacifica, November 3, a daughter.

WRIGHT, Charles, 575 Villa, Daly City, November 4, a daughter.

BLACK, Ralph, 107 Franz Court, Pacifica, November 3, a daughter.

BUSLNA, Louis, 1148 Rosita Road, Pacifica, November 5, a daughter.

NOWLIN, Larry, 52 Pacifica Avenue, San Bruno, November 6, a son.

CURRIN, John, 11 Montclair, Daly City, November 7, a son.

PIERSON, Robert, 350 Railroad Avenue, South San Francisco, November 7, a daughter.

MAKER, Robert, 400 Fernwood Drive San Bruno, November 7, a son.

SERRANO, Angelo, 2130 Valleywood Drive, San Bruno, November 7, a son.

BALLARD, Donald M., 2600 Fleetwood Drive, San Bruno, November 7, a daughter.

ASCANI, Otello, 171 Balboa Way, San Bruno, November 7, a daughter.

HILL, Herbert, 3005 Fleetwood Drive, San Bruno, November 8, a son.

LOVRIN, Louis, 282 El Dorado Drive, Pacifica, November 8, a daughter.

CHASE, Anthony, 664 Commercial Avenue, South San Francisco, November 8, a daughter.

Monday Was Pacifica's Day at S.M. Race Track

Monday was Pacifica day at the Bay Meadows race track, with the nine races being sponsored by merchants of Pacifica, the chamber of commerce and the City of Pacifica.

Bernard Lake, Chamber of Commerce manager, said Councilman Nick Gust, Pacifica restaurant and motel owner, chartered a bus to transport those with reservations to the track. The bus left Pacifica at 10:30 a.m.

Lake said races were sponsored by the chamber, the Pacifica branch of the First National Bank of Daly City, Seavue Realty, Ralph's Chevron Service, the High-Iron, Nick's Rockaway restaurant, the Sea Bowl, the City and Turner Dodge.

The City of Pacifica sponsored the eighth feature race, Lake said.

The jockey of the winning horse in each race received gifts or merchandise certificates from the sponsoring merchants, Lake said.

Teddi Higgins, Miss Pacifica, joined Mayor Grace McCarthy, Chamber president Barnie Cohan, Gust, Lake and other leading Pacifica citizens at the track.

After the day at the races, chamber and municipal officials gathered at City Hall to continue talks on a report concerning parking in Pacifica. That session began at 8 o'clock.

Pay Less Drug Sales Up By 41 Per Cent

Sales of Skaggs Pay Less Drug Stores for the second fiscal quarter rose 41 per cent over the comparable 1966 quarter, William L. Cherra, president of the Oakland-based retail drug chain, has announced.

Net sales for the 13 weeks ended October 31, were $18,107,986 versus $12,837,107 for the same period a year ago. Sales for the first six months ended October 31, 1967 were $34,698,708 which represents a 35 per cent gain over the $25,781,359 reported in the like 1966 period.

The company stated that these gains reflect the continuance of strong consumer demand as was evidenced during the first fiscal quarter of 1967, and the inclusion of sales from new stores which were not in operation during the first six months of 1966.

Gherra said that all indications point to a strong selling period during the third quarter and the stores are gearing themselves to handle the heavy Christmas buying period which traditionally begins shortly before Thanksgiving.

Skaggs Pay Less Drug Stores operate a total of 20 units—18 in the Northern California area, including one near Daly City.

Smoking P-TA Topic

"Light on the subject of Smoking" will be the subject of a film and talk by Dr. George Keenan, a gynecologist of San Bruno, and Michael Keneally, educational director of the American Cancer Society at the next Avalon School P-TA meeting at 3 p.m. Thursday in the school multi-use room in South San Francisco.

This program will deal with the effect on children who smoke early in life. This day meeting has been set up at the request of many parents and there will be baby sitting provided. Also any other P-TA or school groups in the area are invited to attend.

On November 30 the first Avalon Block Parent meeting will be held at 8 p.m. in the multiuse room.

South San Francisco Police Chief John Fabbri and Lt. Al Klemme will meet with volunteers to discuss the program. This project is a combined effort of the South San Fancisco Police Department and elementary school P-TA units, to provide measures for the protection and safety of children on their way to and from school.

This will not be an open meeting and only those contacted previously will be present.

Advance tickets are on sale for the Avalon P-TA performance of the Berkeley Puppeters production of "Coyote," Animal Tales from the American Indians to be presented on Saturday, Dec. 2 at 11 a.m. at the school.

A 'Bad' Trip On Coastside

An 18-year-old Lakeport youth who told a sheriff's deputy he was on a "bad" LSD trip and "I'm going to see God," is at San Mateo County General Hospital for observation.

A spokesman for the sheriff's department said Thomas F. Carter was seen walking by Deputy Italo Ferrai on the Cabrillo Highway, near the Half Moon Bay Airport, at 3 a.m. yesterday.

The youth told Ferrari he had been at a friend's house at Shelter Cove in Pacifica and that they had taken LSD.

He was on a "bad trip" himself, Carter told the deputy.

Carter also said his friends in Pacifica had a loaded shotgun.

With that knowledge the sheriff's department requested Pacifica Police Chief Neil Tremaine check out the Shelter Cove house.

Vital Statistics

The following vital statistics were compiled for the County of San Mateo yesterday by John A. Bruning, County Clerk:

MARRIAGE LICENSES ISSUED

GARNER-JUDKINS — Mark Allen Garner, 20, San Bruno and Patricia Ann Judkins, 19, San Bruno

CLARK-JOSEPH — Herbert Knibb Clark, 48, San Francisco, Lola Joseph, 37, So.. San Francisco

KNECHT-AMES — William Joseph Knecht, 33, Colma and Carolyn Anne Ames, 27, Daly City

HOWARD-McGRAW — Budd Evan Howard, 21, So. San Francisco, Kathleen K. McGraw, 17, So. San Francisco

BENEVIDES-WALINSKI — James Charles Benevides, 21, Oakland and Myra Lynne Walinski, 22, San Bruno

CROOK-PELAYO — Roy Glenn Crook, 24, Redwood City and Margarita Maria Pelayo, 21, Atherton

WESSON-TEMPLIN — James Loy Wesson, 21, Burlingame and Diane Linda Templin, 20, San Mateo

CLARK-SHEPPARD — Louis Alonso Clark, 28, San Francisco and Nadia Elizabeth Sheppard, 18, Burlingame

BLAIR-NIMMO — Bruce Sutcliffe Blair, .3, Pocatello and Ann Michele Nimmo, 24, San Francisco

FIFE-MORRISON — James Robert Fife, 22, Canonsburg and Cindy Lee Morrison, 18, San Mateo

KEESLAR-PEDERSEN — Paul Thomas Keeslar, 28, San Bruno and Agneta Ruth Pedersen, 23, San Francisco

MARSHALL-RAGES — James Austin Marshall, 19, E. Palo Alto, Cheryl Laverne Rages, 19, E. Palo Alto

GARBER-WAITKUNAS — William G. Garber, 28, Redwood City and Maxine Anne Waitkunas, 20, Redwood City

HARRISON-PERFETTI — Evam Kingsbury Harrison, 61, Woodside, and Maxine Rosella Perfetti, 32, Menlo Park

TOLLMAN-TOLLMAN — George Lewis Tollman, 42, Menlo Park and Anna Mae Tollman, 38, Menlo Park

STOLLEE-STENEHJEM — William Alan Strolle, 20, Belmont and Elizabeth Anne Stenehjem, 20, Colorado

DIVORCE COMPLAINTS FILED

MORRISON — Mary C. vs Joel R.

COLLETTA — Nancie vs Frank Anthony

GARKO — Darlene vs Michael

DAVIES — James E. vs Allene H.

PIROTTO — Marjorie vs Ronald

FOULK — John L. vs Patricia

SEPARATE MAINTENANCE COMPLAINTS FILED

KIOUS — Melbe L. vs Virgil D.

INTERLOCUTORY DECREES GRANTED

VEIT — Elsie vs Harold Frank

FORD — Margaret vs Thomas Joseph

KNOX — Inez vs. Tommy

SCHOLZ — Leona Kaye vs Robert William

HUBERT — Carolyn vs Frank A.

HEPLIN — Robert L. vs Vivian

CLARK — Robert L. vs Fannie Mae

GALLAGHER — Thomas Philip vs Linda Jo

TAITANO — Bobbie Ann vs Frank A.

DURAN — Muriel H. vs Charles Duran

THOMAS — Clara vs T.J.

JONES — Kathryn Ann vs David Llewellyn

LIEBES — Jacqueline vs Stephen

DAWSON, III — Joan Anne vs Clarence Major

McGUFFEY — YVONNE vs Frank D.

RICHARDS — Dolores Marie vs Irving Thomas

ANNULMENT DECREES GRANTED

MUHLBACH — Dorothy vs Robert R.

CURTIN — Edward F. vs Rose A.

BENJAMIN — Terry L vs Garry R.

FINAL DECREES GRANTED

KENNEDY —Carrie P. vs. Patrick L.

EBERLE — Jacquelyn vs. Daniel P.

LEIB — Norma L. vs. Elbert D. vs.Leon.

COX—Gerald vs. Patricia M.

ATWOOD—Barbara vs. Thomas MargoLois.

BENEDICT — Robert Francis vs. Margo Lois.

PROBATE DECREES FILED

SUMROW — In the Matter of the Estate of Alice Sumrow, deceased. Petition for Letters of Administration.

FONTAINE — In the Matter of the Estate of Mabelle L. Fontaine aka Mabelle Fontaine, deceased. Petition for Letters of Administration.

TAYLOR — In the Matter of the Estate of Katharine Leyland Taylor, deceased. Petition for Probate of Will and for Letters Testamentary.

WOOD — In the Matter of the Estate of Fred Wood, deceased. Petition for Probate of Will for Letters Testamentary and for Termination of Joint Tenancy.

MUSTO — In the Matter of the Estate of Joseph Clarence Musto aka Joseph C. Musto, aka J. Clarence Musto, deceased. Petition for Probate of Will and for Issuance of Letters Testamentary.

101—Business Directory

Business Directory

OF SAN MATEO COUNTY

The Leading Firms and Individuals Who Can Serve You Best

To Place Your Ad. Call DI 2-7711, EM 9-1791, or WY 2-2262

ADDITIONS

REMODELING SPECIALISTS
OWEN'S CONSTRUCTION
ESTABLISHED LOCAL FIRM
!CHECK THE YELLOW PAGES!
Additions, kitchens, oaths. Alum. windows — Remodeling. You won't beat our prices, workmanship and service. Try us! We do it all. 100% Financing.
Licensed—Insured
347-1766

Additions—Remodeling AND KITCHENS
Bdrms., baths, old and new work. All kinds of repairs. 20 yrs. exp.
LIC CONTR 342-2855

RICHARD TRIGUEIRO
GENERAL CONTRACTOR
345-9005
Additions-Bathrooms-Kitchens-Slip-in-windows

ADD-A-ROOM Kitchens, baths, interior and exterior remodeling. Compl. service in design, plans constr. Free Estimates — Day or Nite. Terms. Licensed. JU 9-1877.

P & K BUILDERS
Kitchen remod. Br's. bathrooms, family room additions.
LY 3-2536

ADD A ROOM
Remod. Repr, Gen. Bldg. Contr.
JIM THORNE
343-1230 Day or Night

KEN SORENSEN
GENERAL CONTRACTOR
DI 4-2745
Kitchens-Bathrooms-Additions

CARPENTRY—ALTERATIONS ADDITIONS. Kitchens. No job Too Small.
MURPHY—DI 3-8677
Licensed, Insured, Reliability

ALTERATIONS

EXPERT SEWING
Ladies' — Men's Alterations. Free pickup, del. 341-4059.

BRICK WORK

BRICK WORK. REMODEL FIREPLACES, HOUSES, PATIOS AND WALLS. 20 YEARS EXPERIENCE. CALL 341-2159.

CARPENTRY

Carpentry and Gen. Repair
Remodeling, repairs, etc. Work Guaranteed. 343-3917.

CARPENTRY BY HOUR OR JOB
Additions, Remod. or Repair
No job too small. 20 years
In San Carlos. 593-0933

CONCRETE

CONCRETE SPECIALISTS
Wlks. Drvs. Patios. Steps. Walls, Curbs. Fr. Est. 368-4478.

CONCRETE WORK
Redwood Fences Patio Covers.
JU 9-5600/TERMS/PL 6-2355.

CONTRACTOR

P. MARTIRE & SONS
General Contractors
BUILDERS SINCE 1928
WY 2-2308

RALPH HERNANDEZ
General Contractor. Kitch., baths and additions. 592-3517.

DRESSMAKING

EXPERT DRESSMAKING
Also ladies' and men's alterations. 343-7761

HEMS AND ALTERATIONS
$1.50 UP
756-2864

DRAPES

$59.50 CUSTOM MADE
Ceiling to floor, up to 10 ft. wide, all complete incl. rod, fabric, installation.
Days 593-8140. Eve. 591-9519
JOSEPH'S INTERIORS

ELECTRIC WORK

LICENSED ELECTRICIAN
220 VOLT SERVICE
WIRING AND REPAIRS
341-9021 W. H. Stevenson

FLOOR FINISHING

HARDWOOD Floor Refinishing. Give old floors new life, choose light or dark stain. Av. room $25. Free estimate. Satisfaction guar. 341-7911 eve.

FURNITURE REFINISH

OMEGA TOUCH-UPS. Lets you enjoy your furn. again. Rid it of small nicks, burns, scratches. 341-5939; 345-0456.

GARDENING

General Garden Service
Weeding, General clean-up New lawns, pruning, trash. Hauling and all odd jobs. Monthly services. 583-4006.

JAPANESE Gardener — 10 years exp. Maintenance, landscaping, new lawns, spraying, rototilling, clean up. Call anytime — 349-1342.

EXP. JAPANESE Gardener, Maintenance, Landscape Clean up, Pruning, new lawns.
344-3881 After 5 P.M.

Experienced Gardener
Tree surgery, mo. maint. Afternoons/wkends. 349-6765.

JAPANESE Gardener, 10 yrs. Exp. Maintenance — Landscape. New Lawn. Pruning. Rotilling. Call after 6:30 342-8489.

GARDENER WORK
By day, week, or month. Free estimate. Reasonable. 752-6603.

Exp. Japanese Gardener
Maintenance, Clean-up, New lawns, fertilizer, pruning, hauling. 349-4127.

JAPANESE GARDENER
New lawns, rototilling, clean-up, maintenance. 349-3652

COMPLETE GARDEN SERVICE
Residential Commercial
Pruning, Spraying, Hauling, Etc.
Reasonable. 342-5156

EXP. JAPANESE Gardener. Maintenance, clean-up. New lawns. Spraying, pruning, hauling. Call anytime. 341-6915

GARDENER
30-yr. exp. in all types of gardening and maintenance.
JOE HERNANDEZ 343-8107

15 YEARS experience. Expert pruning, lawncutti g, planting. Call 10 a.m.-9 p.m. Mon. thru Sat. 341-4500

GENERAL CONTRACTORS

Alterations and Repairs
No job too small.
343-6677 FINLOF BROS.
FI 5-6968

NEW HOMES, additions, alterations, Remodeling expert. 30 yrs. exp. PETER NICHOLS — BUILDER, 345-1833, 341-3650

HANDYMAN

Ambitious Experienced
HOME REPAIRS
WALLS WASHED
Exterior, Interior Painting
Neat Work
Reasonable—349-1315

PAINTING
Interior and exterior and small repairs. 341-4932 eves.

ATTIC, GARAGE, AND HOUSE CLEANING. MINOR REPAIRS OF ALL KINDS. GARDEN ODD JOBS. 359-1078

HARDWOOD FLOORS

Refinishing Specialist
Free Estimates, 1 yr. Guar.
Lic. Insured. Ph. 341-4444

HAULING

MOVING AND HAULING
24 HOUR SERVICE
347-5316 ANYTIME

HAULING
Yard — Basement cleaning! Odd jobs, Anytime! 343-5207.

Action Ads Get Results

HAULING

HAULING
Basements and yards cleaned
344-1062

Bill's Dependable Service
Cleaning and Trash Hauling
588-7737

HOUSECLEANING

GENERAL cleaning. Floors - windows - rugs - wall washing. Daily, wkly. or by the job. Advance. 347-1300. Anytime.

INSURANCE

All Lines Insurance
PETER J. MARKOVITCH
6564 Mission PL 5-2262

JANITORIAL

"CLEAN CORNERS"
Wax floors, wash windows, and walls. Your satisfaction guaranteed. Free estimate — Insured.

DON'S MAINTENANCE
586-0888 334-5057

LANDSCAPING

LANDSCAPING FROM A TO Z
New glamour for you home.
CONSULTATIONS—FREE EST.
Jantzen's Landscaping 342-0973

LINOLEUM

CIRCUS FLOORS, INC.
Custom Installation—
Your material or ours.
CARPETS—LINOLEUM—TILES
Stock available for
"Do It Yourself" 349-2531

MOVING

LONG Distance Moving Specialists—United Van Lines
"Moving with care everywhere"
341-6240 or 161 S. Blvd. S.M.

Local Moving Specialists
Paulson Moving & Storage
'Careful Conscientious Service'
341-6240 or 161 S. Blvd. S.M.

PAINTING—DECORATING

HERB KNECHT
Painting Contractor
Union — licensed and insured. 1-coat ranch type — $240. 2 coats — any house in Westlake — $430-$600. Exterior. All work guaranteed. JU 5-0189 or 922-1759.

PAINTING—PAPERHANGING
RESIDENTIAL—COMMERCIAL
341-7689 or 347-0234
SAN MATEO
STANLEY NEDWICK & SON

SPARKLING ACOUSTIC
Ceilings sprayed. Painting and Decorat. 368-9242 or 755-6199.

JAY SWANSON
PAINTING AND DECORATING
LICENSED—
BONDED—INSURED
341-1112 AFTER 5 P.M.

Interior—Exterior
FREE ESTIMATES
R.R. Perri. Painting. 345-4647

Hans Gelbrich 591-8809
RESIDENT—COMMERCIAL
Int. Ext. Low Cost—Free Est.

SPECIAL
One week only. Avg. 6-rm. house or apt. Painted in or out. $225. 345-1745.

'PETE THE PAINTER'
FREE ESTIMATE
355-5775

A A A A PAINTING. Interior, exterior, Safe, neat, dependable, insured. Free estimates. 756-1176

PRINTING

...WITH IMAGINATION
job printing that pleases the eye, the pocketbook, and the stopwatch. A complete shop that includes large and small offset, letterpress, a complete bindery, our own typesetting. Large volume keeps your costs down. On time delivery, too!
Times Commercial Printing
1100 S. Bayshore Blvd., S.M.
DI 2-7711

ROOFING

ROOFING
AND REPAIRS
Flat hot tar and stone, resurfacing and shingles. Reroofing slate and tile repair. 24 hrs. service. 7 days. Yes we repair all types of roofs. Chimney repairs.
583-0587

ROOF REPAIRS
AND RE-ROOFING
Free estimates. Terms
All work guaranteed
368-1003 or 591-7540

KEMP'S ROOFING SERVICE
Complete roofs. Renew or repair gutters, chimneys, vents. Do own work. Guar. Free est. 343-7867.

SCAVENGER

SCAVENGERS
RULES AND REGULATIONS ON GARBAGE COLLECTIONS
Weekly maximum allowance on monthly rate: One can ONLY — maximum 40 gallons.
Small wooden box, approximately 2 cubic feet for grass cuttings — no dirt or rocks in can or box.
Weekly newspapers tied in bundle next to can.
Flatten out all cardboard boxes and tie them securely with heavy cord, place beside can.
Remember to put can out the night before next to the curb.
Your Friendly,
DALY CITY
SCAVENGER CO.
PL 6-1130

S.M. COUNTY SCAVENGER CO.
DAILY PICKUPS Residential,
211 North El Dorado (S.M.),
DI 3-4479—EM 6-0994.

TILE

SAN MATEO TILE
Remodel and new work.
365-4585 anytime

Deadline For Classified Copy
3:00 P.M.
Prior to day of Publication for Line Ads
48 Hours For Display Classified Ads
(20 inches or larger)
#
Cancellation Deadline
Mon.-Fri.–4:30 p.m. Sat.–2:30 p.m.
#
No cancellation will be taken for day of publication!

111—Lodge Notices

PENINSULA LODGE No. 745 F. & A.M.
621 Masonic Way
Belmont, Calif.
We welcome all Masons to visit our new lodge every Monday evening.
PARK SMITH
Worshipful Master
Phone 344-3637
Joseph Emil Young, Secretary
430 North San Mateo Drive
San Mateo, California
343-0890

BURLINGAME LODGE No. 400 F.&A.M.
Masonic Temple
Park Rd. and Howard Ave.
Burlingame
Meets Tuesday at 7:30 p.m.
We welcome any sojourning Masons
Web. B. Taylor
Worshipful Master
341-1720
Walter C. Krutman, PM
Secretary
1299 Marlin, Foster City
Office 344-4778, Home 349-4928

SAN MATEO No. 226 F.&A.M.
Tilton Ave.
at Ellsworth
Meets every Thursday. Sojourning Masons are cordially invited to attend our meetings.
Kenneth M. Thompson
Worshipful Master
22 Mulryan court, San Mateo
Earl A. Davis, Secretary
FI 5-4293

HILLSBOROUGH LODGE No. 737 F.&A.M.
Masonic Temple
Park Rd. and Howard Ave.
Burlingame
Meets Friday at 7:30 p.m.
Sojourning Masons Always Welcome.
Marshall E. Bagwell
Worshipful Master
Paul H. Ledwith, Sr., Secretary
8190 Skyline Blvd., Burlingame
Telephone 343-9139

ATTENTION ALL SCOTTISH RITE MASONS
Burlingame Bodies meet on Monday evenings. Stated meeting last Monday each month, 8 p.m. at 145 Park Rd., Burlingame. Henry P. Jorgensen, Secy. DI 4-4841 or DI 3-7805.

San Mateo Toastmaster
CLUB NO. 191
Meets each Monday 7:30 p.m. Baywood School, 600 Alameda de las Pulgas to practice public speaking. Men 18 and over cordially invited to visit and participate.
President Folkert Menger
526 W. 30th Ave., San Mateo
349-0955

KNIGHTS OF COLUMBUS
SAN MATEO
COUNCIL NO. 1346
Regular Meetings on 2nd and 4th Mondays at K OF C HALL
217 Baldwin Ave., San Mateo
John J. Renn, Grand Knight.
James J. Moloney, Financial Secretary.
P.O. Box 205, San Mateo 94401
Phone: 342-2287
Phone: 343-9485

SAN MATEO LODGE NO. 265
Independent Order Odd Fellows
Meets every Monday night 8 p.m.
121 B Street, S.M.
Sojourners always welcome.
RODNEY L. BRICK
FRANCIS C. BIGLEY, REC. SEC.

SAN MATEO LODGE B.P.O.ELKS,NO.1112
Meets every Wednesday evening at 229 W. 20th Ave., San Mateo. Visiting brothers cordially invited.
HARVEY L. BOUTIN
Exalted Ruler
J. Fred O'Neal, Secretary

121—Funeral Directors

San Bruno Funeral HOME
200 W. San Bruno Ave.
San Bruno 588-3731

Patterson & O'Connell
FUNERAL HOME
FI 5-8585

141—Personals

SINCERE Gentleman (38), Blond. Fair Complexion, non-smoker, non drinker, desires Lady for warm Friendship and Companionship leading to a distinct possibility of marriage. Discreetly elucidate your wishes and I will forward resume and answer all questions truthfully. Write Box 2100, The Times, San Mateo

WANT A DATE?
INTRODUCTION SERVICE. PHONE 342-2552, OR WRITE P.O. BOX 524, BURLINGAME.

WANT ADS BRING RESULTS
PHONE
342-7711

141—Personals

WITNESSES to auto accident Mon. Oct. 2, 1967 — 5:45 p.m., Edgemar Freeway bet. a brown Chevrolet and a Stalled White Falcon Sta. Wag. Please call. 992-0600, ext. 38

CHILDREN'S PARTIES
Games—prizes—Magic Show
Reasonable—25 yrs. experience
CANTINI THE MAGICIAN
593-1533 San Carlos

AUTO INSURANCE
All Risks—Monthly Pymts.
343-3336

DIVORCED? Widowed? Separated? Unmarried? And have children? Parents Without Partners. For you, your kids. Educational, Social. 344-6406.

WHY BE A STRANGER? LET ELINOR ARNOLD introduce you. Member of S.F. Chamb. of Comm. 435 Powell St. GA 1-7272. 3rd Floor.

AUTO INSURANCE — Pay as you drive. All risks can be covered regardless of age or past driving record. Call Gill Larish, 344-3739.

SPIRITUAL PSYCHIC. LEONA, advice on all affairs. She can help you. 327 El Camino, Menlo Park. DA 5-9448.

SINGLE ADULTS
Call for 2 min. recorded message. 24 hrs. a day. 343-3819.

NEED ride Atherton-San Francisco. Vicinity 22nd and Potrero. P.O. Box 18013, San Francisco.

ASSIST WITH YOUR THANKSGIVING DINNER. NO COOKING CALL AFTER 6 P.M., JU 4-5396.

145—Special Notices

DRIVING TO CHICAGO on or about Dec. 12. Share driving expenses. Call 347-6241 after 5 p.m.

161—Lost and Found

LOST 11/9/67 in vicinity of Crestwood Dr. and Lake Merced Blvd. A Motorola Portable two-way radio, f/m in black leather case. Reward. PL 5-1313

LOST: MALTESE Terrier Male, clipped tail and ears, rhinestone collar. Gray with tan face. Hillcrest Blvd. Reward. 467-2000, Ext. 213; 692-0840.

COCKER Spaniel, Blk. Male. STRAYED from Shoreview approx. 4 wks.; 10 yr. old. Child Pet. REWARD 344-6219

LOST: CAT, Tiger w/flea collar. 4 yrs. answers "Lillie." Lost 11/2 vic. Alameda/Belle Monti, Bel. Rew.; 591-8604.

LOST: Retriever, female, red-brown. Vicinity Broadway-Burlingame. Reward. Days: 589-2870 .EVES: 343-0422.

I HAVE lost my Wire-hair terrier. If you find him please call Eric at 345-9224. He is a white/brown male. "Timmy".

171—Political Ads

ROY ARCHIBALD for Congress. The Democrat who can Win. Polls close 8 tonite. Call 347-5156 or 349-3428

200—EMPLOYMENT GROUP

211—Education and Instruction

Real Estate License
Prepare NOW Before Exams
Change Jan. 1, 1968
Our Policy PASS EXAM OR TUITION REFUNDED
Attend Free Class Wed. 7:15 p.m.
ANTHONY SCHOOLS
833 Mahler Road, Burlingame
CALL 697-8314 or 324-1625

JETMA Tech. Institute Students wanting to learn electronics, jet engines, etc. Compl. course offered. 366-4737 aft. 7 P.M.

SPANISH, French, German, Lat in. Beginning and advanced. A.M.-Eve. classes. Dr. Meinzl Tutoring Serv. 342-8792.

ART CLASSES — Begn'-Adv. Day-Eve. "MARY ROWLEY" — European trained prof. in portrait; still life; fig. STUDIO, 141 Borel Ave., S.M. 341-8918

PBX RECEPTIONIST Training. Other Business Courses. PENINSULA TRAINING SCHOOL, 728 El Camino, R.C. 369-6226.

KEYPUNCH
6 WEEK COURSE
CLASSES 3 HOURS DAILY
ENROLL NOW
Heald Business College
OF SAN MATEO
20 E. 20th. (at El Camino)
345-7985

IBM TRAINING
DAY AND NIGHT CLASSES
—Keypunch-Verifier
—Computer Programming
—Accounting-Shorthand
—Secretarial-Typist
State Approved Courses
START MONDAY
Low Tuition-Placement Service
ACADEMY OF BUSINESS
Teaches More—Trains Better
2555 Flores St., San Mateo
349-1422 CALL TODAY!

211—Education and Instruction

Free Booklet
COMPUTER CAREERS
Answers questions about:
☆ Job Opportunities
☆ Salaries
☆ Career Advancement
☆ Requirements
Read how you may join over 5,000 graduates who have accepted Bay Area employment positions.
Phone, Write or Visit
AUTOMATION INSTITUTE
760 MARKET ST., S.F.,
PHONE 421-5793

TOP TRAINING MEANS
TOP OFFICE JOBS
Full or Refresher courses
☆Secretarial ☆Accounting
☆IBM. We are now accepting Enrollment for Winter Quarter begining Jan. 2.
Heald Business College
OF SAN MATEO
20 E. 20th (at El Camino)
For Free Brochure or counseling, Call 345-7985

SECRETARIES UNLIMITED AGENCY
NO FEE
Secty. for mfg. exec. $475
Brite young secty. ...$395-$425
Jr. steno, sharp gal $425
Secty., personnel bkgrnd $400
Order secty., mature .to $450
FEE
Order desk clerk $375
Name/address clk. trnee., type 45 WPM $295
63 E. 4th Ave., S.M. 344-5753

BE AN ELECTRONICS Technician, Draftsman or Assembler. Call PHILCO TECHNICAL INSTITUTE. 327-1025.

213—Employment Agencies

ANNE
WHEELER
AGENCY
COMPARE OUR LOW FEES
30% CASH FEE—5 DAYS
OTHERWISE 40%—30 DAYS
NO FEE JOBS
$500 plus ....Legal Secretary
$500 .....Stenographer
$425-$450 .....Order Clerk
$500 .....Managment trainee
$425 plus car Management trnee.
$550 .....(5) Sales
$600 plus ....Assist. Foreman
$650-$800 ....Production Mgr.
$750-$850 ...(2) Acctg/Degree FEE
$300 .....Cashier/Bkkpr.
$375 .....PBX
$400 .....Secretary
$325 .....General Office
$400 plus ..Bkkpg/Accounting
$375 .....Accts. Receivable
$250 .....Pt.time Gen'l. Office
$350 .....(2) Tellers
$343 .....General Office
$400 .....Stenographer
$495 .....Legal Secretary
$500-$520 .....(2) Order Desk
$425 .....Sales Trainee
$400 .....(2) Ticket Agents
$500 ..(2) Management Trnee.
Union Scale ... Pin Chaser
$500 Exp/Car ..Credit Trainee
Union Scale ...Retail Sales
Union Scale .....Tailor
OTHER JOBS AVAILABLE
342-3201
100 BENJAMIN FRANKLIN CT.
Next to Chez Egnier
SAN MATEO

SAN MATEO EMPLOYMENT AGENCY
Your Best Job Source Since 1946
155 So. B St., S.M. 344-6395
ALMA EICKE NO FEE
Exec. Secty. .....To $575
Order Clerk $450
Stat. Clerk $425
REPAY FEE
Dicta. Oper. $400
Clerk Typist
PARTIAL LISTING FEE
Bkkpr. .....$430+
Frght. Clks. .....To $550
Dicta. Oper $400
Girl Friday $375
Tellers .....To $375
HALL GORDON NO FEE
Sr. Accnt. .....To $850
Sr. Cost Accnt. .....To $850
Accnt. CPFF-exp. .....To $750
Buyer CPFF-exp. .....To $800
Port Suprv. $650
PARTIAL LISTING FEE
Chief Cook $625
Suprv. trainee $600
Warehouse-exp. $582
Multilith Oper. $500
X-ray tech. $515
Lndry. foreman .....To $450
Welder Mech. $3.67
Janitor $404

Medical-Nurses Registry
155 So. B St. 344-6398
Office Mgr., Hayward $500
Recep. 3 nites 5-9 .....$1.75
Dental Ass't. $325
LVN, 11-7 .....$22.00
Aids .....To $420

✓ CHECK THESE LOCAL PENINSULA JOBS
No Fee
✓ Exec. Secty. $550
✓ Tech'l. Secty. $525
✓ Keypunch oper. $475
✓ Acctg. Clerk $400
✓ Jr. Acct. $750
Split Fee
✓ Secty., V.P. $450
✓ Key Punch $400
✓ Typist-Clk. $350
Fee
✓ ADA Dietitian $660
✓ Billing Clerk $400
✓ Computer Clerk $375
Fee
✓ Sales Engr., Car $650
✓ Sales Corresp. $550
(Partial Listing)
MARJORIE TRUITT AGENCY
315 2nd Ave., San Mateo
343-4501
"Highly Personalized"
(M/F 8-6; Sat. 9-12)

LOOKING
For the Right Job for You?
Come to
RITE-JOB EMPLOYMENT AGCY.
920 El Camino Real, SSF
Kay Anderson 583-7780

213—Employment Agencies

DOMESTICS LIVE IN. European-Oriental. Mother's helpers, housekeepers. AUNT ANNE'S AGENCY, 316 Town and Country Village, Palo Alto, 327-6400.

221—Help Wanted Male

HAIR STYLIST
Part time Thurs. Fri., Sat. Experienced. Busy Belmont Salon. Excellent opportunity. 591-9591 or 593-7178.

EXEC. SECY. $500. Top flite job! Prestige - variety-fee pd. Call Julie, 347-2181, San Mateo Snelling & Snelling Personnel Agency. Also fee jobs.

HOUSEWIVES PART-TIME
Nation wide concern with New Offices in San Mateo needs several women to work 3 or 4 hours, mornings or afternoons. Permanent all year round work. No experience necessary. $2 hour. Call 343-6532

ADVERTISING
telephone solicitors newspaper sales background necessary for Classified Dept. Must type. 40 hr. week. Salary plus benefits. Apply 1-5 p.m.
THE TIMES
1080 So. Bayshore Blvd., San Mateo, California

NEED extra money for Christmas? Pickup Christmas orders from waiting Fuller Brush customers. Flexible hours, very profitable. 697-5647, ask for Mr. Scott.

FIGURE CLERK TRAINEE 25+ Burl. on bus line. To $300. Management Services Agency, 1842 El Camino, Burl. 342-9441.

PBX OPER. Relief — to be on call. Exper. Heavy board. Combination days, swing shift. Long assignment. Airport area. Apply Manpower, Inc., 1813 El Camino, Burl. 697-7731.

GIRL FRI. to $425. Lots of variety, public contact and benefits!! Call Julie, 347-2181, San Mateo Snelling & Snelling Personnel Agency.

RECEPTIONIST
Age 21 to 27. Shorthand-typist IBM elec. Mfg. firm. Salary $425 to $450 plus excellent fringes. Contact Mr. Phelan, 761-1500 days.

SECTY. To $430. New opening. Lots of public contact. No S/H. Co. paid benefits. Call Pat, 347-2181, San Mateo Snelling & Snelling Personnel Agency.

ADVRTSNG CLK—trnee $320. Open for sharp happy girl. Dreams come true. Call Kris, 347-2181, San Mateo Snelling & Snelling Personnel Agency.

BEAUTIFUL Business makes you Beautiful by association and makes money, too. Viviane Woodard Cosmetics. 593-5225.

KEYPUNCH OPERATOR
South San Francisco location. Exc. fringe benefits. Call YU 1-2121. Ext 18-276. An equal opportunity employer in the Plans for Progress Program.

GAL FRIDAY
Good typist, general office work downtown San Mateo. Varied interestng wk. 342-7057.

GIRLS NEEDED
WAITRESSES AND DANCERS
341-7144 after 4 P.M.

ORDER CLERK to $450. New plush ofc awaits you! Fee pd too! Call Sue, 347-2181, San Mateo Snelling & Snelling Personnel Agency. Also fee.

BEAUTY OPERATOR
Full or part-time. Salary + comm. Carlos Beauty Studio, 1107 Laurel St., S.C. 593-8842

ADVRTSNG SECY. $525. Have kalm and kool? Able to keep the ball rolling Call Kris, 347-2181, San Mateo Snelling & Snelling Personnel Agency.

DENTAL ASSISTANT
Part-time. 3 full days. Exp. pref. 588-5460. 7-9 p.m. only.

KEYPUNCH OPERATOR
$400 and up. 347-1016

HAIRDRESSER
OPERATOR FOR BUSY SHOP. FULL TIME. Call 341-8746

EXPER. Christmas cashiers needed. 20-25 years. Bondable. Must work nights, weekends. Good pay. Cost Plus, Hillsdale.

HOW TO lick your CHRISTMAS BILLS? Be a Beauty Counselor Fashion Consultant. Terrific earnings. Let me tell you about it. 345-5926

SALESWOMAN — Age 25-40. APPLY Dr. M. B. Rich, 17 East 4th Avenue, San Mateo. No phone calls please!

RESERVATIONIST—Airlines to $400. Exciting position with fringe benefits. Call Sue, 347-2181, San Mateo Snelling & Snelling Personnel Agency.

CASHIER Peninsula area. $95-$125 wkly. Train 3-6 wks. Low tuition. See class 211. 2409 19th Ave., Market Training Schools, 564-3300.

REGISTERED NURSE wanted for Surgeons' office. Typing required. Call 344-4584 between 9-12 and 1-5 P.M.

FILE CLERK-PBX RELIEF. 25+ Lite PBX exp. 25-40. Burl. on bus line. To $300. Managment Services Agency, 1842 El Camino, Burl. 342-9441.

DENTAL ASS'T., RECEPT.
EXP. REQUIRED.
345-6522

CHRISTMAS MONEY plus with Beauty Counselor Cosmetics. No parties or canvassing. 589-6582 or 593-6784.

EXP. COMBINATION Counter Girl. Gor Dry Cleaners. Minor sewing. 43 El Camino, Millbrae, 697-9910.

WANT ADS BRING RESULTS
PHONE
342-7711

221—Help Wanted Female

CLERK TYPISTS
How important is it to you to be important?
If you don't mind working in a big office where you're just another face, fine. But if you do mind, here's your chance to do something about it. Pitney-Bowes has immediate openings in our friendly local Branch Office. It's a small office where you'll give clerical support to the energetic salesmen who sell our famous line of mailing and business machines in the local area. You'll have excellent promotion possibilities, attractive salary, and a terrific benefit package. If you have basic typing and steno skills, call today for your personal interview.
PITNEY-BOWES
1676 GILBRETH RD
697-9523
An equal opportunity employer

MONEY IS PLEASE'N,
in the
HOLIDAY SEASON
Register Now For
All Office Skills
☆NO FEE ☆ PAID WEEKLY
MASSEY
Temporary Service, Inc.
35 El Camino Real, Millbrae
692-3822
An Equal Opportunity Employer

IMMEDIATE OPENINGS
✓ ORDER CLERK
✓ ACCOUNTING CLERK
✓ ACCOUNTS REC. CLERK
✓ CLERK TYPIST
Wholesale liquor firm in beautiful new South San Francisco bldg. offers excellent starting salaries and benefits. Union affiliate. Transportation necessary. An equal opportunity company. Please send resume stating education, experience and local references, to Box 2104, The Times, San Mateo.

TYPISTS
TYPISTS
TYPISTS
Other office skills
Urgently needed for temporary assignments.
MANPOWER
1813 El Camino Real, Burlingame, between Trousdale and Murchison.
An Equal Opportunity Employer

IMMEDIATE OPENINGS
$1.50 PER HR. WHILE TRAINING; $2.00 HR. AFTER 2 WEEKS
Part-time telephone work Mon. thru Fri. 10 to 1, 2 to 5, 6 to 9. Exp. unnecessary. Interviews daily. 225 Baldwin Ave. 344-1212 or 344-2448.

COME SEE IF YOU CAN FILL the bill. It pays $350. Call Betty, 342-7422. Contac Employment Agency.

Open Tues. Eve. Till 8

EXECUTIVE SECRETARY
Attractive young (21-35) lady with excellent secretarial skills. Hours 9 to 5. 5 days week. Transp. necessary. Salary $475. Call Mrs. Herring. 349-1244

SECRETARY
Exper. S/H, typing, light bkpg. Payroll. Pleasant surroundings for 1 girl construction company executive office in San Mateo. 342-9026.

PART-TIME
Billing clerk using IBM typewriter. 20 hours per week. Morning preferred. Belmont area. Submit resume to BOX 2103, The Times, S.M.

GAL FRIDAY TRAINEE $300. A yng. sharp gal can earn while earning office procedure. Call Betty 342-7422 Contac Employment Agency, S.M.

Open Tues. Eve. Till 8

CLERK TYPIST $380. Dependable yng. woman to work for this well-established firm. Call Betty 342-7422 Contac Employment Agency, 520 El Camino, S.M.

Open Tues. Eve. Till 8

SECRETARY for accounting dept. Good s/h and typing. To $425. EMPLOYMENT FACTORS. "Quality Placements at Low Fees," 840 El Camino, Belmont, 592-1514

JR. ACCOUTING CLERK. 1 yr. accounting dept. exper. Type 45 wpm. To $375. Employment Factors, 840 El Camino, Belmont. 592-1514

LADIES
Earn World Book Encyclopedia and $500 cash for Christmas. Phone Mr. Knott. 349-1232

Bank Teller-Bookkeeper
Experienced. Peninsula National Bank. Mr. Wehe.
347-1261

SAMPLING CLERK — Good place to start for HS grad. No exper. Light typing. $300. Employment Factors, "Quality ments at Low Fees." 840 El El Camino, Belmont. 592-1514

DINING ROOM WAITRESS
EXP. MIXED SHIFT.
SAN BRUNO, 588-7088

WOMAN Part-Time Tues. through Sat 8:30 to 11:30 a.m. Dntown San Mateo. Will train. 347-0557 after 1 p.m.

PBX—OVER 25
Exp. preferred. PAGE's ANSWERING SERVICE. 347-1015.

INTERESTING telephone work your own home. Must have private line and at least 4 hours daily. Phone 761-0375.

HAIR STYLIST
following preferred. Burlingame area. 342-9472

MOTEL MAID
Full-time. Some exp. nec. Casa Mateo Inn. 344-6376.

221—Help Wanted—Female

Happiness is one of these jobs for Christmas!

SECRETARIES—A CHOICE SELECTION!!! Private—exec.—NO FEE
Good Locations—firms—men—pay!!!
EXCITING PBX ASSIGNMENT. No fee. Gem at $400 start
KARDEX DANDY with variety—permanent—split fee. Start $375
GENERAL OFFICE—RECEIVABLES. Meet and greet type. No fee. To $450
Stability and growth potential.
ORDER DESK TRAINEE—Fascinating phones and typing. Fee. Start $375

MANY MANY MORE

SAN MATEO	220 Third Ave.	343-4548
SAN BRUNO	508 San Mateo Ave.	583-6611
SAN CARLOS	1620 El Camino	951-8256

ALSO IN PALO ALTO
ASSOCIATED BUSINESS SERVICE EMPLOYMENT AGENCY

PBX
PERMANENT PART-TIME—EVENINGS
Experience required. Interesting, varied duties. Automatic Board. Mon. thru Sat., 4:30 p.m.-7:30 p.m. Holidays from 1:30 p.m. to 7:30 p.m.
Apply: Personnel Dept., 1-5 P.M.
THE TIMES
1080 S. BAYSHORE BLVD.
SAN MATEO

THEY SAY MONEY TALKS
Are you tired of having it say "Good By" and finding yourself short?
LET IT SAY HELLO
TO YOU—EVERY WEEK WITH A CHECK FROM OLSTEN
We can send you out on assignments that fit your talents. The PAY is HIGH and we offer BONUSES. Never a fee. The demand for all office skills is continuous.
OLSTEN
Temporary Services
1815 El Camino
Burlingame 342-7232
730 El Camino
Redwood City 365-6344

CHANCE TO ADVANCE
Start to $359 a month, no experience needed. Regular salary increases and chance for promotion. Pacific Telephone will train you to be an Operator — at full pay. Please call Miss Collins, 342-3011 (Ext. 536). If outside of Burlingame, call collect. Or visit one of our Employment Offices: 329 Primrose Rd., Burlingame, 151 University Ave., Palo Alto.
PACIFIC TELEPHONE
An Equal Opportunity Employer

Keypunch Operator
We have several openings on our Swing Shift (3:30-12 a.m.) for experienced operators. Raychem offers an excellent starting salary plus shift differential and an extensive benefit program. Come in or call 324-3333, ext. 609 for an appointment.
RAYCHEM CORP.
300 Constitution Drive
Menlo Park
An equal opportunity employer

GIRLS—TRAVEL
UNUSUAL — EXCITING OPPORTUNITY FOR FIVE (18-23).
Travel exciting resort areas as well as abroad. Follow the sun with own age group. All transp. furn. $350 mo. guar. to start + company bonuses. All expense paid training. For app't call 347-0170 10:30-4 p.m.

SECRETARIES
CLERK-TYPISTS
AND
OTHER OFFICE PERSONNEL
COME TO
SECRETARIES UNLIMITED AGENCY
FOR THEIR JOBS
We have fee and no fee.
63 E. 4th Ave., S.M. 344-5753

TELLER TRAINEE to $325. Like to handle money and deal with people? Apply now for this interesting position. Call Daphne, 342-7422 Contac Employment Agency.

Open Tues. Eve. Till 8

DIETICIAN
Assistant Chief
Must be ADA Member. Mills Memorial Hospital; call between 9 a. .m and 5 p.m., 342-8111, Ext. 306.

LADIES—bored with just homemaking? Do you have 4 free hours daily and want to earn $20-$30 per day? Stimulating position with our album plan. Call Ondine Photography, S.M., 341-5877; S.F., JU 6-1600, Tues. thru Sat.; Eves. 591-4797

GIRL FRIDAY to 2 sales engineers. Public contact, typing and answer phones. To $375. "Quality Placements at Low Fees." 840 El Camino, Belmont. 592-1514 EMPLOYMENT FACTORS.

TYPIST-Receptionist for small firm, So. S.F.—type min. 40 WPM, exp. in photo lab. work des. but not necessary. Reply P.O. Box 101, Mountain View—attn. Shirley Hawkins.

TEENAGERS. Part-time phone soliciting. 4-day wk., Mon-Thurs. 6 to 9 p.m. Salary + bonuses. Arthur Murray Dance Studio. Apply aft. 1 p.m. 231 So. So. San Mateo Drive, 342-5759.

CREDIT CHECKER 20-45. Lite typing. Burl. To $350. Management Services Agency, 1842 El Camino, Burl. 342-9441.

ACCOUNTING TRAINEE $280. This is the perfect spot for the yng. miss who has a lot on the ball. Call Daphne. 342-7422 Contac Employment Agency, 520 El Camino, S.M.

Open Tues. Eve. Till 8

Bar Maid Go Go Dancer
Comb. Over 21. Brief costume. Exp. Good starting salary. Apply in person. 1205 Burlingame Ave., Burl.

BANK TELLER
Exp. Central Valley Bank, 2500 El Camino, San Mateo. An equal opportunity employer.

☆ YOUR ☆ JOB CENTER
Sr. Exec. Secty. To $575+
for VP's. Want a challenge? S/H 100, Dicta. Fee pd. Oppty.
Dicta-Typist ½ Fee $400
Steno pool, Dura machine Acc. typing, Neat, Personable.
Scty. Yng. Fee Pd. To $425
S/H, detail work, Hvy. follow-up. Exp. reqd. Also fee jobs.
Secty. Fee Pd. ....To $500
Adv. Prom. Mgr. Needs sharp gal S/H 100. Public contact.
Recept. Typist ....To $375
Reimb. fee, for sharp personable gal, figure apt., phones.
Secty. Personnel $425
Travel details for Mgr., keep records. Alert gal. Fee pd.
NEW JOBS DAILY
☆ BRUCE AGENCY ☆
4 W. 4th Ave., S.M. 347-1002

STEWARDESS
EARN EXTRA MONEY
Between flights — sell amazing new discount card program every one can afford. You'll help others save hundreds of dollars each year. Choose your own hours. The more time you work, the more money you earn.
Call Mr. Hueter, 342-0812
Americlub International

SLEIGH Bells Are Ringing
ARE YOU READY?
Santa's On His Way
Earn Christmas $$
the WESTERN GIRL way
Office Skills, experience nec.
WESTERN GIRL
TEMPORARY ASSIGNMENTS
Hillsdale Shop Cnt. (lower mall)
341-3411

MANAGER
For Photo Studio
Full time
Experienced only
Apply in person
Personnel Office
EMPORIUM
Hillsdale
An equal opportunity employer

PBX OPERATOR
Immediate opening on our 608A Switchboard. Requires minimum 2 years experience on a multi-purpose board. Apply in person.
LENKURT ELECTRIC
Howard Ave. at Industrial Rd.
San Carlos
An equal opportunity employer

RECEIVING-STOCK
Immediate full-time opening. Prefer experienced person. Permanent position. Excellent benefits. Apply in person to Mrs. White.
JOSEPH MAGNIN CO.
SAN MATEO
An Equal Opportunity Employer

SECRETARY
who has initiative and can work without close supervision. Interesting position for girl who qualifies. Write P.O. Box 1976, San Mateo. Give salary requirements.

RECEPT. to $350. Front desk. Phones and variety—no pressure. Easy hours. Call Pat, 347-2181, San Mateo Snelling & Snelling Personnel Agency.

JR. CLERK To $400. Are you good with figures? See about this job with fast growing company. Call Daphne, 342-7422 Contac Employment Agency.

Open Tues. Eve. Till 8

OPPORTUNITY available for 30-hour part-time teller. Experienced preferred. Apply after 1 P.M., 300 El Camino Real, San Mateo. BANK OF AMERICA. An Equal Opportunity employer.

SECRETARY
Tues. and Thurs. 8-4:30 P.M. Some knowledge construction helpful. Typing, filing, payroll. Apply Personnel Dept. Peninsula Hospital. 697-4061.

NOW TAKING applications for pleasant part-time evening and weekend employment. Usherettes, cashier and Snack Bar. Between 18 to 22. Apply Mr. Daly, Belmont Theatre. No phone calls.

SECRETARY for advertising and PR dept. Must have good s/h and typing. $450. Employment Factors, "Quality Placements at Low Fees." 850 El Camino, Belmont. 592-1514

ASSIST. Dental spec. Girl Fri. w/good personality. 21-50. Will train. Dental or other ofc. exp. req. Type resume-refs. to Box 2101, The Times, S.M.

ESCROW Officer — Title Co. Exp. required, salary open. Write Box 2098, The Times, San Mateo.

221—Help Wanted Female

ACT NOW
On social security or retired? Do you want to stay active? This is a fascinating field in which the rewards can be fabulous, both from the standpoint of achievement and real income. For interview call: FASHION, 220 Mon.-Fri., 2-4 p.m.
592-2272

CARE FOR DOGS. Live in. Hillsborough. Must drive. Days call 344-2548 or evenings call 591-5611.

221—Help Wanted Female

EXECUTIVE SECRETARY
Excellent position with top rated company for secretary with exper. in top management procedures. Exc. s/h, typing and good work history. $575. Fee negotiable. Ezra Stevens Quality Agency. 345-1643

GENERAL OFFICE ASS'T. to Supv. Good recent ofc. exp. Lite typing. Fig. apt. Age 25-40. S.B. ½ fee. $450-$475. Management Services Agency, 1842 El Camino, Burl. 342-9441.

223 — Help Wanted Male

$1000	CHEMIST R & D Dept. No fee
$850	COST ACCTNT. 2 yrs. supv. exp. No fee
$850	GENERAL ACCTNT. Financial statements. No fee
$800	SALES REP. 2 yrs. tronic bkgnd. Fee
$750	SALES. Warehouse equip./fork lift. Fee
$700	Q.A. TECH. Young and bright. No fee
$600	MANAGEMENT TRAINEES. Sharp, some coll. No fee
$600	ASST. CREDIT MGR. National co. No fee
$550	MAINTENANCE MAN. Building upkeep. Fee
$500	SALES ORDER DESK. Phone work. Fee
$500	EXPEDITOR. Tronic exp. Fee
$480	JR. ACCNT. 1 yr. basic bookkeeping. No fee
$475	SHIPPING/RECEIVING CLERK. Exc. future. Fee
$450	SECURITY MAN. Clean record. Fee
$400	JR. DRAFTSMAN TRAINEE. Some exp. Fee

MANY MANY MORE

SAN MATEO	220 Third Ave.	343-4548
SAN BRUNO	508 San Mateo Ave.	583-6611
SAN CARLOS	1620 El Camino	951-8256

ALSO IN PALO ALTO
ASSOCIATED BUSINESS SERVICE EMPLOYMENT AGENCY

RAYCHEM NEEDS
PRODUCTION CONTROL SCHEDULER
SHIPPING AND RECEIVING CLERKS
MATERIAL HANDLERS
QUALITY CONTROL INSPECTORS
HEATING DEVICE ASSEMBLERS
If you are qualified, call Richard Alhona at 324-3333, Ext. 484 or 485.
RAYCHEM CORPORATION
300 Constitution Drive, Menlo Park
An Equal Opportunity Employer

SALES
AAA National Blue Ribbon Co., Packers of wholesale meats and vegetables. Opening 3 new offices.
SAN FRANCISCO-SAN JOSE
OAKLAND
WANT
SALESMEN 19-30 yrs. Sales Exp. preferred. Some college. Car necessary.
GUARANTEES
1—A product with BUILT-IN PRIDE of ownership
2—A product ABSOLUTELY NECESSARY in every home.
3—Absolutely NO COMPETITION
4—Only REFERRAL LEADS from satisfied customers.
5—$200 PER WEEK SALARY or commission for 5 day's work. For appointment call 824-0896 Mr. West. 10 a.m. to 1 p.m. only.

INDUSTRIAL ELECTRONICS
Maintenance Electrician
Capable of maintaining industrial electronic control equipment. National Firm. Steady work. Top pay for right man with minimum 2 years experience. Apply Milprint Inc., 205 Shaw Rd., So. S.F. or call 583-3030 Personnel Dept. for an interview appointment. An equal opportunity employer.

BOYS—TRAVEL
UNUSUAL — EXCITING OPPORTUNITY FOR FIVE (18-23)
Travel exciting resort areas as well as abroad. Follow the sun with own age group. All transp. furn. $350 mo. guar. to start + co. bonuses. All expense paid training. For app't. call 347-0170, 10:30-4 p.m.

SERVICE STATION HELP NEEDED NOW
EXPERIENCED or INEXPER. Attendants, Asst. Mgrs., Mgr. trainees. Start $450. $500 guar. after 90 days. Secure Employment Agency, 611 So. B St., San Mateo. 342-8994.

TIRE MAN
with some brake exp. This is an excellent oppty. for the right man. Top wages, profit sharing, and other employe benefits. Call today 9 to 5. 368-1791. Ask for Manager.

INVENTORY CONTROL — Purchasing. Exc. opportunty awaits yng. man with college bkgnd. and administrative exper. A-1 benefits. To $540. Ezra Stevens Quality Agency. Bill McCune. 345-1643

STOCK CLERK
Will train young veteran. $3.18 pr. hr. Call Dee Bush, Serv-All Employment Agency, 440 San Mateo Ave., San Bruno. 589-0315.

SALES — Experience outside sales, some electronic knowledge, and know inside office procedures. To $750. Employment Factors, "Quality Placements at Low Fees," 840 El Camino, Belmont. 592-1514

AUTO MECHANIC
Experienced with diesel and gasoline motors. Salary range $605-$736 + fringe benefits. Belmont School District, 2960 Hallmark Drive, Belmont, 593-8204.

JR. ACCOUNTANT. Degree pref. Some exp. Age 25-30. Burlingame. $455-$520. Management Services Agency, 1842 El Camino, Burl. 342-9441.

FARMERS INSURANCE
Full or Part-Time Automobile Insurance Careers. Mr. Craig W. Beckheyer 697-9355.

SALES TO $800 +. Fine spot for man with good sales bkgnd. Call Walt Weber, 342-7422 Contac Employmen Agency.

Open Tues. Eve. Till 8

LARGE CONSTRUCTION FIRM needs representative to train for mgmnt. Earn $400 per sale plus bonus during intensive training program. 321-4794.

Exp. Weather Stripping
MECHANIC. PACIFIC INSULATION CO. 349-4041.

P. C. BOARD TECHNICIAN
JR. Fabricator
1 yr. experience in fabrication. Must be knowledgeable in most areas of printed circuit board manufacturing.
Fabricator Trainee
6 mos. experience in any phase printed circuit board manufacturing; preferably in drilling, routing, etc.
Jr. Plater
1-yr. experience with copper gold, tin-nickel, sodder and combination plating techniques.
Plater Trainee
6 mos. experience in all phases of printed circuit board plating techniques.
Driller
1-yr. experience in drilling circuit board. Do own setups. Work on Excellon Uni-Drill. Maintain tooling files. Some routing and general fabrication.
Establishment of new printed circuit division offers unique opportunity for advancement. For personal interview contact T. Ashby or K. Fleming.
Data Technology Corp.
The printed circuit division
1066 Linda Vista
Mountain View 321-0551, Ext. 61
An equal opportunity employer

TRANSDUCER
Development Technician
3 to 5 years experience to support new development program. Requires fabrication and small assembly skills as well as knowledge of electrical fundamentals for evaluation of product prototypes. Excellent growth opportunity with established Transducer firm. U.S. citizenship not required!
ENDEVCO LABORATORIES
1675 STERLING ROAD
MT. VIEW 968-7744
An Equal Opportunity Employer

INSTALLERS
The Western Electric Co. needs people to train as installers of telephone central office electronic equipment. Must be High School graduates, must pass mechanical aptitude test and physical examination. Start rate range $2.14 to $2.80 per hr. as adjusted for experience and/or educational credit. Call 444-2971. An Equal Opportunity Employer.

TWO TOP NOTCH carpenters to work on exclusive home construction in town of Woodside. From layout to finished work. All particulars held confidential.

223—Help Wanted Male

☆YOUR☆ JOB CENTER

Paint Sales $500+
To Retail Stores. Car exp. Would train, paint business.

Ins. Agent Trnee. $650
Full line Co. Train in ofc. and field. Fee pd. Top Co.

Mgmt. Trnee. No Fee $400
HS grad. Train for finance mgmt. Sharp, yng. man reqd.

Tire Service Man To $500
Exp. reqd., 40 hrs. Real oppty.

Shipping, Rec. Clk. $475
Lite expr. reqd. Hard work, but oppty. for married man.

Draftsman Nego. Fee $750
2 yrs. exp. elec. switch gear or related expr. reqd.

NEW JOBS DAILY

☆BRUCE AGENCY☆
4 W. 4th Ave., S.M. 347-1002

OPPORTUNITY

If you have mechanical aptitude and a good driving record, you may qualify for a secure job with Pacific Telephone. Good starting salary with wage credit for on-the-job or military experience. Regular raises, chance to advance. Call Miss Owens, 342-3011 (Ext. 536). If outside of Burlingame, call collect. It pays to work for

PACIFIC TELEPHONE
329 Primrose Rd., Burlingame
An Equal Opportunity Employer

INSIDE SALES ASSISTANT AND ESTIMATOR. Industrial and municipal water treating equip. Must have knowledge of mechanics, hydraulic and some chemistry. Require min. 2 yr. college. Advancement assured for right man. Well-established 50-yr.-old local mfg. co. doing business nationally. Paid major medical insurance + profit sharing. Bring resume to California Filter Co., 1616 Rollins Rd., Burlingame.

ENGINEERING DRAFTSMAN
$581-$725
Satisfactory completion of courses in drafting, plane trigonometry and surveying and 2 yrs. exper. as a civil engineering draftsman. Apply San Mateo County Civil Service Commission, Courthouse, Redwood City 94063.

HELP — I need 3 men to service direct mail inquiries for our White Cross Hospital and Income Protection plan. No canvassing. Car essential. We train. Exper. unnecessary. Comm. daily + vested renewal program. Interviewing daily 9-12 a.m. including Saturday. For interview see Jim Hilliard, 445 Sherman Ave., Suite J, Palo Alto or call 328-7474.

OPPORTUNITY

Can use one good full-time man for established Fuller Brush terr. Earn to start approx. $600-$800 monthly for 40 hrs. wk. Future can lead to management. Also can use good part-time help. Call Mr. Cartwright after 2 p.m. 755-4846.

SALESMEN — Part-time (set your own hours) sell our removable magnetic business signs for cars and trucks. Write C. G. Wilson Co., P.O. Box 5087, San Mateo, or call 344-2070 for appoint. Comm. sales only.

MACHINIST-MECHANIC
With all-round experience for interesting prototype precision work to build automated assembly machines for small company in Burlingame. Phone for interview. Maromatic, 343-7797.

COLLEGE — nite school men for temporary work days, car unloading, gen. warehouse, shipping and receiving. MANPOWER, 1813 El Camino, Burl., Burl. Plaza. An equal opportunity temporary employer.

DRAFTSMAN
Bkgrd. in electrical and mechanical. At least 1 yr. exp. in both fields. Salary open. Cal-West Electric Inc., 1341 San Mateo Ave., South San Francisco. 873-7710.

CHICKEN DELIGHT
OF SAN MATEO
Needs reliable driver with good car. Over 21. Hours 4 to 12 midnight. Call 341-9266

EVES.—OFF DUTY HOURS
$300+ PER MONTH
Natl. Mfg. has opening for married man with car. No interference with present job. Permanent position. For details. 782-3870

TV APPRENTICE
Requires some formal training. Knowledge of basic circuitry. 1472 El Camino, San Bruno. JU 3-1619.

SHARP young man for retail Pet and Garden Supply. Advance to assistant manager Pet Dept. Some delivery. Contact Mr. Dean. 344-1552.

CHEF
Mills Memorial Hospital
Call between 9 a.m.-5 p.m.
342-8111 EXT. 306

HAIR STYLIST
Immediate Opening. Excellent opportunity. Salary and Comm. Ken's Imperial Palace, San Bruno. 583-5077.

MECHANIC
General auto repair. Must be journeyman. 178 Starlite, So. San Francisco PL 6-5477.

SALESMEN
No experience necessary. 255 Hillsdale Mall.

CREDIT MANAGER-BOOKKEEPER. Electrical Contracting office, S.S.F. Experienc and references required. Salary open. 583-8090.

STOCK clerk, steady, perm. Opportunity for young man. Call Mrs. Burstad, 392-8723 ext. 204 or 583-9904 for interview.

HIPPO needs Cooks. Good hours, good pay, pleasant working conditions. Apply 1189 El Camino, Menlo Park, or El Camino at 12th Ave., S.M. An equal opportunity employer

223—Help Wanted Male

ENGINEERING WRITERS

LENKURT ELECTRIC, a leading manufacturer of Telecommunications equipment, has IMMEDIATE OPENINGS in several departments for individuals with experience in technical writing.

Electronic background and good command of English necessary. Telephone craftsman experience or Telecommunications background preferred. 2-4 years experience required.

Stable employment, liberal vacation policy, excellent working conditions and fringe benefits.

For further information, PHONE or send resume (in complete confidence), to:

GINGER McCAULEY
Engineering Placement Coordinator

LENKURT ELECTRIC
(Subsidiary of General Telephone & Electronics)
1105 County Rd. LY 1-8461
San Carlos

An equal opportunity employer

YARDMAN, driver. $84 per week. Semi-retired man pref. Casa Mateo Inn, 350 No. Bayshore, San Mateo. 344-6376

225—Help Wanted Male or Female

☆ BAY AREA ☆
AUTO JOB CENTER
☆ ☆ ☆
WANT TO MAKE A CHANGE?

Body Shop Mgr. To $1000
+%. Great oppty. for experienced aggressive man.

Sales Mgr. $850+ %
Exp. new, used. Able to train men and get results.

Parts Mgr. To $700+
Want a challenge with a future? E. Bay Location.

DMV Contracts To $500
Need 2 sharp expd. gals.

Serv. Cashier To $425
Must have automotive expr.

Payroll Clerk To $450
Auto payroll + G/O duties.

Auto PBX Recpt. $375
Prefer auto expr. Lt. type.

OTHER JOBS AVAILABLE

☆ BRUCE AGENCY ☆
4 W. 4th Ave., S.M. 347-1002

CHRISTMAS SALES OPENINGS
FULL OR PART-TIME
APPLY IN PERSON—
PERSONNEL
THE EMPORIUM
Hillsdale
An Equal Opportunity Employer

PHOTO FINISHER
Exp. only. Film and paper processor. Black and white and color printers. Inspectors, Film Cutters, Slitters and Packagers. Pleasant working cond. with good pay. Hospital and medical benefits and pension program. Night and day shifts available. Equal Opportunity Employer. Apply Berkey Photo Service, 103 Wondercolor Lane, So. San Francisco.

EXPERIENCED Manager Couple for Deluxe Unit. Husband can HAVE outside employment but must qualify to do apt. maintenance and servicing which includes plumbing, painting, carpentry, electrical and gen'l. maint. Apt. plus salary. 24-hour coverage. Write Box 2099, The Times.

TRAINING
Day and evening classes
IBM KEYPUNCH (60 HRS.)
GROCERY CHECKER (72 HRS.)
PBX-RECEPTIONIST (45 HRS.)
SHORTHAND . . . TYPING
Low Tuition—Free Placement
369-6226
PENINSULA TRAINING SCHOOL
728 El Camino, Redwood City
SEE AD CLASS 2

Half-Time Bookkeeper
for school district. Gd. typing req. Start $201.50 plus benefits. Box 2105, The Times, S.M.

CASHIERS, USHERS. Nights, Weekend. Apply after 7 P.M. MILLBRAE THEATER. El Camino and Chadbourne, Millbrae.

Laboratory Technologist
Cal. Lic. + exp. 40-hr. wk.
342-3889

ADULT man or woman to work in veterinarian hospital. Possible liv. quarts. single/ret. pers. 342-3465 bet. 7-8 p.m.

HAIR STYLIST
Exp. nec. Excel. opportunity. 5-day week. Burl. 344-6612.

CHRISTMAS HELP wanted. Men's and Boy's wear. Some exp. necessary. Immediate opening. Call FI 1-4111.

227—Saleswomen Wanted

REAL ESTATE SALESWOMEN WANTED. California's largest land development co. needs licensed real estate saleswomen Now! Call 347-1478 for appointment.

228—Salesman Wanted

REAL ESTATE SALESMEN wanted. California's largest land development co. needs licensed real estate salesmen Now! Call 347-1478 for appointment.

LICENSED REAL ESTATE person. Established firm with 24 yrs. of service. Terrific commission plan. 342-4306 days 345-3918 eves.

REAL ESTATE SALESMEN
Leads supplied! OPPORTUNITY
RAYMOND REALTY. 349-2366.

228—Salesman Wanted

AUTO SALESMEN

Village Lincoln Mercury where we are building our reputation, not living off of it, needs salesmen immediately. The men we hire must be between 25-35 yrs., neat in appearance and possess a desire to earn in excess of $12,000 per year. Sales experience important. Commission plan is one of the highest on Peninsula. Insurance benefits are afforded. Demo plan. Apply in person between 10-6 p.m. Mon. thru Sat. See Mr. Curtis or Ed Urad, 1100 El Camino, San Carlos. No phone calls please.

REAL ESTATE SALESMAN
GOODIN MOVES AHEAD
Only office in San Mateo Burlingame Board with offices both in Burlingame and San Mateo. Be a success. Grow with our expanding co. We now have 5 offices to serve the public. We need salesmen now for new S.M. office. Come with us and enjoy the $6000 per month we spend in advertising. Fringe benefits, incentive plan and draw. Call Today and ask for Vic or Nick. 697-4080.

LOOKING FOR A CAREER?

We are interested in adding a limited number of qualified people to our organization in ths area. Successful candidates will be enrolled in our pre-career training program which provides Saturday or evening training with no interruption of present employment. Call me today. Don Bennett. 589-6800; 871-9581. FARMERS INSURANCE GROUP.

REAL ESTATE SALESMEN. Excellent opportunity to join quality sales staff and enjoy above average earnings with well-established firm. Expert training in proven sales techniques. Supported by liberal advertising budget and sales aids. Branch referral system for broadest Peninsula coverage. Experience not required. For interview call Mr. Sibley, Mgr., 345-5721, AUGUST ASSOCIATES, San Mateo.

229—Household Help Wanted

Domestic Help Agency
155 So. B St. 343-5691
Mrs. Smith, Mgr.
Cook-Hskpr. drive . . . . to $400
Hskpr, child care $300
Cook-Hskpr, car . . . . . $300+
Cook Hskpr . . . . . $300+cab
Comp. Hskpr. $200

MOTHER'S HELPER
8 A.M. to 12:30, 5 days week. Call after 5 p.m. 592-2244.

CHILD care and light housekeeping—live-in. Loving care for year-old boy, Burl. 692-2761 or 697-2457.

LIVE-IN Hskpr., care for 3-yr.-old boy, 8-mo.-old girl. $150 mo. to start. European pref. 344-5316 after 6 p.m.

MOTHER'S HELPER
Child care, light housework. Hillsb. area. Live in. 343-7812.

MATURE woman for Baby Sitter, my Belmont home, Thurs., Fri., ½ day Sat. References. 592-2350

CHILD care needed for 2 school-aged children. My home 1 block from McKinley Elemtry., Burl. 344-1635 eves.

COMPANION / Housekeeper. Live in. Excellent salary. Lovely San Mateo home. Call 591-3454 after 6 p.m.

231—Situations Wanted Female

EX-STEWARDESS (PAA), 26, desires interesting, challenging, job. Stanford U. Spanish major. Bkgrnd in many fields: Nutrition research, politics, newspaper, radio, sales, etc. 591-0631.

IRONING $1.25 HR.
BEAUTIFULLY DONE.
349-6048 after 5

DOMESTIC Live-in. European—S. American. Global Domestic Agency of Calif., 1000 Doyle, Menlo Park. 322-1875.

LIVE IN — Mother's Helper from Overseas. PEAK EMPLOYMENT AGENCY, 298-1737, San Jose.

Billing Work at Home
591-4113

TYPING at my home. Experienced in billing, letters, loan and school papers. 591-6298, after 4 p.m.

SOUTH American girl needs housework by the hour. Call 10 A.M. to 12 or 3 P.M. to 4 P.M. 347-4430

TYPIST — 75 wpm. Figure, all phases. Excellent references. Minimum $425-$450. 756-2457 a.m.

JAPANESE LADY WOULD LIKE IRONING IN HER HOME. CALL AFTER 6:30, 347-1942.

233—Situations Wanted Male and Female

COUPLE with exp. as Managers desire Resident apt. Mngmt. (Prefer large unit). Penin. area. (209) 477-8901 — Harris.

MANAGING or caretaking pos. of apt. bldg. or motel. Millbrae or San Bruno area. PL 6-1985

311—Child Care Services

IN MY LICENSED HOME nr. El Camino and Ralston, Belmont. Playroom with TV; beaut. yards with swings. 593-7208.

315—Nursery Schools

PETER Pan Kindergarten and Nursery School. 7 a.m. to 6 p.m. wkdays. $21.25 wk.; 1717 Gum, San Mateo. 341-6811.

400—FOR SALE and MISC. GROUP

411—Action Ads

SOFA, in good condition, $25. 1500 Newlands, Apt. 105, Burl.

HIDE-A-BED matt, gd. cond. 341-2768 aft. 5.

COCK-A-POO, male 6 wks, $20, no shots, small dog. 593-6594.

DELTA Drill Press. Complete. $35. 347-2565, eves.

TWO BLOND twin bookcase headboards, $15 each. 341-4805

COFFEE, 2 end tbls., $12; carbed, $5; typewrt., $10. 345-6144

PINK Hot Point Electric Dryer $25. 341-0431 aft. 5 p.m.

411—Action Ads for Sale

TIMES & POST ACTION ADS
ONLY $2 FOR TWO LINES FOR 4 TIMES

Advertise merchandise selling or wanted to buy. $35.00 value or less — 2-line minimum. $75.00 value or less — 3-line minimum. Multiple items may be accepted in 2-line minimum of which total value is not over $35.00, in 3-line minimum of which total value does not exceed $75.00. Price or prices of articles must be included in ad. Commercial ads not accepted in this classification. No refund for ads cancelled.

BASSETT Pup, AKC., good stock, shots, 8 wks. $75. 591-6149

DAYBED, DOUBLE SIZE, IN GOOD CONDITION, $50. CALL 349-3366

DINETTE SET, wood finish formica. 6 chairs. Good cond. $45. 369-7721 aft 6.

FREE—2 male cats. 6 mos. 1 Tiger, 1 wh. help w-shots. Gd. homes needed. 343-6169.

WHIRLPOOL Washer, $15; Chair leatherette, $25. 871-5609.

NORGE Refrigerator $50; Blond chest $20; Ladies' bowling ball $5. 349-3643.

DRAPERIES custom-made Beige 1-pr. 78-in.; 1-pr. 76-in.; 1-pr. 108; all 8-ft. long $50. 591-5157.

DOUBLE BED Simmons mattress, and box springs. Clean, $35. 345-3355 eves.

BUNK BEDS, with bed spreads. Good condition. $40. Call 342-0973.

40 + YDS. carpet pad $40. Pair table lamps $10. Sm. maple stand $11. 345-2306.

OLDS 98 '56 4-dr h/t, r/h, exc. tires, full power. $50 or sell parts. 591-2053.

GAS STOVE and exhaust hood, grill, broiler. 36 in. $60. Good condition. 591-4287.

VEND BLIND—1-73 in. $5; 2-36 in. $3 ea. 345-2306.

PIANO — Older Upright. Good condition. Only $50. 588-2745

REFRIG. Frigidaire. Older, runs good. $20. 588-2745.

REFRIGERATOR — $25. PL 5-2620.

421—Antiques

ANTIQUE AUCTION
3065 Middlefield Rd.
Palo Alto
Auction (1) Wed. 15th. 7:15 p.m.
Auction (2) Thurs. 16th. 7:15
View from 3 p.m. each day
CHARLES HACKETT
AUCTIONEER

ANTIQUES: Walnut, Oak, Maple, Mahogany: rockers, chairs, tables, foot stool: bric-a-brac. Unusual Amoire just refin. $125 All reas. to sell fast. 344-4826 aft. 12 noon.

ARMOIRE LOUIS XV
Excel. condition. Must sell before moving. 421-4734.

431—Household Goods For Sale

3 ROOMS
MAPLE
19-piece living room, bedroom, dinette
$288—$3 Wk.
DIRECT FURNITURE
1060 El Camino
SAN CARLOS

OAK DINING ROOM TABLE
6 chrs. Leaves and pads. Exc. cond. $150. 342-2338.

REFRIGERATOR 11 cu. ft. GAS STOVE, AUTO. WASHER. All almost new. $200 for all. 593-9327.

MOVNG-DN. RM. SET
9-pc. 18th Century Mahog. As new. Also bdm. set. 344-9816.

DOUBLE BED Lovely French Provincial. Cherry wood. In top cond. Complete w/spread, etc., $75. 345-7809.

Dining Room. Blond 8 pc.
China, drop leaf ext. table. Excell. cond. $275. 697-1069.

CARPET 12 ft. x 22 ft. Plush white wool, pad, spotless, 2 yrs. old, looks brand new. Sac. $250 but hurry. 344-7488.

35 YARDS gray wool carpet, reasonable; Velvet rose settee; Tripod telescope. New condition. 344-8224.

COFFEE TABLE
Large round antique. Diameter 46 in. $35. 343-1529

VACUUMS, Hoover, G-E, E-Lux, $15. Kirby, Compact, Filter Queen. A & G Vacuum, 148 W. 25th Ave., S.M. 341-8218

3 ROOMS
MODERN
18-piece living room, bedroom, dinette.
$199—$2 Wk.
DIRECT FURNITURE
1060 El Camino
SAN CARLOS

COUCH as new with attached marble tables, $125. Upright carved piano, $130. Antique Commode, $55. 345-0964.

MOVING, must sell Kenmore gas stove, $35, 1963 Frigidaire refrigerator $50. Good condition. 345-7192.

DINING RM. SET—"DREXEL" Danish walnut 7-piece, includes pad. In lovely condition, $295. 697-1164.

Auto. Bendix Gas Dryer
1st Class condition, Like new. Call C'7-3953.

4 PERSIAN RUGS—"Bakora" 5x3, $150 to $250. Three 6-place silver set. Please see. Best offer 583-9744.

JET ACTION Frigidaire washer. Used 1 yr. by single person. Like new condition. Guaranteed. $100. 342-3142.

4 PC. SECTIONAL
Aqua $130. Good condition. 591-8618.

DINETTE SET: Bedroom Set, Very good condition. See 1610 Maxine, San Mateo, or call 341-4624

MOVING: double and single beds; lamps; chairs; tables; '58 Ford; misc. items. 341-8435

G-E ELECTRIC DRYER. Good condition, yellow. $100. Zenith console, 21 in. Best offer. 365-1745.

TV CONSOLE: End tables, dinette set, poker table; BBQ, miscellaneous. Call 697-3589.

431—Household Goods For Sale

3 RMS. $249

6-foot Sofa — 2 End — 1 Coffee table, 2 lamps. Panel Bed Frame — Box Springs — Innerspring Mattress — 2 Night Stands — Dresser — Mirror, 5-piece Dinette Set.
BANK TERMS
OPEN 'TIL 9 P.M.
Sat. 9:30—5:30 Sun. 12-5
FURN. DISCOUNT HOUSE
2406 El CAMINO
REDWOOD CITY

GRAY RUG AND PAD 12 ft. x 25 ft., $125. Gray antique satin drapes, 3 matching pairs, 1 pr. 216 in. x 84 in., 2 pr. 104 in. x 84 in. each pr. like new. $125; 2 pr. lined white. Fiber glass drapes 144 in. x 84 in., 1 pr. 96 in. x 84 in. Both $50. 40 in. G-E dble. oven range. Many extras. $150. Frigidaire elect. refrig. $50. Fireplace screen acc. and grate $15. 345-5551 or 349-6837.

DINING Room Set; 6 chairs modern; refectory table; Chinese modern sofa; occ. chrs.; end table; marbletop coffee tlb.; all qual. furn. OX 7-6111 aft. 6 P.M. and wknds.

HIDEAWAY SOFA BEDS. Including full mattress, $139.90. Peninsula Hideaway Bed Ctr., 280 El Camino, San Carlos. Daily 10-9; Sat. 10-6; Sun. 12-5.

3 ROOMS
SPANISH
22-piece living room, dinette, bedroom.
$388—$4 Wk.
DIRECT FURNITURE
1060 El Camino
SAN CARLOS

ELECTRIC RANGE. A-1 CONDITION. REASONABLY PRICED. CALL 345-2316, JUST BOUGHT NEW KENMORE!

HILLSBORO Home furn. 12 ft. sect. sofa, $175. O'Size chair, $75. 100 yds. grey wool chenile carpet, $2.50 yd. Drapes, tbls., lamps, etc. 344-7290.

FRIGIDAIRE WASHER AND DRYER, ELECTRIC. 3 YEARS OLD. $175 BOTH. 345-9024.

LIKE NEW Elec. 30-cord Organ. $120. Like new Elec. Guitar with amp. $60. 349-5398.

KENMORE elec. range. Like new — used 6 months.
$100 349-1380

WHITE'S unfinished furniture. Specialists in shutters, wall systems, kids' rooms. 1447 San Carlos Ave., S.C. 593-3151.

DIN. RM. set, mahog., 64-in. oval tble. 3 lvs, 6 chrs., 60-in. buffet. Like new, orig. cost $550, ask $350. 342-1998.

433—Household Goods Wanted

SELL ME
your bedroom, living, dining room sets, rugs, dishes, stove, refrig., odds and ends, antiques, one part or complete household.
AUCTION SALE WEDNESDAY.
Call OX 7-2419 bet. 8 a.m. and 10.

WANTED UP TO DATE
Living Room Set, end tables, Kit. Set. To $200. 345-3891.

HIGHEST PRICES paid for furniture, appliances, etc. FURNITURE BY SAM, 4399 El Camino, S.M. 345-9776.

HIGHEST PRICES CASH. Used furn.—Appliances. BELMONT TRADING POST. DAY OR EVENING, LY 3-9390.

435—Garage Sales

GARAGE SALE—Nov. 14 and 15. Furn. and misc. items. 9 a.m. to 9 p.m. 657 Theresa Drive, South San Francisco (Buri Buri). 871-6746.

GARAGE SALE — Nov. 13, 14, 15, 9:30 to 3:00. 231 Lemoor Dr., Redwood City. Opposite Clifford School.

SAT. 11-8, 9 to 9. Sun. 11-19, 12-5, 2067 Sullivan, Fiesta Gardens, S.M.

GARAGE SALE SAT.-SUN. NOV. 18, 19. Any hour. MOVING. Selling all. Exc. values. 511 Roxbury Way, Belmont.

437—Misc. for Sale

OVERHEAD GARAGE DOOR
Standard double, Complete with hardware. 349-1703

4 Tires for Volkswagen
sedan. Never used. Cost: $26 ea. Sell, $20 ea. 593-6511

JACUZZI WHIRLPOOL
Excellent condition—$150
347-4872 after 5

MALE MANNEQUIN
Like new. $125 or best offer. Phone 593-6929

MAGNETIC CAR SIGNS
SWIPE—Household and Industrial cleaner. 342-0334.

RELAXICISOR LIKE NEW. TRANSISTORIZED. $200 OR BEST OFFER. 349-4930 AFTER 6 P.M.

UPRIGHT player piano; port. stereo-phono., 4 speakers, record stand; Swedish fireplace, never used. 345-5377.

FIREPLACE unusual Circular design. Screen and stove pipes. Use up to 30 in. logs. $150. 349-6437 after 6 p.m.

WAGON wheel, $30; Formica counter top 13 ft., $20; Chest for Pick-Up Truck, $30. Make offer. Call 342-1658.

FIREPLACE Oak Sierra oak, split or unsplit. $24 and $27, approx. 2/3 cord. Delivered on Pen. 345-2724

SEWING MACHINE '67 New HOME. $125; WIG, AUBURN, Never worn $75; Portable stereo $25. 592-1490 eves./wknds.

AUTOMOTIVE wheel alignment rack; electronic type, $450. Lathe, 13x36 clausing, exc. shape, $850. Martin. 347-4332

SIZE 12 Cub Scout Suit $7. Boy's Bike — Stelber 20 in. Wheel. $15. 756-2589 aft. 7 p.m.

RIFLE — Remington 308 Auto. 4-power scope $150. 6.5 Italian Mauser rifle $30. Or offer. 591-4268.

CANDLE seconds and discon't. items. Open wkdys., 10 to 3; Sats., 9:30 to 1:30. Howard Ave. and Bayshore, Burl.

437—Misc. For Sale

FOR SALE: Wesel Universal Metal Saw, Class WUS-1, 220V. 60 cy. 1 HP, 3 PH Motor, Serial No. 719, Order No. A51010, $500 or make offer.

Morrison Slug Stripper, block converted to take up to 12 picas, Serial No. SS-971, 1 Ph 115V, $100 or make offer.

San Mateo Times, 1080 S. Bayshore Blvd., San Mateo. Telephone 415-342-7711, Attn: R. G. Thrift or A. C. Samaniego.

BUILDING MATERIAL
15 lb. Felt Roll . . . . . $3-$6
235 lb. Asphalt Shingles $8 sq.
2x4 Rwd. Rgh. . . . . 9 ct. l.f.
4x4 Rwd. Rgh. . . . . 16 ct. l.f.
1x8 Rwd. Rgh. . . . . 7 ct. l.f.
4x8x½ S 45 deg. Wb. $1.80 ea.
CONDON & SONS, LBR CO.
DI 4-8607 We Deliver

1967 Repossessed Deluxe Stereo Console
Take over pmts. of $7.15 mo. 1967 model deluxe Stereo Console. Perf. cond., guar. Just like new. Full bal. $84.35 or just $7.15 mo. 583-7866. 1480 El Camino, San Bruno. Open Mon. Thurs. till 9.

BOWLING Balls, $2.50; 12-gal. crock and lid, $10; ice skates, $1/pr.; TVs, $25; antique sewing machine, $25; books, dishes, frames, clothing for the entire family. DISABLED VETERANS SHOP, 116 E. 25th Ave., S.M., 345-0306. PLEASE CALL US FOR PROMPT PICK-UP OF YOUR DISCARDED ARTICLES.

CHRISTMAS is coming, new Italian accordion, $400. Viking zig-zag, $200. Human hair hand-tied wig, $70. Dresser lge. mirror, $40. Bunk beds, $30. 369-7464.

EXCHANGE wedding or birthday gifts at The Lemon Tree. Your lemon may be somone else's peach. 343-0855. 341-2105 2230 El Camino, San Mateo.

GREAT BOOKS SET
Complete, excel. cond. $200 or best offer. 593-1707.

Regulation Pool Table
Excellent Condition.
$100. Phone 342-8731

FOR HOBBYISTS — 1 multi-drawer dental cabinet, 1 all-purpose cabinet. Both Formica topped $75 for both. 345-0976

439—Sewing Machines

SINGER IT'S TUNE UP TIME
ONLY $3.75

SINGER will come to your home and tune-up any make or model sewing machine. CALL TODAY!!

7-POINT HOME TUNE-UP
1. Adjust; balance tensions
2. Adjust fabric handling mechanism.
3. De-lint thread handling
4. Adjust belt tension
5. Check wiring for safety
6. Lubricate machine
7. Inspect and lubricate motor.

SINGER CO
174 Third Ave., S.M.
344-5727
234 Hillsdale Mall
349-5188
(An authorized Singer ad)

1967½ SEWING MACHINES ZIG-ZAG 2 only. Freight damaged a few scratches, case only. Makes button holes, sews buttons, blind hems, makes fancy designs, etc. FULLY GUARANTEED. Avail. in Cab. or Port. $39 or $5 mo. Less w/trade or cash. Blue Chip Stamps. FREE HOME TRIAL. 347-4444 anytime. 23 yrs. exp. BAY AREA APPLIANCES.

Freight Damage Buys!
PHAFF zig zag $34.95
WHITE portable $27.50
MORSE zig zag $39.95
NECCHI portable $49.95
SINGER zig zag, 4 pos. . $44.50
Slightly scratched in shipping. All guaranteed. Terms. A & G VACUUM, 148 W. 25th Ave., San Mateo. 341-8218

441—Jewelry-Diamonds

WANTED—BOUGHT
OLD GOLD AND JEWELRY
345-0350

445—Cameras

KODAK INSTAMATIC MOVIE
Camera. M-6 Model. Asking $100. 591-6018.

8-MM. MANSFIELD 3 lens Turrett movie camera, screen and projector, $125. 349-1647

451—Musical Instruments

ELECT. GUITAR
Also sm. 3 pick up Amplifier. Both 6 mos. old. $50. 345-6892.

QUALITY set of Ludwig drums and Zildjian cymbals. $575 or best offer. 341-3238.

452—Musical Instructions

LESSONS $1
ORGAN, GUITAR, PIANO, Drums, San Carlos Organ Studio, 1156 San Carlos, S.C. 591-4120. Open Evenings.

454—Pianos, Organs

TOP CASH
FOR YOUR PIANO
Sherman Clay 349-1204

SHUMANN PLAYER PIANO with 150 rolls. Playing condition. $350. Phone 341-8544 or 344-5009.

FISHER SPINET PIANO
Walnut. Good condition. $500. 349-6738.

Lester Betsy Ross Spinet
ALMOND WALNUT $450
341-9349

PIANO — "Ludwig" small upright. Ideal for beginner. Good Cond. $150 or Best offer. 593-1257.

454—Pianos, Organs

USED PIANOS

SPINET Mahog $195

BALDWIN SPINET Mahog. Regular $775 . . . . . $545
New Guarantee

BALDWIN SPINET CHERRY-french Provinc. reg. $1245 . . . . . $895
New Guarantee

ORGANS

HAMMOND SPINET waln. $795

HAMMOND CHORD waln. $150

Baldwin SPINET French Provinc. Regular $1245 . . . . . $850
New Guarantee

BALDWIN Piano & Organ Co
Factory Retail Store
345-1696
El Camino at 19th Overpass
OPEN FRI. EVES. 7 to 9 p.m.

STUDENT PIANOS
Italian Provincial walnut spinet, returned from rental, save $119. Pianola, repossessed walnut spinet, $833. Knabe baby grand, $1395. Hallet & Davis Provincial grand $995; Wurlitzer ebony spinet w/bench, now $529; Deluxe walnut console, reg. $1095, now $795 with new guarantee.

Carnes Piano & Organ co.
22 E. 17th Ave. San Mateo
349-1404

RENT . . .
Piano for as low as
$7.95 Per Mo.
Carnes Piano and Organ Co.
22 E. 17th Ave., S.M. 349-1404

KOHLER & CHASE
SMALL UPRIGHT. Good practice piano. $200. 341-3088 eves.

PIANO RENTALS
FROM $7.95 MONTH
Sherman Clay 349-1204

PIANO—SMALL GRAND
antique white; beautiful cond. OX 7-6111 after 6 P.M. and wknds.

CHRISTMAS
Lowrey Starlet Organ. Walnut. Like new. Private party. $495 or best offer. 344-9819.

461—Radios, TV Repairs, Rental

25 INCH. Rectangular Screen Curtis Mathes Color TV $475 plus warranty. Also 23 in. Rectangular screen black and white Philco $200 plus warranty. Firestone Store, 2180 El Camino, San Mateo.

BANKRUPTCY sale. MUST SELL. Only 2 brand new 25-in. color TV consoles left. $390 up. Call from 9-5, 647-7981 after 6 P.M. 343-5758

MOTOROLA TV 23 inch rectangular picture tube. Perfect condition. $75. Make offer. 343-1059 days or wkend.

TV—GENERAL Electric Portable, with stand; hardly used. OX 7-6111 after 6 P.M. and weekends.

464—Hi-Fi, Stereo Recorders

MAGNAVOX stereo console 2-pc. ebony cabinet, AM-FM stereo, 4 spd. changer, $165. Fisher FM tuner, Garrard changer, Bell amp. spkr., $75. Call 347-2101

471—Office Equipment

MULTILITH model 1000 Marchand Calculator, Pitney Bowes Stmp. Mach. No. 4250. Office closed. 344-1411.

479—Appliances For Sale

SEARS 14 Space Master refrig. 1 yr. old, sep. freezer on bottom, bronze. Sacrifice $175. Priv. party. 591-5997.

481—Pets, Poultry, Livestock

NEW ARRIVALS
$125 up Fully broke
Horses for everyone. Guar.
SEA HORSE RANCH
726-2362 Half Moon Bay

AT LAST, a puppy that stays like a puppy. These beautiful balls of silky fur love to be loved. Lhasa-Maltese. Quiet, well-bred. Only $85. Call 657-6322.

Wirehair Fox Terriers
6 wks. old, male and female AKC. 583-5791.

AKC POODLES $100
English champ. stock. Toy, min. 5 wks. Beige/silver. 345-5641 Eves.

HORSES BOARDED
851-1739

SIAMESE KITTENS
FOR SALE—12 WKS. OLD
Call 344-4893

DALMATIAN PUPPIES
AKC, 8 weeks old. Champion stock, From $50. 591-2251.

Dachshund Pups 6 Wks.
old. RED or BLACK and TAN. Only $35; 341-1984 or 324-2315

PUREBRED LABRADOR RETRIEVER. 3½ . mos. old. Female. Reasonable offer accepted. Call 344-0134.

IRISH SETTER. Female. 1½ yrs. Loves children. MUST HAVE ROOM TO RUN. $100. 347-6462

AKC GERMAN Shepherd. Female, 2 years old. House broken and trained. To good home. $50. 726-2743.

GERMAN Shepherd — Male, AKC. 6 months old, shots. Champion stock. Good with children. $100. 359-1567.

Want Ads Get Results

481—Pets, Poultry, Livestock

POODLE PUPS TOY
2 Apricot. AKC. Male. To good home only $90. 349-5304 eves.

PETS IN NEED
Many fine pets need responsible homes. 366-7780.

500—RENTALS GROUP

500—General

AVR
HAS
RENTALS

1-bdrm. furn. apt. $95
De luxe 1-bdrm. furn. . . . $140
Studio Unfurn. $90
2-bdrm. unfurn. $150
3-bdrm. unf. home $175
3-BR, 2-ba. Hillsboro $350

AVR REALTY
REALTORS 342-2073
MLS 1169 Broadway, Burl.

YES
WE HAVE RENTALS
APTS., Furn. and Unfurn.
HOUSES, Furn. and Unfurn.
STUDIOS and DUPLEXES, too
COCKCROFT & CO.
REALTOR—MLS
1345 Howard Ave.
Burlingame—DI 4-1778

We Specialize in Rentals
3-bedrm. West Side home $275
2-3-bedroom furn. homes $250
New 3-bdrm., 2-bath apt. $265

HILLSDALE REALTY
124 W. 25th Ave., S.M. 349-1431

3-BR., 2-BATH unfurn. house, elec. kitch., $300. Furn. house, 3-BR, 2-bath, 2-car. $350 mo. 4-BR+, unfurn. house, $260. W. Fifth Ave. unfurn. duplex, 2-BR. $200. Unfurn. house 3-BR., 2-bath $290. JULIO V. DOUGHERTY, 1106 S. EL CAMINO, S.M. 345-8528.

501—Apartments For Rent Furnished

BURLINGAME

1-BR. APT. West of El Camino. Clean and cheerful. W/w carpets, drapes. Centrally loc. Prefer empl. lady. 342-6523.

1 BR. Attractively furn. and decor. Counter top stove. Wall oven. Desirable loc. $135. Aft. 6 p.m. 344-2601.

FURN. STUDIO APT. $80
Util. pd. 1 blk. Broadway/Burlingame. Call Mgr. 343-7360.

DALY CITY

$68 — TWO rooms. Clean, tile bath. Cir. heat, near shops. Private entrance. Quiet employed lady. 756-6892.

SAN CARLOS

Charming 3-room apt.
frpl. View, patio. Util. Adults. Ref. $180. 591-0266.

SAN MATEO

Elegant—Extra Large
2 Bdrms., 2 Baths. Available 1st of December. 157 Elm St. 342-6755 or 342-5621

DELUXE STUDIO
AEK, w/w carpets, drapes, large dinette, close downtown. 342-8736

1-BDRM. 2 wardrobes. Extra pull-down bed in Liv. Rm. $135 incl. water and garb. See at 41 E. 40th Ave., S.M., Apt. C or E

ADULTS. Walk Hillsdale Commute. X-lg. 1-BR. Closets galore, pvt. entry-deck. Beam ceilings. $160. 345-8300.

$70. 1 ROOM furn. studio. Large closet, sunny, Empl. adult. Nice area, nr. park and transp. 344-0228

2-BDRM. $155 and up. Newly redecor. Close to shops, transp., schls. Child OK. No pets.

503—Apartments for Rent Furn. or Unfurn.

PACIFICA

$125 TO $155. 2 or 3-bedroom. Furn. or unfurn. No pets. Inquire 127 Clarendon, Pacifica.

REDWOOD CITY

1-BDRM. $100 UP

Pool, Elevator. Adults. 770 9th Ave. 366-4507. 10 a.m.-7 p.m.

SAN MATEO

HILLSDALE GARDENS TOWN HOUSES APARTMENTS FOR ALL AGES

in
30-acre garden-creek setting
Start at a low $120
ALL UTILITIES INCLUDED
☆Furnished and Unfurnished
☆Studios, 1 and 2 bedrooms
☆Olympic-size swimming pool
☆Excellent transportation
☆Close to schools
☆Adult recreation
☆Open 9-5 or by appointment, Monday thru Saturday
Sunday's Model 12:30-5:30
☆3421 Edison St. 345-4852

Spacious, Elegant

Sauna Pool, Marble Vanities, Sunny Gardens, Private decks, Sound Proofing, Elevators. Many Extras.

Furnished—Unfurnished

2-BR, 2 BATHS, FROM $180
1-BR FROM $140

HILLSDALE SQUARE

2727 Edison St. (Btwn. 27th and 28th., Mgr. on premises. 341-9811.

THE HILLSBOROUGH WEST. Newest, most luxurious — pool, sauna, 5-acre garden site. ¼ block to shopping. Furnished or unfurn. From $155. Info., 341-1255.

511—Duplexes for Rent Furnished

BURLINGAME

CLEAN 1-BR. Ideal westside location. Walk to shopping and transportation. Lovely yard. All util. pd. Adults only. $125 mo. Call Mgr. 347-2211.

512—Duplexes for Rent Unfurnished

HALF MOON BAY

TRIPLEXES

2 Bdrm. $115—3 Bdrm. $135. Carpets, drapes, elec. kitchen. 726-2327 or 365-3405

521—House for Rent Furnished

BELMONT

3-BEDROOM — 2-bath, large enclosed back yard with patio and grill. Nr. school. Available Dec. 1st. 593-4780

SAN CARLOS

HOME with beautiful view. $385 month. 2 bedrooms, 2 baths, completely furn. utilities and gardener. Eves. 591-5882 or 342-1425.

522—Houses for Rent Unfurnished

BELMONT

W-SIDE view home. 3-Br., fam. rm., 2-bath, built-in stove, 2-car gar. Nr. Notre Dame. $225. Estep Realty, 1471 El Camino, Belm. 593-5376.

DELUXE 3-BR, 2½-Ba., Fam. Rm. W/S view home. Rent $300 mo. or purchase $38,950. Vacant. DE MATTEI REALTY. 591-2614.

3-BDRM., 1½-bath, 2-car garage, AEK, view. $215 mo. Contact Mr. Helin, AUGUST ASSOCIATES, 591-7101.

BURLINGAME

OLA Parish, by owner. 3-BR., 2-bath rancher, 2-car garage, carpets, drapes. $290/month. 344-7959.

3-BR., 2-BA., new w/w carpets, refrig., mod. built-in stove. Adults pref. References. No pets, lease. $245. 342-2204.

HALF MOON BAY

2-BEDROOM Beach House. Electric kitchen. Carpets, drapes. Very nice. $140 mo. Call 341-8680.

HILLSBOROUGH

$500—Ranch Home. 5 bedrms., 4½ baths, family room. Electric kitchen. Redecorated inside and out. Gardener included. Close-in location. Lease.

COLDWELL BANKER & CO.
100 So. El Camino, San Mateo
342-4313
MRS. WAHLEN

MAGNIFICENT Colonial. 4-BR, 2-Baths. Library. Maid's quarters. Avail. Dec. 16. $650 mo. DAVIS & CLIFTON. 344-1745.

MILLBRAE

CHARMING 8 rooms, 2 baths. Built-ins. Creek setting, etc. $395. FOURPLEX Millbrae. Exc. loc. Owner's unit. $69,500. 343-1889 or 342-9363.

PACIFICA

New Home for Rent

2-BR near park. Sharp. Pacifica 359-2131 aft. 6 p.m.

REDWOOD CITY

BRAND new 4-Bdrm., 2½-bath, formal dining room, large kitchen-family room. For sale $44,500 or rent $295 mo. By owner. 341-1626

SAN BRUNO

ROLLINGWOOD—$180

3-Bdrm.; 2-Bath Ranch style home. Built-in Kitch.; Lse. PAUL LAW RLTY., LO 4-6800

SAN CARLOS

EXEC. VIEW HOME

Informality, comfort and low maintenance. 3-BR., 2½-bath and detached study. 1 or more year's lease at $400 mo. BURMILL CO., REALTORS, 347-5522

3 BEDROOMS, 2¼ baths, 2-car carport, all-electric kitchen, $250 mo. Avail. immediately. 452 Wellington. HARLEY SMITH Realtors, MLS. 591-2661.

4-BR, 3¼ baths, 2 firepl. Family Rm., Sewing rm. Full basement. 2-car gar. Nice yard. Close to schools, shops, transp. $300 mo. 593-9378.

Want Ads Get Results

522—Houses for Rent Unfurnished

SAN CARLOS

3 BEDROOMS, 2 baths, all-electric kitchen, w/w carpets. Near Carlmont High School. 593-0936.

SAN MATEO

BAYWOOD 3 bedrooms, 2½ baths, rumpus room, 2-car garage, rugs, drapes, electric kitchen, disposal, dishwasher. $375 on lease. Don Busa, DI 2-4306.

CUTE 3-BR., 1½-bath, built-in stove. Located on the lagoon, fenced-in yard, 2-car garage. $200. 345-4984 eves.

FOR LEASE: townhouse, 3-BR., 2-bath, all conveniences. Private beach, pool and sauna. $300 month. 341-9082

EXCEPTIONAL large home. Conv. loc. with prestige. $350 mo. Call before 10 A.M. or after 6 P.M. 323-6779.

LITTLE house for rent or sale for couple only, no children, pets. $115. Water pd., gardener incl. After 4 p.m. 341-1860

523—Houses for Rent Furn. or Unfurn.

BELMONT

3-BEDROOM home. New w/w carpets, living room paneling, stove, refrigerator. Reasonable. 593-0567.

531—Rooms for Rent

Room With Private Bath

for employed gentleman.
DI 3-6122

BURLINGAME

LARGE furnished room. Kitchen, bath, pvt. entrance, utilities, carport. $90 mo. Man only. 343-2394.

LARGE Room, Private Bath. Prefer mature employed man with references. Millbrae area. $60. 697-3738.

SAN CARLOS

QUIET ROOM, in San Carlos. Close-in, 2 blks. west Laurel Theatre. Men only. Reasonable. 591-5629.

SAN MATEO

ROOM $75 MO.

Near CSM. Gentleman over 21. Call after 6 p.m. 345-7145.

SLEEPING ROOM

Wkly. room service. Gentlemen only. 347-2001, 349-2177

ATTRACTIVE studio room. Private bath. Employed mature lady. Phone 342-4761 after 6 P.M.

ROOM IN PRIVATE HOME FOR YOUNG LADY WITH TRANSPORTATION. CALL AFTER 5:30 P.M. 349-5063

$10 PER WEEK. Weekly linens. Kitchen privileges. Employed adult. Nice area, nr. park and transp. 344-0228

ROOM for gentleman. Linen, cleaning service wkly. Light kitch. privileges. Must have car for transp. 345-4089.

Large Bdrm.—Private Bath

Gentleman only. Need car. Separate entrance. 342-5453.

SOUTH SAN FRANCISCO

Room—Home Privileges

Prefer woman. So. San Francisco. Call 992-7863 aft. 6 p.m.

533—Room and Board

MEN. 3 meals/day, 4 days/wk, Mon.-Thurs. All util. pd. Nice nghbrhd., bkyd. 1438 Floribunda, 342-4940 or 343-9924.

ROOM TO share for working man. Clean home. Good food. Living room privileges. 342 Elm St., San Mateo.

LICENSED HOME For the Aged. Pleasant home atmosphere. Nutritious meals and good care given. 343-2520

534—Room and Board

ELDERLY WIDOW desires room, board w/same or small family. Vic. San Mateo, Burlingame. 345-3802 betw. 1-4.

537—Hotel—Motel

MOST REASONABLE SAN MATEO MOTEL (Modern) Kitchen Apts.

Daily-Weekly rates. Child-pet OK
801 S. Bayshore DI 3-9456

553—Resort Rentals

LAKE TAHOE

SKI INCLINE. 3-Br, 2 bath furn. townhouse. Fireplace. AEK, washer-dryer. From $150. wk. $75 wkends. Aft. 6 756-4695.

561—For Rent on Share Basis

WANT right guys, with or without furniture to share deluxe home. Purpose — Best possible living standards. No characters, please. Don Seely, 345-0348 anytime.

BUSINESS Woman. 50ish. Will share 2 bedroom duplex with same. Call before 2 p.m. or after 8 p.m. 345-7623.

565—Rentals Wanted For Rent

APT. OR DUPLEX

2-BR. or lge. 1-BR. Lockable garage. To $145. SU 1-5333.

581—Stores and Offices for Rent

FOR LEASE: 348 N. San Mateo Dr. Centrally located, modern office, store, air conditioned. $330. Box 5864, Presidio of Monterey, Calif., 93940. Available Jan. 1968

EXECUTIVE SUITES AND OFFICES. Fine Mid-Peninsula location, 300-3500-sq. ft. All services. FOX & CARSKADON, 951 El Camino, 342-7701.

OFFICE and warehouse for rent. Approx. 2200 square ft. 342-6055, 101 No. Bayshore Blvd., San Mateo

OFFICE in downtown San Carlos. 1650 Laurel St. Reasonable rent, utilities included. 368-1436.

581—Stores and Offices For Rent

TWO 2-ROOM suites, one 469 ft. and one 585 ft. available soon on the 2nd floor of 39 No. San Mateo Drive. Quiet; privacy; parking lot e trance on St. Matthews Ave. Inquire Harold Coleman, Realtor-Owner. 342-7078.

620 SQ. FT. in ranch-style professional building off El Camino — 51 Renato Court, Redwood City. Estalished dental atmosphere but open to all. 368-3977 weekdays.

BELMONT

LOCATION ideal for professional offices, modern, suites or sgl., with parking. Reas. terms to suit. 593-9302.

BURLINGAME

BURLINGAME PLAZA

STORE FOR LEASE. 15 x 62. PHONE 344-6871.

$30 AND $40. Excellent offices downtown Burlingame. Close to post office and parking. 344-4470, 344-5254.

SAN MATEO

CHOICE LOCATION

on 3rd Ave. S.M. Ground flr. from 290 sq. ft. to 1640. Lease. For details call 344-2005.

DENTAL and Orthodonist offices, air-cond., furn. excp. for equipment. 2720 Edison St. Proven location. DI 3-2211 or DI 4-2565.

OFFICE space, 1800 sq. ft., air cond. Off street parking. 2088 So. Delaware St., S.M. 341-5601

583—Industrial Commer. Property for Rent

40X100 Outside Storage Area and Workshop Buildings in Burlingame. ½ Block From San Mateo. Adjacent to Autorow. Low Rent Factor Month to Month. Will Build to Suit or Alter to Suit if Leased. Phone Mr. Bromberg at 344-7141 for Details.

TO LEASE — 1750 or 3500 sq. ft. modern office, shop and warehouse. 2 truck doors, heaters, skylights and conveniences. 50 ft. frontage in central San Mateo. Reas. 341-3136

Beauty Salon in Burl.

Nr. Burlingame Ave. $85 mo. 120 Park Rd. 343-2427.

600—FINANCING GROUP

611—Business Opportunities

GIFT SHOP in heart of S.F. serving traveling public. Good income. Suitable for couple. Priced right at $10,000. Terms to suit buyer. For details, reply Box 2097, The Times, S.M. 931-3470, Eves.

SERVICE STATION — FOR LEASE. With Major Oil Company in San Mateo. Excellent opportunity for the man who wants a business of his own. Call 365-6735; Eves. 589-0527.

RESTAURANT — Downtown San Mateo. Exc. gross. Ideal for couple. Sacrifice $6500. SOFOS, 349-2177; 347-2001

JANITOR Service Co. seeking working partners for very profitable fast growing enterprise. Apply to Mr. Waldo. 781-5171

COFFEE Shop — Daly City. Ideal for couple. Terms. Principals only. 755-9849; after 6, 756-2906.

631—Loans, Appraisal, Insurance

NEED MONEY?

Homeowner's loans for taxes, improvements, consolidate bills
24 hour service
33 years experience
Do Dial "Jack" Donellan
JU 9-2022 PL 5-9215 PL 6-3674

Need Cash For Taxes?

Reasonable rates.
No commission Fee.
Easiest terms. Call
Mr. Kirk 647-4672

PRIVATE MONEY

2nd mortgages (trust deeds) Lowest rates—terms easy quick action.
L. J. VETTER
DI 3-3545 220 3rd Ave., S.M.

641—Money to Loan or Wanted

HOMEOWNER LOANS

All the money you need. Home paid for or not. PRUDENTIAL REALTY. 1037 Laurel, S.C. 591-5395.

700 REAL ESTATE GROUP

701—Commercial and Industrial

ONLY $95,950

Modern one-story, free-standing retail store building in immaculate condition, with off-street parking and 100% exposure to El Camino. Long term NET NET lease with dependable tenant. Can be generously financed and qualifies for maximum depreciation write-off, and cash flow. Contact Horace T. Clarke.

9% NET

A modern air conditioned office building located in Peninsula Executive Center with off-street parking. Fully occupied with representative tenants. $129,500. Contact Horace T. Clarke.

COLDWELL, BANKER

DI 2-4313 100 S. El Camino, S.M.

702—Income, Investment

Duplex in San Mateo

Front unit, 2-bdrm., 1½-bath home plus extra room. Rear unit 2 bdrms., nice patio, 3 garages. Deep lot, adjacent to R-4. Close-in, level, west 25th Ave. area. $39,950.
GORDON McLEOD REALTOR

349-1282

DUPLEX, modern on Palm Ave., Rdwd. City. Excel. income. Low down or trade. Call MARTHA. Rollin Rlty. 369-6990.

GOOD investment. Occupied 2-1 bdrm. apts. New paint. Assume loan. Full base. View. Nr. sch. $18,950. 467-3999.

702—Income, Investment

GOOD INVESTMENTS

For yield, growth or tax shelter

$65,000—6-Unit Apt.
$72,950—Warehouse + Office
$85,000—2-sty. Doctors' Office
$98,500—Medical Bldg.
$110,000—7-Unit Apt.
$112,500—9-Unit Apt.
$115,000—2-sty. Store/off. bldg
$120,000—Industrial Bldg.
$145,000—Commercial Bldg.
$148,500—6-Unit deluxe apt.
$177,500—15-Unit apt.
$225,000—15-Unit apt. + lot.
$239,500—Commercial Propty.
$265,000—Office bldg.
$435,000—30-Unit apt.

Also industrial, commercial and apartment land from 75 cent per sq. ft.

GROW & DOUGHTY

16 E. 3rd Ave., S.M. 342-6636

FREE CONSULTATION

NEED INCOME WITH TAX SHELTER?
Consult our commercial department on the following:
1. Beautiful 2-tenant store bldg., Broadway, R.C. Clear. Will trade. $69,000.
2. Office bldg., Laurel St., San Carlos, $47,500.
3. 10-unit apt. house. $112,000.
4. 6-tenant store bldg. Clear. Must trade up. $157,500.
5. Luxury duplex. Many extra features. $57,500.
6. JUST REDUCED Duplex Westside S.M. $37,950.

ALLIED

17 W. 41st Ave., S.M. 341-8716

OUT OF TRADE

SACRIFICE—$6800 Net PLUS Depreciation. 6 NEW UNITS. In Pacifica. Low rents. Near Golf course. Fishing, Surfboard riding and New Development. Will trade up or down. Deeds of trust, etc. T.A.M.'S Realty, 826-5051 or 583-8112 eves.

THE STRAINS Realtors
"5 UNITS—$58,500"

Two 2-bedroom units, two 1-bedroom units, one studio. Close to downtown Redwood City. No vacancy problem Seller will assist with financing. Low down payment will handle. FI 5-5728, 19th Ave./S. Norfolk (Parkside Plaza), San Mateo

BRAND NEW DUPLEXES

Open Daily except Sat. Westside Redwood City. Beautiful location. 2-bdrm., 1½ ba. Take Orchard Ave. south from Woodside Rd. to Wells St. Builder Hugh MacDonald Co. 345-2404.

702—Income, Investment

FREE

GOODWILL and POTENTIAL! This industrial service station is for sale and/or lease. It is open 6 days a week operated by 3 full-time and one-part men. The retiring owners are including the property, improvements, inventory, and equipment. For full details please call.

Hillmuth Reinhardt
d'ESTE REALTORS
977 Laurel, S.C.
Today 592-1415
tonight 593-3207

FOUR-3's

Army at Florida, S.F. Close to Sears, Mission St. JOHN GEARY REALTY. 355-0351

703—Real Estate Wanted

CASH

for your house. San Mateo to Redwood City and Coast area. Private funds. call FIRESIDE anytime! 341-2929.

CASH RIGHT NOW

Any condition—any location
RYAN REALTY 583-5818

WANT to buy house that needs work for ALL CASH. Belmont to San Bruno area. GOODIN 697-4080.

CASH AT ONCE for your property. Any condition or location. TAMS Rlty. 826-5051. Wicker, Eves. 583-8112.

PVT. PARTY wants Apt. Not more than 12 units. Must be in prime loc. and reasonably priced. Aft. 6 P.M. 731-3638

705—Condominium

AVR

SAYS

HOP, SKIP and a JUMP

to Broadway Burlingame. Coop apartment. New on the market — private patio — ground floor — Carpets, drapes, all-electric kitchen, 2 bdrms., Easy living. $22,500.

AVR REALTY

REALTORS 342-2073
MLS 1169 Broadway, Burl.

710 Real Estate—General

EXCLUSIVE

Immaculate and Charming

3-bedroom, 2-bath home in Baywood Knolls. Used brick front, all large rooms, covered lanai in beautiful rear garden. Close to Aragon High and Baywood schools. Shown by appointment only. $45,000.

Central Hillsborough With View

Elegant with architecturally designed garden. Huge living room; formal dining room features a fireplace. One of the five family bedrooms is the master bedroom on main floor. In addition to the walnut paneled breakfast room and ideal rumpus room for teen-agers there is ample room for help. Truly a remarkable home affording the ultimate in privacy. Call us to show. $110,000.

COLDWELL, BANKER

DI 2-4313 100 S. El Camino Real, San Mateo
10 Bay Area Offices—26 offices in California, Arizona, Nevada
OUR POLICY:
Strictly brokerage—never competing with our clients

A THOUSAND FACES!! plus . . .

180-DEGREE VIEW! $57,500

A beautiful deluxe-plus home . . . that gleams like a jewel . . . from your spacious LR and DR and wide patio deck you will be able to admire jeweled nights and see the S.F. airport and bay during the day! 3 lovely BRs—2 baths (master BR is super!)—cheery all-elec. Fam. kitchen w/bar—intimate lighted garden. Decorator quality appointments w/lush w/w India carpeting. Intercom. An elegant home close to the City—near shops, schools, For beauty that is more than purse deep—see this TODAY!

ENCHANTMENT IN THE HILLS!! $32,950

. . . tucked in the lovely rolling hills of Belmont . . . this is indeed a delightful 3-bedroom home . . . shiny and clean . . . 2 full baths—an overly glamorous all-elec. family kitchen will please the Mrs. + lg. family rm. w/sliding glass doors opening to lovely patio and yard, edge w/planter filled w/profusely blooming flowers, pretty fir tree, too! Lush w/w carpeting and many extras! Nicely landscaped w/velvet-like lawn! Only 7 yrs. old and just listed—won't last long—Call for appt. today.

AUGUST ASSOCIATES

345-5721 1200 El Camino Real, San Mateo

FOX & CARSKADON

SMART MODERN $36,950

Almost new 2-story on private court; 5 bdrms., 3 baths, family rm. opens to fenced garden and patio; bkfst. rm., laundry, modern kitch.; w/w carpets and drapes—excellent price for so much space!

SWEEPING VIEW $71,000

of San Francisco and Bay. Living rm. w/fireplace; large, modern family kitch.; 3 bdrms., 2 baths; formal dining. Gracious home with carpets and drapes throughout. H/F pool surrounded by great entertaining patio w/cabanas and dressing rooms. Immaculate.

951 SOUTH EL CAMINO, SAN MATEO OFFICE 342-7701
MENLO PARK—SHARON HEIGHTS—PALO ALTO
SAN RAFAEL—TIBURON

LUXURY FOR TWO

Burlingame Hlils 2-bedroom home. Atelier atmosphere with north light for Sunday painters. All latest appliances and fixtures. New paint inside and out. New carpeting. $41,500.

Baywood 2-bedroom home. Close-in, corner lot. Tropical atmosphere with lanai and tree ferns. Completely enclosed Sunset magazine patio. All large rooms. Top condition $58,500.

William Wright & Co.

1432 Chapin Ave., Burlingame 344-7146

ATTRACTIVE

2-BR, No Shoreview home. Separate dining room, large kitchen, hardwood floors, almost new w/w carpets, 2-car garage, water well. $23,950.

HOME PLUS INCOME

Close to Broadway, Burlingame. Spacious owner's unit, suitable for couple. Fireplace, private patio, plus 2 rented rooms w/separate entry. Bringing in $115 per mo. $35,500.

BURLINGAME REALTY CO.

1445 BURLINGAME AVE. SINCE 1905 342-4301

711—Princeton, Half Moon Bay

THIS IS one of the prettiest 3-BDRM. CORNER rambling ranchers. 3 yrs. old; 1½ baths, double garage. Electric kitch; large patio. Well landscaped and has HIGH 5¾% LOAN too! Try Low, Low down. Only $19,950. FIRESIDE 341-2929; Eves. 359-4027.

713—Pacifica

1½ Acres Secluded Valley

4-Bedrm.; Built-in Kitch.; 3000 sq. ft. living space. Even has Horse Corral, $42,500. WISBEY RLTY., 359-3916

715—Daly City, Colma El Granada

$350 DOWN—3 BDRM.

Garage, VACANT—Move right in! Fenced. PAINTED outside. Try $175 mo. See 579 "D" St., Colma. TAM's. 826-5051. Eves. 583-8112.

GI NO DOWN

$23,950 for this 4-bdrm., 2-bath, view home. 37 Westline, D.C. Mr. Armes, 326-1960.

716—So. San Francisco

AVALON PARK

3-bdrm., 2-bath, 2-car garage plus spacious rumpus room. Wall-to-wall carpets, drapes, built-in kitchen. Full basement. Lovely secluded yard. VACANT — MOVE RIGHT IN Price reduced to $28,500 for quick sale. 697-8012.

ASSUME 5¾% GI LOAN

Move right into this attractive 3-bdrm. home with view. Wall-to-wall carpets, drapes, dishwasher. ONLY $21,500. POLETTI, 589-7300, 756-7280 eves.

BEAUTIFUL COUNTRY CLUB

4-bdrm., 3 baths, 2 fireplaces. Lovely family room. Immediate occupancy. WISEMAN. LO 4-1080.

721—Millbrae

GLEN VIEW HIGHLANDS

Lovely 3-bdrm., 2-bath home, large family room with fireplace, + fireplace in living room. All-electric kitchen. Intercom with AM-FM radio. Lots of built-ins here! Level lot! Views! Only $42,950. POLETTI REALTY, 589-7300, 756-7280

722—Burlingame

3 BDRM VALUES

VACANT—MUST SELL
SEE—MAKE OFFER
1911 Davis—Ray Park

3 BDRMS, 2 BATHS + RUMPUS ROOM. Perfect condition.

1380 Alvarado

Prestige location. Walk to Hoover school and Mercy Hi. Quality spacious family home.

1510 Drake

3 BDRMS., 2 BATHS, Wall-to-wall carpets, drapes. Completely renovated. Tenant occupied.

YOUR HOME IN TRADE

TOWN & COUNTRY
344-5701 697-6700

BURLINGAME HILLS
3-BR. MILLS ESTATES

Close-in, 2 baths, family room. All-electric ktichen. Sprinklers and garden, carpets and drapes. A lovely home at $51,950.

5-BR., 2 baths, family kitchen, close-in. Spacious family home, carpets. Call today. $56,950.

TOWN & COUNTRY
MILLS ESTATE OFFICE
Trousdale & El Camino, Burl.
ADELINE OFFICE
1501 El Camino—Near Ray Park
344-5701

"BIT OF OLD ENGLAND"

Delightful close-in BURLINGABLES home. 2 bdrms., spacious living room, separate dining room, gleaming new kitchen. Lovely garden.

McKEOWN CO.
REALTORS—MLS
1240 Howard, Burl. 342-2041

In a park-like setting — 135-foot lot with weeping willow trees. A 3-bedroom home, completely redecorated. New carpets and drapes included. $35,950.

COCKCROFT & CO.
REALTORS—MLS
1345 Howard Ave.
Burlingame-DI 4-1778

CHARMING OLDER HOME

2-BR, + room up. Big kitchen, large separate dining room. Central heat, new roof. Westside location. Priced at $31,500.

TOWN COUNTRY
ADELINE OFFICE
1501 El Camino—Near Ray Park
344-5701

MILLS ESTATE OFFICE
Trousdale & El Camino, Burl.
697-6700

IDEAL

family home located on a quiet street in a NICE neighborhood. Roomy 2-bedroom, with den, large living room and kitchen, separate dining room, central hall plan. A NEAT buy at $33,950.

CATOMER

227 Baldwin Ave. 342-9593

Save on Commissions

List and sell your property with us at these reduced rates: 4% of 1st $50,000; 3½% of 2nd $50,000; 3% of 3rd $50,000 and 2½% on balance of price. ECONOMY REAL ESTATE, 306 E. 5th Ave., S.M. Call anytime. 343-5678.

Want Ads Bring Results

723—Hillsborough

OUR NEWEST LISTING
An Outstanding Home

Three extra large bedrooms, 2 deluxe baths, maid's room and bath. Large formal dining room plus separate breakfast room. Delightful living room with small open library or office. Family room with fireplace and wet bar. Protected patio and pool. Best North Hillsborough location. Just listed, and offered at $127,000.

Bruce Watson & Co.

Realtors—MLS 343-3633

Action Ads Get Results

723—Hillsborough

BREATHTAKING VIEW!

Dramatic, quality-built Contemporary on a secluded, nearly 1-acre lot surrounded by natural beauty. POOL sparkles in a lovely setting landscaped to take advantage of the VIEW yet provide complete privacy. 3 BEDROOMS — 4 baths—SUNDECK—FAMILY ROOM. $88,500.

DAVIS & CLIFTON
49 Park Rd., Burl.
MLS DI 4-1745

724 — San Mateo

PRIDE AND ELEGANCE

radiate from this San Mateo Park spacious beauty. 3 bedrooms and 2 bathrooms, plus such highlights as: an attractive den, beautiful draperies throughout, roomy 2-car garage with adjoining heated and lighted workshop, a huge dining room, fireplace, and an all-electric kitchen. A great investment in complete satisfaction at $52,500.

HARVARD

HOMES REALTORS
222 E. 5th Ave., San Mateo 342-2061

PARROTT DRIVE VIEW HOME

SHARPEST home in the area. Three bedrooms, three baths, 28-ft. living room and D. L with picture window view of the wooded hills. Beautifully remodeled all-electric kitchen with custom-made cabinets and sliding storage trays. New paneled family room with adjoining new powder room bath. View deck leads to a recreation room for table tennis or a pool table. Convenient to all schools. TO SEE IS TO BUY. $45,750.

San Mateo Associates
THOMAS H. Reimer, Realtor
1424 EL CAMINO REAL 341-8704

THE STRAINS Realtors

! A REAL VOTE GETTER!

You will cast your ballot for this lovely Cape Cod home in Parrott Park—Central hall plan—Separate dining room—3 bedrooms, one paneled—Two large baths—Low maintenance—Carpets—Drapes included—Our Exclusive—$42,500.

349-0224 1101 S. El Camino, San Mateo

HIDDEN VALLEY

ESTATE-LIKE RANCHER on 1-3 ACRE — Oak tree studded lot with exceptional privacy. Featuring 4 BRs, 3 Baths, All-Elec. Fam. Kit. Beautifully carpeted and draped. 38-foot free-form heater and filtered pool. THIS IMMACULATE HOME IS OFFERED AT $61,500.

SAN MATEO INVESTMENT
REALTORS—SINCE 1935
4100 El Camino, San Mateo
349-2121

Three Bedrooms
1½ Baths
Family Room
2-Car Garage

$26,950 including carpets, drapes, stove and refrig. Can be purchased with low down payment. Must be seen by prior appointment, so, call early.

ALLIED

17 W. 41st Ave., S.M. 341-8716

UPSIDE-DOWN

Inside out anyway you look at it, it's a good buy. Sunnybrae area. Large 2 bedroom, 1¼-bath home including many, many thoughtful extras. Lot zoned duplex. 2 driveways. By far the best value today at only $26,750.

DON BUSA REALTORS
23 YEARS OF SERVICE
239 So. B, S.M. DI 2-4306

VACANT

And In "Ready to move into" condition. 3-Bdrm.; 2-bath, double garage. Nicely landscaped yard! Short block to Shopping center. Small down. Only $24,950.

FIRESIDE

201 Hillsdale Blvd., 341-2929

BUY OR TRADE

Sparkling 3-bedrm.; 2-bath rancher. In perfect condition. King-sized master bedroom. Well landscaped. Family kitchen PLUS Dining rm. Almost new w/w carpets and drapes. May trade for smaller house. Asking $37,950.

FIRESIDE

201 Hillsdale Blvd. 341-2929

PRETTY brick trimmed freshly painted rancher. Fireplace enhanced by warm wood paneling. W/w carpets and stove included. Dining room opens to charming covered patio! Very well planned spacious back yard. Sprinklers in front. Close to school. OH YES, 3 bedrooms! We have the key. $22,950. LEDBETTER REALTY, 560 So. Norfolk, S.M. 342-5273

FAMILY Kitchen West Side, 6 room Rancher. 3-BR., 2-bath, 2-car gar., w/w carpeting, draperies. Aragon Hi School Dist. Close to transp. Asking $34,950.

NELSON REALTY
REALTORS—MLS
610 South Norfolk DI 4-7654

VALUE PLUS

4-Bedrm., 2 full baths. Family rm.; Separate Dining rm.; And 2-car garage. Over-size lot. Full Price $24,750 with good terms.

FIRESIDE

2 Bdrms. +

loft room! And close-in West of El Camino too! $23,500. By appointment only. Call now.
GORDON McLEOD REALTOR

349-1282

116 NORTH CLAREMONT

Completely refinished. Like new. Easy financing. $24,000. 343-2882.

WANT ADS BRING RESULTS

724—San Mateo

$23,500

Pretty ranch home painted white with red trim. 2 bedrooms. Easily expandable because of deep lot. Lots of play area. The price includes carpeting, draperies and gas stove. It's in excellent condition. May we show you?

CLOSE-IN ARAGON

Gracious living in a delightful area. Decorated with taste and is immaculate. Can be used as 4 bedrooms, 3 baths. Large living and dining rooms. 2 patios — one with cabana and brick BBQ. A house of charm. $51,500.

ROCHEX & ROCHEX
106 S. El Camino, S.M. 344-6831

SAN MATEO PARK

Large home with loads of charm! Needs repairs to restore this very livable, older home for the large family. Guest cottage — and two lots of record. $65,000.

H. KENT ATWATER
REALTOR—MLS—DI 3-3656
1481 Burlingame Ave., Burl.

725—Foster City

HOME SWEET HOME
PACE-SETTING—VALUE

Sterling comfort and quality Lagoon home in Foster City. Three bedrooms, with wall-to-wall carpeting, 2½ baths, 2 stone fireplaces, family room could be used as 4th bedroom. Separate dining room. All-electric kitchen with large breakfast area and snack bar. Wrought iron gates enclose beautiful landscaped front garden. Two-car garage joining house by breezeway. All this for $42,450. Now is the time to Buy.

RUSSELL
Realtors—MLS
1015 E. Hillsdale Blvd., F.C.
Buy or Sell—It's Rus-sell
342-9521—Call Now

3-BEDROOM EICHLER. Assume 5¼ FHA. All-elec. kitch. Tinted glass. W/w carpeting. Some landscaping. Offered by owner. $33,000. 349-2983.

727—Belmont

A WIDE driveway and attractive concrete walks enhances the beauty and additional $'s to the value of this level 3-bdrm., 2-bath ranch home atop one of Belmont's scenic hills. Slate entry to central hall; view living room; family size dining room. All-electric kitchen with natural cabinets; twin size bdrms.; 2 sparkling bathrms. with 1 having access to outdoor play area. This immaculate home is only 2 yrs. old and beautifully maintained inside and out. This is another of our A-1 listings and must be sold. Full price $39,500. Taylor & Pantano Realty Co. MLS Realtors, 1090 Ralston Ave., Belmont. 593-7857.

FINISH IT AND SAVE

Here's an opportunity to buy a bigger and better home than you might otherwise afford merely by doing some finishing work. Main floor is completed with 2-bedroom, 1-bath, living room with fireplace, dining room and all-electric kitchen. Downstairs is 3rd bedroom and full tiled bath plus 20x24 rumpus room, all semi-finished. A great opportunity at $31,500.

AUGUST ASSOCIATES
376 El Camino San Carlos
LY 1-7101

4 bdrms.
2½ baths
Family Room
DEN
2-Car Garage

$41,950 are only 1½ yrs. old! The terms are phenomenal All-electric kitchen, automatic garage door opener. Immaculate condition. WHAT A BUY!

ALLIED

17 W. 41st Ave., S.M., 341-8716

THE ORIENTAL FLAVOR

in the planning of the gardens of this one-level, 3-bedroom, 2-bath rancher is delightful. A courtyard entry with great seclusion, private patio off master bedroom, strikingly modern kitchen and family room with access to patio area, just a few points of interest. All this for just $32,500.

Belmont Associates
REALTORS MLS
1900 Ralston, Belm. LY 3-2138

GOOD westside area, extra deep lot, several handsome oaks, McIntosh built home about 10 years old, 3 bedrooms, 2 baths, 2-car garage. Private sheltered patio, wall-to-wall carpeting, rotor TV antenna, kitchen has a portable dishwasher, disposal, large eating area, sliding glass doors to patio. Owner transferred. $31,950. HARLEY SMITH Realtors, MLS, 601 Masonic, Belmont, 591-2661; Eves. 591-1845.

BY OWNER LY 1-2562. 3218 Lori Ct. Fabulous view from sunken liv. rm., fam. rm., with dual fireplace, elec. kit, sep. din. 4-bdrm., 2-bath 2-car gar. Deck. New. Ralston to Christian at Skymont, Christian to Lori Ct. Open Sat., Sun. 1-5.

OPPORTUNITY

Owners will help finance this charming 2-BR, 2-bath de luxe VIEW HOME. All spacious rooms + lovely pvt. wind-free garden luxuriously landscaped around two patios. SEE IT LOVE IT! BUY IT! $37,850. DE MATTEI REALTY, 591-2614.

SALE OR LEASE OPTION

Mod. view home. Vacant 3-BR., 3-bath, fam. rm., lge. liv. rm., frplc., AEK. No upkeep. A home you'd love to own. Open, 1725 Hillman. Call MARTHA, Rollins Rlty. 369-6990.

SALE-TRADE-OR lease option. Designed by Robert Wong, A.I.A. Custom built by owner. One of Belmont's most beautiful homes. $45,950. Bruce Watson & Co. 343-3633.

4 BEDROOM, 2-bath. Family room with Bar. 2100 ft., w/w carpets. West side. $30,500. Owner. 593-1334.

HILLSDALE!

3-bedroom expandable rancher in close-in Westside location near Hillsdale High . . . lovely rear garden with fruit trees . . . carpeting, draperies, electric stove, disposal, weather-stripped . . . today's best Westside buy at just $27,500.

LANCER REALTY
Andy Leavitt Realtor
2440 El Camino Real, S.M.
345-4858

Bright New Listing

Architect's design 4-bedroom (2 master suites), 3-baths, family room, view home. Hillsdale High district. Immaculate condition. AEK, outdoor lights and extras galore. Hurry $51,950.

NIXON ELLIOTT
REALTORS—MLS
Bank of Calif. Bldg. 347-1411

ESTATE SALE

Attractive ranch home in most desirable west of Bayshore location. Central hall plan. Large living room beautifully carpeted. Sep. dining room. 3 large bedrooms. Call now to inspect—make bid!

LA SALLE
107 W. 25th Ave. 349-4616

SUNNYBRAE

A split-level charmer with 2 bedrooms, separate dining room, living room has cathedral ceiling, oversize garage. Vacant and in move-in condition. Owner will help finance Try 10% down. Full price only $25,500.

HAMANN REALTY
119 W. 25th Ave., S.M. 345-3521

THIS English home has 3 bdrms., 1½ baths, with some modernization on the inside and exterior is asbestos siding for long life and easy maintenance. There is a large 2-car garage and cabana in rear yard. Priced to sell.

731—San Carlos

BEAUT. WHITE OAKS

3 Bdrms.—1½ Baths—2 Car G.

ONLY—$34,750!

This BRAND NEW (Listing) is on one of the FINEST Streets in the "White Oaks Section"—It's 3 BEAUT. BEDROOMS — Large Sep. Dining Rm. — 1½ BATHS — 2-Car Garage — MODERN KITCHEN (Over $4,000 spent on Beautifying in the Past year) — includes such "Lovely Features" as ELEC. EYE on Garage, Slate Fireplace, Beaut. New Carpets and Drapes, Sprinklers, Outside Fireplace, etc. It's in IMMACULATE CONDITION — and — a TERRIFIC BUY at ONLY $34,750! RAYBOULD & BARTLETT, DI 4-6868

BEGINNERS LUCK

Sometimes Beginners NEED A LUCKY BREAK like this CHARMING 2-Bedroom SPANISH STYLE home. The Spacious Living Room and Dining Room have lovely carpeting and drapes. The Stove, Washer and Dryer are included and the OWNER WILL HELP FINANCE !! Located in BEAUTIFUL DEVONSHIRE OAKS at $27,750.

ERNST REALTY

Realtor—ML Service
1548 Laurel Street, San Carlos
591-7308

A KINGDOM FOR YOUR LARGE FAMILY!

This 2500 sq. ft. home offer you FIVE BEDROOMS — 3 BATHS — FAMILY ROOM — sunken living room — impressive double door entry central hall plan — beautiful elec. kitchen — 2 fireplaces and a wonderful impressive VIEW — ONLY $45,950 for al this livability.

PEN PAC REALTY CO.

336 El Camino, San Carlos
591-8981

NEW

A maginificent early California style home of 4 bedrooms, 2½ baths, separate dining room, family room. Almost 3000 sq. ft. of luxury. Beamed ceilings. Drive through garage with boat parking. Country setting. $53,950.

THE
AVENUE REALTY

AT THE DEPOT
SAN CARLOS
591-0791
REALTORS MLS

IT'S SO PEACEFUL

(IN THE COUNTRY)
Are you trying to find a "perfect little house" and want a feeling of "room" — trees — seclusion? WE HAVE IT! Just 2 bedrooms — 2 baths — big living room — Separate family room for relaxation or study, separate paneled dining room. You'll find that rare combination of country quiet, city close — quaint charm! DON'T MISS OUT! $37,950. PAUL FLAGLER ORGANIZATION, 964 El Camino, San Carlos. 591-5767

REVERSE PLAN

OVERLOOKING CREEK!
3-bedrm. Plus under roof area for TV and rumpus rm., large liv. and dining rm. with firepl., w/w carpets and drapes — cheerful fam. kit. incl. stove and refrig. 220V — detached hobby shop — well landscaped — Never again price $30,500.

CARLMONT REALTY

342 El Camino, S.C. 591-0777

VALUE! VALUE! VALUE!

$25,500 — COMFORTABLE 3-BDRM. HOME! IN WHITE OAKS off ST. FRANCIS. CENTRAL HEAT, 40 gal. water heater. Large Yard, Tool Shed. SECLUDED PATIO. REALISTIC at $25,500.

GREEN REALTY

SINCE 1946
1524 El Camino, S.C. 591-4481

$1850 DOWN. Lease/purchase. 3-BR, 2-b., elec. kit., cpts., view. 2 blk. grade, Carlmont Hi. $27,750. Own. 484 Wellington.

OWNER: 4-BR, 2-BA., lge. tree-studded Inspd. grnd. Vic. Britton-Alameda. Trade or help fin. $32,500. 591-5638.

BY OWNER approx. 4000 sq. ft. of luxurious liv. on quiet cul-de-sac with view. Over ½ ac. 4 BR, 4 tile baths, lge. recreation rm. with blt.-in Oriental bar, stone fireplace with BBQ. 16x38 Sunset pool/lanai rm. Oriental garden with beaut. water fall and pond. Priced right for qualified buyer. Shown by appt. only. 591-4322.

Dream House With View

Ranch style home offering view with these desirable features. 3 Bdrms., 2 baths, AEK family kitchen, 2-car gar. $28,750.

HANCOCK & MARLIN

1403 Chapin, Burl. 347-3611

WANT A $50,000 home for $10,000??? SORRY ABOUT THAT! We are out of Bargains like that! BUT we do have a New listing in neighborhood of lovely homes with 3 bdrms.; 2 baths, Den. Pleasant private back yard and SHARP!!! In OAK PARK, San Carlos. $35,500. REDWOOD HILLS & CO.; 365-3400.

W. ATHERTON. 3 BR, 2½ baths, fam. rm., facility 2 add. BRs, full orchard, ¾ acre. $57,000. Owner. 323-9721, 326-5136.

732—Redwood City

TRY $500 down on this very sharp 2-Bedrm. home. Attractive brick facing. Owners have purchased another home and priced this at a low $20,950. FIRESIDE HOMES & INVEST. 1784 El Camino, San Carlos 593-1444.

BY OWNER. 3 BR, 2 baths. Nr. Roosevelt Shopping Center. Cul-de-sac. Screened garden, patio. Firepl. Dbl. garage. $36,500. 366-0119 after 5:30 p.m.

WANT ADS BRING RESULTS

732—Redwood City

LOTS OF EXTRAS

FOUR Bedroom RANCHER — Electric kitchen — FAMILY ROOM — Separate Dining Room — IMMACULATE INSIDE AND OUT. LARGE Covered Patio with WATERFALL. CHILDRENS PLAYHOUSE W/W carpets and Rotor TV Antenna INCLUDED. MANY OTHER OUTSTANDING Features at LOW, LOW PRICE of $33,500.

ERNST REALTY

Realtor—ML Service
1548 Laurel Street, San Carlos
591-7308

734—Atherton, Menlo Park

HEAVY SHAKE roof rancher on a wide level lot, 4 spacious bedrooms, 2 baths with vanities and deluxe appointments. Separate dining room, 17-foot family room with used brick fireplace and wood paneled wall. Spacious living room has marble fireplace and large picture windows overlooking a professionally landscaped garden. Luxurious wall-to-wall carpets and drapes. $62,500. NORMAN MEYER INC., 1324 El Camino, Belmont. 593-7607.

Want Ads Bring Results

781—Resort and Country Property

THE FAVORED FEW

Have had 40 years of fun at
LAKE MADRONE

(FEATHER RIVER AREA)
A private stream fed lake, not a reservoir. Swimming, boating, fine stream and lake trout fishing. Secure the family recreation and your retirement with a scenic improved homesite in this all-year paradise. Priced from $3500. Terms — no bonds or gimmicks. 22 miles from Hwy. 70 at Oroville. For info. write Sales, Star Route, Box 16, Berry Creek, Calif. Call locally 593-8701.

LAKE OF THE PINES

Lots from $390 down still available. Also lake view, golf course, and lakefront lots. For gate pass contact: CARLMONT REALTY, 342 El Camino, San Carlos, 591-0777

FOR THE best properties Sacramento to Tahoe it's Wilkins Real Estate, 3963 Toronto Rd. Cameron Park. Peninsula sales rep. Ruth Whitmyre. 341-6782 even.

WANT ADS BRING RESULTS

791—Lots

FOR INDIVIDUAL OR GROUP INVESTORS

THIS IS one of the best properties ever offered for development. 4.6 acres of prime location, plans approved by City of Burlingame for 12 large lots.

THIS IS land where each lot has canyon view of the Burlingame Hills and a 180-degree view of the bay and airport.

THIS IS land that you can touch, see, smell and will provide you with an excellent inflation hedge.

WE HAVE the plans and preliminary engineering estimates . . . The price $149,500

SELECT PROPERTY REALTY

127 West 25th Avenue San Mateo 349-1428

Choice Residential Lot

Near Hillsborough — Park setting, 50x120 Level. Prize tall trees. Asking $19,950. 120 ft. frontage. Front lot of 3½ lot homesite, N.E. Corner of Carmelita and Bernal Aves., Nr. Broadway, Burl. Drive by 1920 Carmelita — call owner for full details, Paul Constantino Owner/Agent. 344-5701.

MILLS ESTATE — Burlingame. View lot — close-in. Reduced for immediate sale at $17,500.

McKEOWN CO.

REALTORS—MLS
1240 Howard, Burl. 342-2041

REDUCED price on this residential view lot. Owner very anxious to dispose of it. Only $7500.

Country Club Realty

REALTOR—MLS
1910 Ralston, Bel. LY 3-7895

CHOICE BUILDING LOT.

Approx. 12,000 sq. ft. Lake Ave., Millbrae. $20,000. 368-1436.

792—Acreage

NEW AUBURN LAKE

11-acre parcel within El Dorado National Forest. Level. Large pines. Ideal 3600-ft. elevation on good county road. 1 mi. from recently started $500 million Auburn Lake Project. By owner. PO Box 1163, Burlingame.

VALLEMAR

3 acres — 1 level acre. Approx. 2-ac. Upslope. R-3 zoned. All improvements in. ½ blk. Cabrillo Highway, shops, transp. Asking $67,500. Neola Stoney Realty — 697-8872. If no answer 697-4995

INCOMPARABLE bldg. site, short ac. Portola Rd. across Family Farm. Within mi. school, shop. center. $16,500. Terms. 366-5017.

800—BOAT and AIRPLANE GROUP

821—Boats and Supplies

8 FT. BOAT WITH 5 H.P.

Eska outboard motor. Like new. $100. 344-4141.

SACRIFICE $350. 12 ft. Fiberglass, Trailer. 35-HP Merc. Controls and Steering. 589-3793.

18 FT. DRAG BOAT. Needs work—must sell. Highest offer takes. 400 Peninsula, San Mateo. 343-5758.

900—AUTOS GROUP

903—Auto Parts and Accessories

WANTED Pontiac Engine or short block. Any size, must be in good running condition. Call 344-4607 any time.

911—Motorcycles and Scooters

COMAROTO HONDA

YAMAHA/BULTACO/100% FIN.
60 all new models
Large used bike inventory
Large parts—service dept.
1776 El Camino, San Bruno
Open 7 days. 871-4800

GARELLI 1966 98CC

LIKE NEW. $200. CALL
342-8402 ANYTIME

1966 HONDA 250

Top condition. $475. One owner only. 341-2784.

HONDA 1966 "305" SCRAMBLER. EXCELLENT CONDITION. MAKE RAESONABLE OFFER. OWNER 349-6534.

Honda '64 250 Scrambler

Exc. cond. $350. Call 341-6624 or 345-6447

'63 HONDA C 110

Scrambler. Like new. $125. Phone 593-1547

Honda '67 305 Scrambler

Best offer. 591-2974 or 968-7788

'59 HARLEY-DAVIDSON

900 cc XL. Excel. cond. $850—offer. 593-6422.

SUZUKI '67 X5, 3 MOS. OLD. EXCELLENT SHAPE. EXTRAS INCLUDED. $525 OR BEST OFFER. 345-2683.

912—Trailers, Mobile Homes and Campers

ARISTOCRAT

TRAVEL TRAILER
FLEETWOOD

MOBILE HOME
Trailer City Sales
385 El Camino, S.C. 593-3418

UTILITY ½ TON Trailer

Steel body. Spare tire and directional lights. 343-0874.

CAMPER—8 FT.

W/Stove, Oven, Ice Box, Sink, Etc. 341-7192.

VACATION trailer with hitch completely equip. with utensils and bedding, 9½ HP Johnson motor. Like new. 341-6478 9-5 p.m.

PICK-UP Tops. Cab high. enameled alum. We build 'em. Factory direct. $99. Used t. g. Comp. Camp $795. ABC, 197 El Camino, S.C.

10x50 PARAMOUNT. Completely furnished incl. washer, king-size bed. 220v. LIKE NEW. $4000. 347-0113 anytime.

20 x 51 Golden West 2 bedrooms, 2 baths, patio, drapes, w/w carpeting, awnings, cooler. In adult Park. 692-2757.

Want Ads Bring Results

913—Trucks, Tractors

1968 INTERNATIONAL TRUCKS

FALL SPECIALS

908 B ½-Ton Pickup, V-8	$1952
1100 B Travelall V-8, 4-speed	$2970
Scout 4x4 Traveltop, 4-speed	$2875

BETTER BUY USED TRUCKS

'65 Travelall V-8, Overdrive, Radio, Heater	$1995
'64 CO1600 Cab and Chassis. 149 in. W.B.	$2450
'63 Travelall V-8, 4-speed, Air Cond.	$1695
'63 Chev. Pickup. Automatic trans.	$1045
'65 D1300 1-Ton Cab and chassis	$1565
'60 Chev. Pickup with cover	$995
'57 Intl. ½-Ton Pickup	$495
'56 Intl. S1704 with Lumber rollers	$995

INTERNATIONAL TRUCK DEALER

STANLEY'S AUTOMOTIVE CENTER

35 No. Bayshore Blvd. San Mateo
344-7192

'63 FORD F 100 V8

Custom Cab. 6 Ft. Bed. Clean. Priv. party. Terms. 588-0991.

GMC '57 1 Ton Van type truck, dual tires rear, good cond., 871-6710 7:30 a.m. - 4 p.m. 4:30-7 p.m. 589-2989

Want Ads Bring Results

DUE TO Death. 1963 8-cyl. Chevy truck, camper top. Beds for 2. 3441 mi. Elec. brakes, etc. $1450. 344-0687.

Chevy '65. El Camino

Auto., air, stereo, signalstat lights, exc. cond. 591-8775.

FORD '49 Panel Truck. Trade or sell. Make offer. Phone 593-0839.

913—Trucks, Tractors

INTERNATIONAL 1965 ½-ton Pickup complete with full door. Dynacruiser camper. V-8, western mirrors, heater, Barden bumper, H.D. rear springs good rubber. 33,000 miles. Excellent condition throughout. Call Mike Cooper, truck manager, Jones-Minto Ford 344-1118 or 344-1111.

GMC '55 Pickup Truck. Has been used and very well maintained by our company. Has not been used for heavy work—mostly for transportation. $595. Howard Olds, 1021 Burlingame Ave., Burlingame. 344-5776.

FORD 1958 ½-ton pickup. V-8, cruiso, low mileage. Better than average cond. FULL PRICE only $479. Call Mike Cooper, truck manager, Jones-Minto Ford. 344-1118 or 344-1111

ECONOLINE VAN 1964. Big "6," 3-spd., stat. pass. seat, heater, rear door glass, etc. A real steal at $995. Call Mike Cooper, truck manager, Jones-Minto Ford. 344-1118 or 344-1111

EL CAMINO '66 396 CU

Mags. Many extras. $2495. After 5:30 call 592-2529.

CHEVY '59 1-TON

Panel Truck. $400.
Phone 341-0729

'65 Chev. 1 Ton Flatbed

DUAL WHEELS, LIKE NEW
R.H. $1800. 341-2568

1-TON PICKUP

'53 Ford 6-cyl., 4-speed. Runs good. $250. 344-2706.

921—Auto Wanted

Why Take Less?

Come To
DICK BULLIS CAR LEASE
WHOLESALE LOT
4001 El Camino, S.M. 349-4212

For Top Cash

ON THE SPOT FOR YOUR CAR.

Immediate TOP Cash

For Your Car or Truck

Burlingame Pontiac

USED CAR DEPARTMENT
HIGHLAND & HOWARD
Burlingame DI 4-7145

Shop all the rest Then get the best

value for your car at
Dragonetti Motors
El Camino at 28th. 349-4454

Top Cash for Clean Cars

HOWARD'S QUALITY CARS
1527 El Camino, S.C. LY 1-0321

931—Antique Cars

Lincoln '41 Cont. Cpe.

New maroon paint. $450 or offer. 962-2957 days; 585-8886 eves.

932—Imported Sports Cars

AUSTIN HEALEY '67 Sprite. Soft Top and Tonneau r/h. Good tires. Excellent condition. Sell or trade. 342-2933.

AUSTIN Healey '64 3000 Mark III. 4 seater, exc. cond., r/h, 4 speed, overdrive, must sell. 593-5104

D-D-D-D-D-D-D-D-D-D DATSUN

NOW IN SAN MATEO
Dragonetti Motors

El Camino At 28th
Open 7 Days and Nights
349-4454
FOREIGN-DOMESTIC REPAIRS
D-D-D-D-D-D-D-D-D-D

CORVETTE '62. Concours condition. Many extras. Much new. Offer/trade. 341-6624 or 344-7565

PONTIAC TRADE-IN '63 Jaguar XKE

ROADSTER
Blue with beige top, 4-speed, wire wheels. Priced way below blue book.
BLUE BOOK PRICE
$2645
OUR QUICK SALE PRICE
$1995

THE LEADER IN USED CAR VALUES SINCE 1932.
Your Little-Profit Dealer
BURLINGAME
MOTOR CO.
PONTIAC
USED CAR DEPARTMENT
HIGHLAND and HOWARD
BURLINGAME
DI 4-7145 Open Eves. and Sun.

MERCEDES-BENZ "300 - SL" Gull Wing. New paint. Complete motor/trans. overhaul., $5200. 345-6759, 285-0333.

MG MIDGET '67

2 mo. old. Take over paymts. 343-6090 or 343-9481, Abe.

MGA '58—$275

Call 871-8800. Ext. 2415 before 5; or 583-4914 Eves.

MGA 1957

Good condition. $475. 365-3378 after 4 p.m.

OPEL '66 KADETTE

CLEAN
593-9584 AFTER 6 P.M.

PORSCHE

Front line machines '61s thru '67s. Finely tuned, value priced.
DAVE RASMUSSEN
VOLKSWAGEN
2727 El Camino, S.M. 349-0288

932—Imported Sports Cars

PORSCHE '66. Sand beige. Fully equipped plus $250 worth of extras, less than 20,000 miles. 369-6139 eves.

RENAULT '62

Excellent cond. Sunroof, 4-dr. 1 owner. $450. 344-8235 eves.

SUNBEAM ALPINE 289 TIGER

PETER PAN IMPORTS
698 El Camino, S.S.F., 588-5225

SUNBEAM '67 Alpine. Radio, tonneau, w/w's, etc. 2500 mi. Still brand new. Must sell. Asking $2250/offer. 347-4688 eves.

TRIUMPH '65 SPITFIRE

Show room bright and the PRICE IS RIGHT
Dragonetti Motors

El Camino at 28th 349-4454

TR-500, 1965

In excellent condition. Many extras. $750. 593-3547.

TR3 '59. Good condition. New clutch, trans., tires. $625 or best offer. 591-4358.

TR 3 '60. Sharp, new paint, runs perfectly. Sacrifice $750. 756-7278.

TRIUMPH '59 TR 3 Superior Mech. cond., new tires and top. $775. 349-4118 after 5.

'66 VW

SUNROOF Fastback. Radio, heater, 4-speed. Many other extras.
WILL FINANCE
$1495
$295 DOWN
Will Accept Trade-ins.
Paid for or Not
MELODY
RAMBLER-TOYOTA
750 El Camino San Bruno
588-2313 697-5420
Open Eves. and Sunday

'66 VW SQUAREBACK

12,000 miles. Make offer. Days 697-3766, eves. 697-7728.

'67 V. W. FASTBACK

Like new. $1,900. Phone 589-3317.

VOLKSWAGEN '56

Must sell — needs work. 343-3592. Call after 5 p.m.

VOLKS '65. MUST SELL!

$1100. 1060 El Camino, R.C.
365-5750

Camper '67 Volkswagen

Walk-through seats. Awning. Like new. $2600. 589-7053.

VOLKSWAGEN '65

Loaded w/extras. Offer. Call 343-8757 after 6 p.m.

'61 VOLKS, $685

w-w tires, radio, good cond. 591-6769.

VOLKSWAGEN '68 1600 Fastback. 700 miles. R/H. W/W. Must sell this week. 591-1023 after 5 p.m.

VOLKSWAGEN '58

Very good cond. New motor. New paint. 347-1818.

'64 Volkswagen Sunroof

Exhaust system. Lots of extras. Exc. cond. 345-3261.

VW 1965

Good condition. $900. 343-9706. Ask for Jeff.

VW '66 SEDAN

White, red int., radio, w/w, clean, lo mi. $1395. 583-6471

VW '66 in good condition. $1299 or $100 down, and finance balance at bank rates. CAMINO RAMBLER, 570 El Camino, Redwood City. 369-4131.

VOLKSWAGEN '67 Beige, black interior, w/w tires, r/h. Phone 345-0202 after 6:30 p.m. or weekends.

VOLVO

All Models — All Colors
Largest Stock in Calif.
Test Drive the NEW 144 Four and 2 Door
CALIFORNIA'S LARGEST DEALER
WILHELM Import Motors

790 N. San Mateo Dr.
San Mateo 342-7018
Open 7 Days and nights

940—Automobiles for Sale

BEST VALUES

'63 Valiant $895
Signet 2-Dr. Hardtop. Slant 6 engine, radio, heater.

'63 Renault $695
R-1130 4-Dr. 4-speed, radio, heater. Exceptionally clean.

'62 Mercury $895
Custom 2-Dr. Hardtop. Automatic, radio, heater.

'63 Comet Wag. $695
4-Dr. 6-cyl. Looks good.

'60 Valiant $495
V-200 4-Dr. Sedan. Automatic, radio, heater. Clean trans.

PERIAT

for almost ½ a century
CHRYSLER
PLYMOUTH—DODGE TRUCK
1320 El Camino, S.M. FI 5-6929

PACKARD '48. Exc. running cond. 60,000 miles. All access. fully operative. Body and interior exc. Best offer. Private party. 697-7159.

ATTENCION Publico Latinos por la mejor compra de automobiles nada entire financianos el 100%. Llamo al no 368-4141. Rual Aquilar.

941—Buick

RIVIERA '65 Super Wildcat engine, custom leather interior, electric windows and finished in beautiful Palamino tan with saddle interior. Blue books for $3045. Just make two payments of $59.89 and take up balance of $2384.12 at Bank rates. CAMINO RAMBLER, 570 El Camino, Redwood City, 369-4131.

BUICK '67

CALIFORNIA G.I. WHITE,
FULL POWER. $2699.
WILHELM MOTORS 342-7018

BUICK 62 SPECIAL CPE.

V-6. Standard. R/h, w/w's. Good cond. $525. 344-1465 6-8 p.m.

Buick '62 Skylark Convert.

All extras. Exc. cond. moving. $795. Call Jeri 347-2795

'67 Buick Electra 225

P/s-p/b-p/windows. 8,000 mi. Excellent cond. 697-8604.

BUICK '62 Invicta. Custom 4-Door. Air. Cond. Full power. Steering, brakes. Seats-windows. Leather seats, $895. Excel. Cond. 345-0624.

942—Cadillac

Cadillac '63 Cpe. DeVille

Exc. cond., good tires, low mil. Priv. party. $1750. DI 4-1496.

Cad. '62 4-Dr. Sedan

All power, new stereo. Exc. cond. $1450. OX 7-6071 eves.

Cad. '66 Sedan De Ville

Factory Air. All power. 321-7440 nights 593-3446.

CADILLAC 1966 sed. DeVille. All pow., leath., fact. air, cruise contr., tilt steer. Beaut. cond. Must sell. $4750. 345-1460.

CAD '64 Eldorado Convert. Fire Mist W-lea. bucket seats. All power. Dual 90's. Immac. 1 owner. 342-6806.

CADILLAC '62. White 4-dr. sedan, All power. Excellent cond., good tires. $1350. Call 593-4182.

CADILLAC 1963 Cpe. DeVille. Exc. cond., good tires, low mil. Priv. party, $1750. DI 4-1496.

CADILLAC 1964 Coupe de Ville. All power. 27,500 miles. Special red leather upholstery. 593-6449.

943—Chevrolet

CHEV. '65 MALIBU WAGON. Owner must sell this car by Wed. night, regardless of the loss. Automatic, power steering, radio, etc. Just make one payment of $57 and take up balance of $1550.44 at Bank rates. CAMINO RAMBLER, 570 El Camino, Redwood City. 369-4131.

CHEVY '66 Impala Cpe. V-8, power steer., auto. NKD927. $1998.

DICK BULLIS CHEVROLET

21 Caliornia Dr., Burl. 344-0439

'65 CHEV. IMPALA

Chev. 1962, 6-cyl. 4-dr.
Stand. shift. One owner. 593-3097. wk. days aft. 5 p.m.

CHEV. '57 2-dr. hdtp. Rebuilt 283, chrome rims, 3-spd. Hurst linkage, new int. $800/best of., must sell 593-3237.

CHEV. 1964 SUPER SPORT

Full power. Excellent cond. $1600. 345-3019.

Chev. '61 Impala, 2-Dr.

Hardtop. V-8, stick. P/S. $700. 591-6573

CHEV., EL CAMINO, '65

283, 4 SPEED, EXC. COND.
347-0474

CHEV. '59 4-Dr. Htop.

Auto. trans. R/h—p/s—p/b. Good cond. $350. 343-3487.

CHEVY '64 Bel Air Station Wagon. V-8, power steer., automatic. S67020. $1098.

DICK BULLIS CHEVOLET

21 California Dr., Burl. 344-0439

'57 CHEV., 2-DR.

R/h. Runs good, needs paint. $225. Call 697-8721

CHEVROLET IMPALA '59

2-DR. 3-spd. column stick. $350. 344-6141 after 6 p.m.

CHEV '65

IMPALA. Excellent condition. $1650. Call 342-6378.

Monza '61—4-Speed

Original owner. $500 or best offer. Call 343-8177.

CHEVY '66 Bel Air 4-Dr. V-8, power steer., automatic, air conditioning. SBM977. $1598.

DICK BULLIS CHEVROLET

21 California Dr., Burl. 344-0439

CHEVROLET '66 SS 396. 4-speed. Loaded with extras Exc. cond. 15,000 orig. mi Warranty. Must see to apprec. Eves. 345-4994.

CHEV '66 Impala 2-dr. HDTP. Extras. Our own exec. car. Gd. cond., $1995. Peninsula Savings. Wkdays 347-2311; wkends 341-6816.

CHEVROLET IMPALA '58. 2-DR. 348-411's. Good engine and running gear. $400 or best offer. 343-8969

CHEVY '61 IMPALA 2-DR. H.T. 283 stick. Very clean. $650 or best offer. 345-5060 or 341-2483.

CHEV. '56 2-dr. wagon. New paint. New tires. 283 bored! Full race! Over $1000 invested 697-1706 after 6.

CHEVY '64 IMPALA Super Sport convert., a/t, p/s, p/b with bucket seats and sports console. $1382. 368-9241

CORVAIR '66 CORSA. Like new R/h. W/ws. 4-spd. Best offer. 341-8620.

CHEVY Impala Super Sport '65. R/h. W/w tires. P/s. Auto. trans. Console shift. Mint condition. $1900. 589-7984 after 4.

CHEV. '66 Caprice 4-door hardtop. Air, power steering, tinted windows. Strato-seats. 345-6138.

CORVETTE '61. 283 cu. in., 3 speed. $1250 UXN 275. 355-4500

CAMARO '67 SS 350. P/S, 4-sp. Vinyl top. Disc. brks. Console. Intrm. AM/FM RADIO, 943 Chev. Extras. $2695. 342-3608.

MONZA '63 2-Dr. Coupe Sadly. By orig. owner. A-1 cond. 29,400 actual miles, new w/w tires, 4-speed. $725. 345-3997.

Action Ads Get Results

943—Chevrolet

'65 CHEVY

IMPALA Sport Coupe. Radio, heater, power brakes, power steering, automatic, factory air cond. One owner car. Immaculate condition.
WILL FINANCE
$1995
$295 DOWN
Will Accept Trade-ins
Paid for or Not
MELODY
RAMBLER-TOYOTA
750 El Camino, San Bruno
588-1213 697-5420
Open Eves. and Sunday

CORVETTE '64. Circumstances force immediate sale of this sharp little beauty. Just make one payment of $66.44 and take up balance of $2294 at Bank rates. CAMINO RAMBLER, 570 El Camino, Redwood City. 369-4131.

944—Chrysler

'66 CHRYSLER

TOWN AND COUNTRY WAGON 9-PASS. Radio, automatic, air conditioning, power seat, roof rack. This is the ultimate in the station wagon class. See this hard to find beauty today.

Was $4195 NOW $3695

PUTNAM BUICK

50 California Drive
Burlingame
342-4321

'66 CHRYSLER 300

2-Dr. Hdtp. Coupe. Automatic, radio, heater, power steering, power brakes, factory air cond. Forest green with leather interior. 1 owner. 19,000 miles. Balance of new car warranty.
WILL FINANCE
$2495
$395 DOWN
Will Accept Trade-Ins
Paid for or Not
MELODY
RAMBLER-TOYOTA
750 El Camino, San Bruno
588-2313 697-5420
Open Eves. and Sunday

IMPERIAL '66 4-Dr. Crown. Leather int. Dual air cond. 24,000 mi. Fact. Warranty in effect. $3995. 687-1078.

IMPERIAL '65 Crown 4-dr. hardtop. Full power, air cond., under factory warranty, Exc. cond. 1 owner. $2950. 341-5055

945—Dodge

Dodge 1962 Sta. Wagon

Auto. trans., p/s, r/h. $500. 347-5170 p.m. only

DODGE '65 Coronet. Low mileage. Excellent condition. Also '66 Dodge pick-up. Small equity assume bank loan. 342-7186 before 9 a.m. and after 6 p.m.

DODGE 440, '64. 2-dr. hdtop, r/h, p/s, a/t, w/w tires. Excellent cond. Private party. $1250. 593-6880.

DODGE '64 POLARA 500. Gold/blk. 383 engine. 4 barrel, 4 speed. Chrome wheels. $1575. 341-6418.

DODGE '63 Dart. Red convertible. Auto. trans., elec. top. Radio, heater. Exc. cond. $950. 341-0587

946—Ford

'65 T-BIRD

LANDAU. Radio, heater, automatic, power steering, power brakes and power windows. Exceptionally nice.
WILL FINANCE
$1995
$295 Down
Will Accept Trade-Ins
Paid for or Not
MELODY
RAMBLER-TOYOTA
750 El Camino, San Bruno
588-2313 697-5420
Open Eves. and Sunday

FALCON '65 Wagon. Must sell immediately! Will help finance. Only $975 or No Cash and 24 at $50 to qualified buyer. CAMINO RAMBLER, 570 El Camino, Redwood City. 369-4131.

FORD '31 CUSTOM

HOT ROD. $550 OR TRADE. CALL 341-5071.

Ford Galaxie, '63½ 2-Dr.

4 speed, 352. $975 or best offer. 369-4296

LTD Ford '66 2-Dr. HT.

Full power. 390-V-8 eng. Like new. $2795. 349-5321

FORD '62 Galaxie CONVERT.; "390" 4 spd. NEW Brks.; Clutch; Tires. MUST SEE $850; Call 345-5382

FORD '58 Hardtop, r/h, power steer, power brakes, power windows. Good condition. $250. 341-8435

MUSTANG '66 Hdtop. 6-cyl., automatic trans. 27,000 miles. Blue. $1700 — offer. 327-8087.

GALAXIE '67 Hardtop, 2-door. Low mileage. Perfect condition V-8, p/s, automatic, vinyl top. 341-9286.

FORD '61 Fairlane 500, 4-dr. Radio and heater, automatic trans., power steering. $275. 1060 El Camino, R.C. 365-5750.

FORD '66 Custom 500 Coupe, R/h, auto. trans. 11,000 miles. Like new. $1695. 345 8760 after 6 p.m. and Sunday.

FORD GALAXIE 500 '65. 2-D. R/h, p/s, w/w's, V-8. Exc. cond. Low mileage. 591-9955

FORD '65, 10-passenger wagon. With power, lots of extras. $1850. 1060 El Camino, R.C. 365-5750.

FORD '61 2-Dr., new paint, new tires, low mileage. Excellent condition. Getting married $400. 344-1342

MUSTANG '66 hardtop 289 V-8, 3-spd. stick, 15,000 mi. Perfect. $1995. Private party. 343-3878 or 368-1375.

FALCON '61 2-door. Economical. Must see! Phone after 6 p.m. 755-5416.

Want Ads Bring Results

946—Ford

'66 MUSTANG

2-DOOR HARDTOP
Radio, automatic transmission, V-8, power steering. 12,000 true miles. Still under factory warranty.

Was $2795 NOW $2495

PUTNAM BUICK

50 California Drive
Burlingame
342-4321

MUSTANG '66 Conv. Midnight blue with Vinyl interior and automatic transmission. Just make two payments of $56.89 and take up balance of $1553 at Bank rates. CAMINO RAMBLER, 570 El Camino, Redwood City. 369-4131.

1956 Ford Hardtop

Clean. $250 or best offer. 345-3468

Ford '62 Sta. Wagon

R/h, auto trans, 352 V-8. $600. 697-6181.

947—Jeep

'63 Scout. 4-Wh. Dr.

Roll bar. R/h. New brakes. $850. 591-5953, after 4:30.

948—Lincoln

LINCOLN '58

CONTINENTAL. Fully equipped and unusually nice.

$595

Rector Cadillac Co.

4201 S. El Camino, San Mateo.
345-5791.

Lincoln Continental '63

Factory air, leather, all power. Best offer. 591-8775

Want Ads Get Results

948—Lincoln

LINCOLN CONTINENTAL '64

CONVERT. All power including air, stereo tape and burglar alarm. Like new cond. $2450. Call 593-1444.

949—Mercury

COMET '64 station wagon with automatic transmission. A very fine car showing the best of care. Sale price $1397. Howard Olds, 1021 Burlingame Ave. 344-5776.

Mercury '63 Monterey

4-DR. SEDAN. V-8. Good Condition $800. 345-8809

MERCURY '59, 4-dr. Montclair hdtp. 1 owner. P/s, p/b, auto trans., r/h. Excel. running cond. $250. 344-9359.

951—Oldsmobile

OLDS. '66 Cutlass Holiday Coupe with automatic transmission, power steering. Reflects the utmost in fine car care. On special for only $2599. Howard Olds., 1021 Burlingame Ave., Burlingame. 344-5776.

OLDS '59 4-dr. Super "88"

R/h, pwr. str/brks. Factory air. $325. Call 871-6972.

OLDS '67 Toronado deluxe, full power, a/c, low mi. Cost $6100 new, ask $4150. 593-3377 'til 6 p.m.; aft. 6, 369-0155.

OLDS '64 DYNAMIC "88" Hardtop. Radio, power steering and brakes. New tires. Excel. cond. $1550. 591-3010.

952—Plymouth

PLYMOUTH '68 Valiant 200, 6-cyl., automatic. DAL463. $1498.

DICK BULLIS CHEVROLET

21 California Dr., Burl. 344-0439

BARRACUDA '65 "6"

Auto. trans. R/h. Immaculate. $1625. Phone 593-8117.

PLYMOUTH '65 SATELLITE. Must sell. Good cond. 426. 4 spd. $1800 or offer. 366-1542.

953—Pontiac

'63 Pontiac

Bonneville Convertible. Loaded and with full power. Immaculate.

Was $1295 NOW $989

$49.89 down and
$49.89 per Mo.

'66 Pontiac

Catalina 4-Dr. Sedan. Loaded with equipment Incl. factory air. Low mileage, local car.

Was $2995 NOW $2367

METCALF/MAYER

Oldest Lincoln/Mercury dealer on the Peninsula
2 California Dr., BURLINGAME 342-8601

PONTIAC TRADE-INS At Your LITTLE-PROFIT DEALER

(BURLINGAME MOTORS)

'65 PONTIAC

BONNEVILLE. Alpine blue with matching blue vinyl interior. Power steering, brakes, radio, heater, hydramatic.

$1895

'67 PONTIAC

CATALINA VISTA 4-DOOR HARDTOP. Sold new by us. Loaded with extras including custom factory air conditioning.

$2795

THE LEADER IN USED CAR VALUES SINCE 1923
Your Little-Profit Dealer
BURLINGAME
MOTOR CO.
PONTIAC
USED CAR DEPARTMENT
HIGHLAND AND HOWARD
BURLINGAME
DI 4-7145 open eves. and Sun.

'65 PONTIAC

CATALINA. Sport Coupe. Radio, heater, power steering, Low mileage. One owner.
WILL FINANCE
$1395
$295 DOWN
Will Accept Trade-ins
Paid for or Not
MELODY
RAMBLER-TOYOTA
750 El Camino, San Bruno
588-2313 697-5420
Open Eves. and Sunday

YOUR LITTLE PROFIT DEALER

(Burlingame Pontiac)

'66 GRAND PRIX

Beautiful blue with black vinyl top, white jewel box interior. Automatic transmission, radio, heater and many more extras.

$2595

'62 BUICK

LASABRE. 4-DR. HARDTOP White with blue interior. A real nice car. Beautiful finish and real clean interior.

$995

'65 MUSTANG

CONVERTIBLE. Yellow with white top. Automatic transmission, radio, heater. The perfect second car. After normal down pay

$40.78 Mo.

THE LEADER IN USED CAR VALUES SINCE 1923
Your Little-Profit Dealer
BURLINGAME
MOTOR CO.
PONTIAC
USED CAR DEPARTMENT
HIGHLAND and HOWARD
BURLINGAME
DI 4-7145 open eves and Sun.

Pontiac '61 Ventura 2-Dr.

Hardtop. P/b, p/s. Hydra. $650. 692-2320 — 591-7005

PONTIAC '60 2-dr. hardtop, radio, heater, power windows, steering and brakes. 1-owner. $695. 341-0769.

LEASE

A New '68 Pontiac LeMans Hdtp Coupe

FOR ONLY
$69.59 Mo.

(24-MONTH LEASE)

DISPLAY CLASSIFIED IMPORTED SPORTS CARS

DISPLAY CLASSIFIED IMPORTED SPORTS CARS

TOYOTA

1968's NOW IN!!

Compare Our Deal

$1780 POE

- 90 HP 1900 cc Engine
- Cruise Easily at 85
- Nylon, Vinyl Upholstery
- Door to Door Carpeting
- Foam Cushion Seats
- Rustproof and Undercoat
- Extra Large Trunk
- Automatic Transmission Available

Free Radio With Each Purchase If You Mention This Ad

OPEN SUNDAYS AND EVENINGS

DALY CITY TOYOTA MOTORS

5975 Mission Daly City 334-8047

Plant Some Fragrance in Your Garden

By IVA NEWMAN

The sense of smell is one of our most treasured possessions. A whiff of fragrance can quickly call to mind a long forgotten place or occasion as when the lilacs bloomed in the front yard when you were a child. Fragrant flowers in the garden, have a greater significance than is generally credited them and most often fragrance is associated with pleasant, happy occasions.

Now that scent is being lost or overlooked in the quest for bigger or tinier blooms it becomes doubly important. Keep in mind that not only are pleasant memories recalled by the pleasant scent of a flower but the problems of the day become less pressing, for fragrance is also a great relaxer.

Friends returning from Hawaii often tell us that the flowers of that state are more fragrant than they are here. This has some truth in it for humidity is conducive to a fuller perfume while a dry climate is inhibitive. But this doesn't mean that we don't have flowers that rate high for their fragrance and it is some of these that we should plant to create a lasting memory of here and now.

A study of flower fragrance has brought out the fact that white flowers generally have the strongest or most powerful fragrances, followed in order by red, yellow, purple and orange. Flowers with thick, waxy petals indicate a high degree of fragrance. However, one should consider fragrance from a personal angle and choose to grow flowers with a fragrance that gives a personal satisfaction.

Plants that bloom at night and thus release their fragrances after sunset are particularly delightful if they are located so the fragrance can be enjoyed without having to travel through the yard. Locate them close to a patio where the prevailing air currents of the early evening will bring the scented air to the sitting area. A fragrance-giving plant near an open bedroom window makes waiting for sleep in the soft dark something to look forward to.

The particular plant we are referring to above is Cestrum nocturnum, frequently called "Night Jessamine". This is a tropical plant from the West Indies. It is an evergreen shrub of fast growth with a tendency to become rangy and topheavy unless it is consistently pinched back to force compactness. Also, after flowering or fruiting it should be pruned back hard. This plant has long, light green leaves and two summer crops of intensely fragrant, tubular, greenish flowers. Prune lightly after the first summer bloom to check the formidable growth and provide new wood for the second flowering which comes nearer fall. Cestrum nocturnum does best in a warm sheltered place in part shade. It likes a well prepared soil that is liberally enriched with organic soil amendments to start with and a liberal supply of plant food and water after it becomes established. It sometimes freezes back after a severe frost but recovers quickly. There are other cestrums but none so fragrant as Cestrum nocturnum.

Morning Frangrance

For early morning frangrance in winter, plant Sarcococca and you will linger on your way to pick up the morning paper even when the air is chilly. This little evergreen shrub with the tiny fragrant flowers is a native of the Himalayas and China. It is highly recommended for planting in shaded areas such as under overhangs, in entryways and beneath low-branching trees. Sarcococca ruscifolia maintains a slow, orderly growth of about six inches a year until it reaches a height of around four to six feet. It has glossy, waxy, deep green leaves with wavy edges that are densely set along the branches. The small, white flowers which open in early spring are nearly hidden by the foliage, but fragrant enough to be noticed many feet away. The blooms are followed by small red fruits. Sarcococca confusa looks very similar to S. suscifolia and is frequently sold as S. ruscifolia but R. confusa is not as fragrant and its fruits are black. Give the sarococca a soil rich in organic matter, light fertilizing two or three times a year and plenty of water. We have grown this plant for more than ten years and nev ar had any insect trouble it. However, it is said to be bothered by scale at times.

Brunfeldsia americana, so fragrant that it is known as "Lady - of - the - Night," is best grown as a tubbed plant in this area as it is frost tender. However, it is so lovely and fragrant it is worth a little trouble. If you have a warm, protected spot you might get away with growing it in the garden. This Brunfeldsia has slender, spreading stems to about four feet, light green leaves and single, petunia-like flowers of white changing to light, creamy yellow as they age. The unusual fragrance of these flowers are intensified at night, hence its common name. In addition to protection from frost the Brunfeldsia wants a rich soil, well fortified with humus and plenty of moisture and partial shade. It just can't take drought and hot sun. Don't get this Brunfeldsia mixed up with the one known as "Yesterday-Today and Tomorrow" which has purple (yesterday), lavender (today), and white (tomorrow) flowers. This plant is lovely but lacks the fragrance of "Lady - of - the - Night."

The fragrance of orange blossoms is famous but all of the citrus have fragrant flowers and when given a little care you will have blooms the greater part of the year. We are so fond of the citrus blossom fragrance that we grow plants in tubs on each side of our front door. The true-dwarf citrus make excellent plants for container growing, the shiny green foliage, the brightly colored fruits and the exceptionally fragrant blossoms make these plants number one on any gardeners fragrant plant list.

Daphne odora is another well loved plant because of its fragrance. This plant can be an enigma in that you think you have given it just the right place in the garden, and it dies. You buy another plant and set it in a doubtful place and it thrives so well it amazes you. It will do this for the best of gardeners so don't give up as it is so worthwhile. Do check the drainage very carefully as daphne odora is very subject to root rot.

Choisya ternata will perfume a whole neighborhood when it is in flower. It too, needs perfect drainage. It also needs a soil filled with humus and morning sun until noon for good growth and flowering. Our plant has never had anything bother it but red spider and since we have used a systemic spray these have been controlled.

LOOK THE SAVINGS ARE FANTASTIC!

AT

Gil Hile CHRYSLER PLYMOUTH

ALL NEW '68 CHRYSLER NEWPORT 4-DOOR SEDAN

$3099 plus accessories Options Delivered in San Bruno

AS LOW AS $99 DOWN O.A.C.

ALL NEW '68 BARRACUDA 2-DOOR HARDTOP

$2399 plus accessories Options Delivered in San Bruno

AS LOW AS $99 DOWN O.A.C.

SPECIAL INTRODUCTORY PRICES ON ALL '68 CHRYSLERS and PLYMOUTHS

our goal is TO BECOME California's Largest Chrysler-Plymouth Dealer.

HURRY

ALL NEW '68 PLYMOUTH FURY 2-DOOR SEDAN

$2299 plus accessories Options Delivered in San Bruno

AS LOW AS $99 DOWN O.A.C.

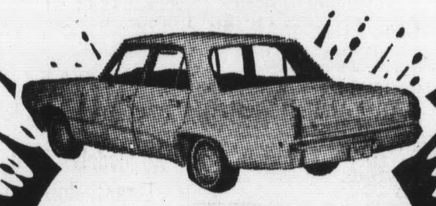

ALL NEW 1968 VALIANT 100 4-DOOR SEDAN

$2099 plus accessories Options Delivered in San Bruno

AS LOW AS $99 DOWN O.A.C.

USED CARS AT GIANT DISCOUNTS

'61 CHEV.	'66 FORD	'67 MERC.	'64 PONT.	'67 CALIENTE	'62 CHEV. STA. WAG.	'62 PLYM STA. WAG.	'65 MUSTG. 2+2	'65 DODGE
Bel-Air, V-8 auto, power steering Radio, heater (DJZ 377)	Galaxie, 2-door, Hardtop, V-8, auto Radio, heater (SOE 325)	2-door, Hardtop, V-8, automatic, power steering Radio, heater (URY 349)	LeMans Coupe automatic, Radio, heater (MWM 542)	2-door, hardtop, V-8 auto, power steering Radio, heater (UAY 153)	V-8, power steering, radio, heater (QVY 331)	V-8 automatic, Radio, heater (LBL 265)	Hardtop, V-8, 4-speed, radio, heater (MNW 748)	2-door, hardtop, V-8, automatic, Air, power steering, Radio, heater
BLUE BOOK $735	BLUE BOOK $2205	BLUE BOOK $2805	BLUE BOOK $1385	BLUE BOOK $2895	BLUE BOOK $1050	BLUE BOOK $770	BLUE BOOK $1930	BLUE BOOK $2165
SALE PRICE $399	SALE PRICE $1399	SALE PRICE $2099	SALE PRICE $899	SALE PRICE $1999	SALE PRICE $599	SALE PRICE $299	SALE PRICE $999	SALE PRICE $1299
Dn. Pymnt. ...$12.72 Mo. Pymnt. ..$12.72	Dn. Pymnt. ...$44.62 Mo. Pymnt....$44.62	Dn. Pymnt. ...$66.95 Mo. Pymnt. $66.95	Dn. Pymnt. ...$28.67 Mo. Pymnt. ..$28.67	Dn. Pymnt. ...$63.75 Mo. Pymnt. $63.75	Dn. Pymnt. ...$19.10 Mo. Pymnt. $19.10	Dn. Pymnt. ....$9.54 Mo. Pymnt. $9.54	Dn. Pymnt. ...$31.86 Mo. Pymnt. $31.86	Dn. Pymnt. ...$41.43 Mo. Pymnt. $41.43

ALL PAYMENTS SUBJECT TO PRIOR BANK APPROVALS

YOU CAN'T BUY THESE CARS ANY OTHER WAY.

GIL HILE • CHRYSLER • PLYMOUTH • IMPERIAL

345 EL CAMINO REAL SAN BRUNO Phone: 588-4774 or 697-0343

OPEN 7 DAYS AND NITES 'TIL MIDNIGHT OPEN SUNDAYS

THE POST AUTO WORLD

Increased emphasis on student driver training during the coming years is vital if the United States is to reduce the high rate among teen-age drivers, **Edward N. Cole**, General Motors president, said today in revealing that GM last year spent more than $5¾ million, in this program.

"There are in the United States approximately 10.3 million drivers under the age of 20 years," Cole said. "We are building safer automobiles annually and our highway system is being expanded and improved constantly. We must now make greater strides toward a better-educated auto driver population. There is so greater opportunity to do this than through the cooperative driver education program in which GM, its franchised dealers and the school system in our states are currently expending their efforts."

With Detroit's many appeals to the so-called "youth" market, Western Market Report reveals that the bulk of new car buyers remains in the middle-age group:

New Cars Purchased in Past Year per 100 Families in Each Age Group

Household Head Aged	Percentage
18-24	14.0
25-34	16.9
35-44	18.6
45-44	22.0
50-54	20.2
55 & over	11.5

Sacramento: Assembly Bill 912 requires that, effective January 1, 1968, all motor vehicles (except motorcycles) registered in California must be equipped with two rearview mirrors, including one mounted outside on the driver's side.

Vehicles constructed so the driver's view to the rear is obstructed, and vehicles towing trailers that obstruct the driver's view to the rear, must be equipped with mirrirs on both the left and right-hand sides.

Ever been embarrassed by a horn that won't stop sounding off? Here's how you can stop it:

Give the steering column a healthy wallop that jars the horn. This may work if the horn button is only stuck. If it doesn't work, lift your hood, find the horn relay switch, and tap it several times. (It may be short-circuited.) If this fails, remove the lead wire to the horn, of as a last resort simply cut the wire. Ask your service station attendant to show you where the horn relay switch and lead wire are located when you pull is for gas the next time. He'll be glad to show you.

A survey of Javelin buyers by American Motors revealed that 53 per cent of cars traded for the company's new sporty car were competitive makes — the highest number for any car in the company's recent history.

The study, which covered the first 1,000 Javelin buyers, also revealed that the average Javelin buyer is 29 years old, and that 57 per cent of all buyers are under 35.

Gunmen Rob D.C. Stroller

A pair of gunmen held up a Daly City man less than a block from his home last week, robbing him of $17.

Joseph Dsiacko, of 71 Vendome Street, told police the pair approached him as he was walking along the "Mission Circle" section of the city, drew guns and demanded his money, shortly before 10:30 p.m.

Both men fled on foot following the robbery, Dsiacko said.

Earlier Wednesday night, two men fitting the descriptions of the Daly City robbers, held up a San Francisco man on Montgomery Street in San Bruno.

Police said Maurice J. Joyce was accosted by two armed men as he crossed the street at the Scott Street intersection.

The men demanded his wallet, which contained about eight dollars, then fled on foot.

Both were described as Negro males in their twenties.

PASSENGER

Theodore Roosevelt became the first President to fly as a passenger in a flight at St. Louis on Oct. 11, 1910.

Jefferson Elementary Menu

NOVEMBER 16
Macaroni and Cheese
Buttered Spinach
Three Bean Salad
Orange Whip
Raisin Bread—Butter
Milk

NOVEMBER 17
Barbecued Franks
Cheese Wedge
Oven Fried Potato
Buttered Green Beans
Jello with whipped topping
Milk

NOVEMBER 20
Hot Dog on Bun
Chef's Salad
French Fries
Fruit
Milk

NOVEMBER 21
Thanksgiving Turkey with gravy
Plymouth Potato
Pilgrims Corn
Mayflower Ice Cream
Bread—Butter
Milk

NOVEMBER 22
Cook's Favorite Menu
Combination Salad
Fruit
Homebaked Roll—Butter
Milk

Girl Scouts Still Need Uniforms

South San Francisco Girl Scout Association is appealing for Girl Scout uniforms and accessories. Uniforms from former Girl Scouts were requested last fall. With the new school semester and new troops being formed the reserve has been depleted, according to Mrs. Lee Towry, who maintains the local "Uniform Exchange."

Uniforms in all sizes and on all levels are needed. Requests have been received for Brownie and Junior dresses, Cadette skirt and blouse and the green suit of the Senior Scout.

Anyone wishing to donate a uniform or part of one may contact Mrs. Towry at 820 Grand Avenue.